

568-21

STATE OF NEVADA  
**WASHOE COUNTY**  
**ASSESSOR'S OFFICE**  
1001 East Ninth Street, Building D  
Reno, Nevada 89512  
(775) 328-2231

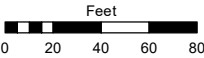

1 inch = 80 feet

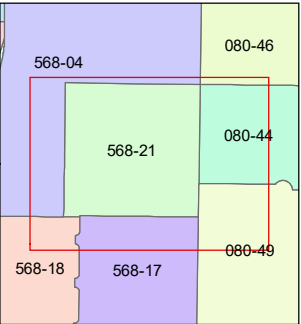
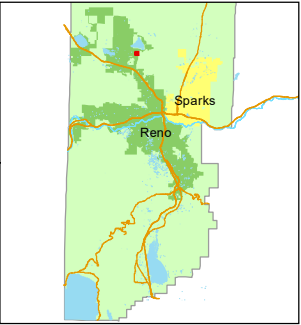

created by: SR 11/10/2020

updated: SR 11/03/21 SR 11/15/21

area previously shown on map(s):

568-04

NOTE: This map was prepared for the use of the Washoe County Assessor for assessment and illustrative purposes only. It does not represent a survey of the premises. No liability is assumed as to the sufficiency or accuracy of the data delineated hereon.

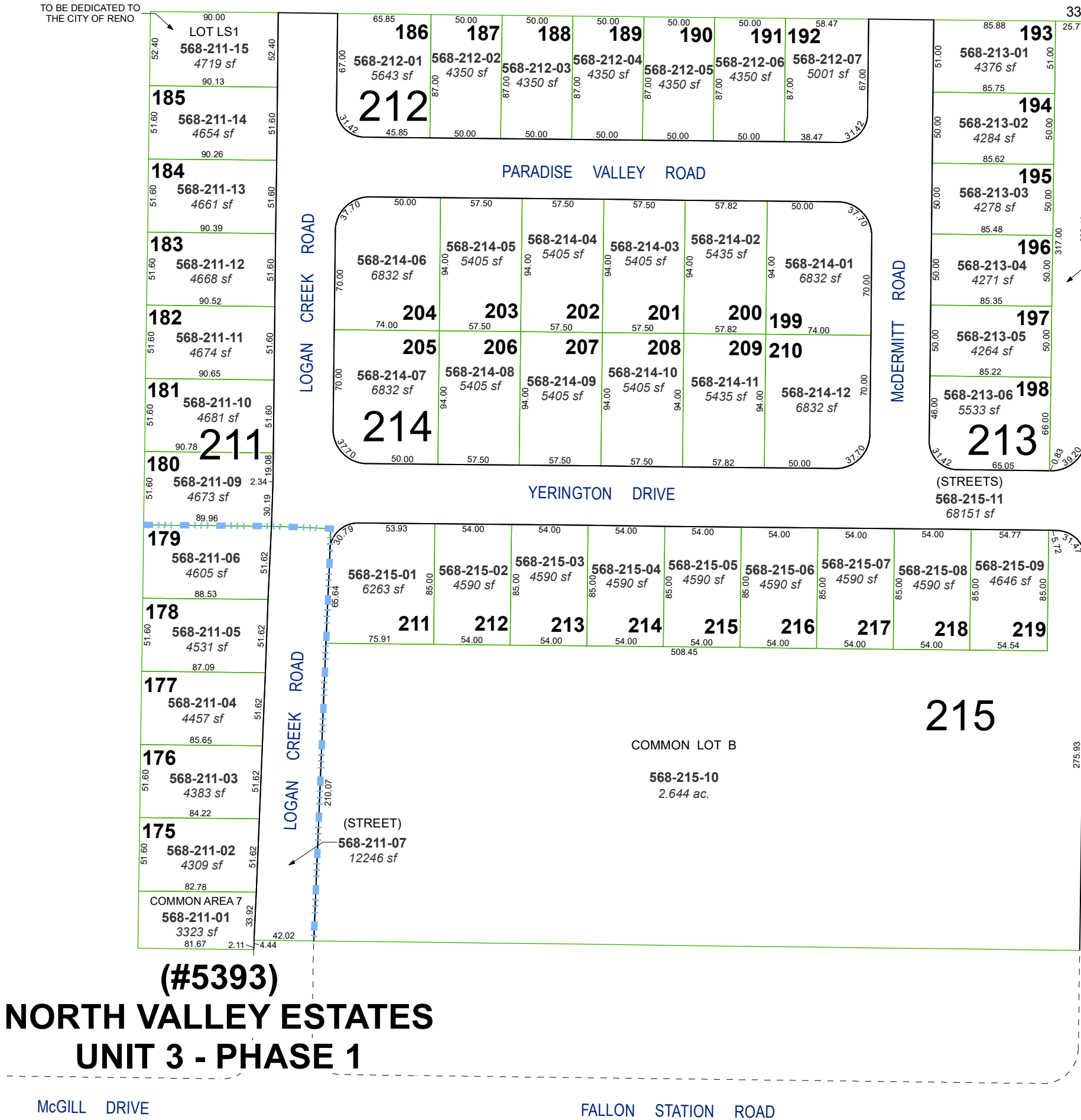

(#5393)  
**NORTH VALLEY ESTATES**  
**UNIT 3 - PHASE 1**

(#5450)  
**NORTH VALLEY ESTATES**  
**UNIT 3 - PHASE 2**  
PORTION OF SE¼ SECTION 33  
T21N - R19E