



PART OF THE USA TODAY NETWORK

Order Confirmation for Ad #: 0005617462

Customer: CITY OF RENO - LEGALS
Address: 1 E 1ST ST FL 2
 RENO NV 89501 USA
Acct. #: REN-0000000783
Phone: 7753342030
 cityclerk@reno.gov
 CITY OF RENO - LEGALS
Ordered By: Barbara Aufiero

OrderStart Date: 03/10/2023

Order End Date: 03/10/2023

Tear Sheets	Affidavits	Blind Box	Promo Type	Materials	Special Pricing	Size
0	1					2 X 21.00

Net Amount	Tax Amount	Total Amount	Payment Method	Payment Amount	Amount Due
\$211.00	\$0.00	\$211.00	Credit Card	\$211.00	\$0.00

Ad Order Notes:

Sales Rep: FGrade

Order Taker: FGGrade

Order Created 03/02/2023

Product	# Ins	Start Date	End Date
03-10-23,	1	03/10/2023	03/10/2023
03-10-23,	1	03/10/2023	03/10/2023

* ALL TRANSACTIONS CONSIDERED PAID IN FULL UPON CLEARANCE OF FINANCIAL INSTITUTION

Text of Ad: 03/02/2023

NOTICE OF PUBLIC HEARINGS

NOTICE IS HEREBY GIVEN that the City Council of the City of Reno will hold the below listed public hearing in the Council Chambers of the Reno City Hall, One East First Street, First Floor, on March 22, 2023 commencing at the time indicated.

10:00 a.m. - LDC23-00029 (3655 Warren Way Zoning Map Amendment)
 A request has been made for a zoning map amendment from Single-Family Residential - 3 units per acre (SF-3) to Multi-Family Residential - 14 units per acre (MF-14). The ±1.0 acre project site is located on the west side of Warren Way ±425 feet south of its intersection with West Moana Lane. The site has a Master Plan land use designation of Suburban Mixed-Use (SMU). [Ward 2]

10:00 a.m. - LDC23-00036 (First Congregational Church Zoning Map Amendment)
 A request has been made for a zoning map amendment from the Single-Family Residential - 8 units per acre (SF-8) zoning district to the Public Facilities (PF) zoning district. The ±3.404 acre project site is located at the terminus of Sunnyside Drive approximately 150 feet west of its intersection with Novelty Drive. The subject site has a Master Plan land use designation of Single-Family Neighborhood (SF). [Ward 5]

Those who wish to submit public comment relative to the above, may do so by submitting public comment through the online public comment form found at Reno.Gov/PublicComment, email to PublicComment@reno.gov or leave a voicemail at 775-393-4499. Comments received prior to 4:00 p.m. on the day preceding the meeting will be transcribed, provided to City Council for review, and entered into the record. Comments received after 4:00 pm on the day preceding the meeting will be provided to City Council for review prior to adjournment, and entered into the record.

All interested persons are invited to present testimony.
 MIKKI HUNTSMAN, CLERK AND CLERK OF THE RENO CITY COUNCIL
 No. 5617462

Mar. 10, 2023

NOTICE OF PUBLIC HEARINGS

NOTICE IS HEREBY GIVEN that the City Council of the City of Reno will hold the below listed public hearing in the Council Chambers of the Reno City Hall, One East First Street, First Floor, on **March 22, 2023** commencing at the time indicated.

10:00 a.m – LDC23-00029 (3655 Warren Way Zoning Map Amendment)

A request has been made for a zoning map amendment from Single-Family Residential – 3 units per acre (SF-3) to Multi-Family Residential – 14 units per acre (MF-14). The ±1.0 acre project site is located on the west side of Warren Way ±425 feet south of its intersection with West Moana Lane. The site has a Master Plan land use designation of Suburban Mixed-Use (SMU). [Ward 2]

10:00 a.m – LDC23-00036 (First Congregational Church Zoning Map Amendment)

A request has been made for a zoning map amendment from the Single-Family Residential - 8 units per acre (SF-8) zoning district to the Public Facilities (PF) zoning district. The ±3.404 acre project site is located at the terminus of Sunnyside Drive approximately 150 feet west of its intersection with Novelty Drive. The subject site has a Master Plan land use designation of Single-Family Neighborhood (SF). [Ward 5]

Those who wish to submit public comment relative to the above, may do so by submitting public comment through the online public comment form found at Reno.Gov/PublicComment, email to PublicComment@reno.gov or leave a voicemail at 775-393-4499. Comments received prior to 4:00 p.m. on the day preceding the meeting will be transcribed, provided to City Council for review, and entered into the record. Comments received after 4:00 pm on the day preceding the meeting will be provided to City Council for review prior to adjournment, and entered into the record.

All interested persons are invited to present testimony.

MIKKI HUNTSMAN, CLERK AND CLERK OF THE RENO CITY COUNCIL

Thank you for your planning application submittal. The following information is to be populated into the interactive form for public notice as required by Reno Municipal Code. The form will produce a PDF version of the Public Notice sign for you to print and post at the project proposal location. If you have any questions concerning this process, please contact (775) 334-2030.

To get started go to:

<https://www.reno.gov/government/departments/development-services/planning-and-engineering-applications> Select the “**Other Resources**” dropdown and select the applicable form for **Public Hearing Notice – City Council**

*Your case is scheduled for the **March 22, 2023**, City Council Meeting at **10 AM**.*

Please enter the meeting date and time, case number, case name and planner’s name into the corresponding fields. Also, you must input the Applicant’s name as listed on the application.

CASE NO: LDC23-00036

CASE NAME: First Congregational Church Zoning Map Amendment

PLANNER: Leah Brock

Please copy and paste the below project description into the DESCRIPTION field:

A request has been made for a zoning map amendment from the Single-Family Residential - 8 units per acre (SF-8) zoning district to the Public Facilities (PF) zoning district. The ±3.404 acre project site is located at the terminus of Sunnyside Drive approximately 150 feet west of its intersection with Novelty Drive. The subject site has a Master Plan land use designation of Single-Family Neighborhood (SF). [Ward 5]

Those who wish to submit public comment relative to the above, may do so by submitting public comment through the online public comment form found at Reno.Gov/PublicComment, email to PublicComment@reno.gov or leave a voicemail at 775-393-4499. Comments received prior to 4:00 p.m. on the day preceding the meeting will be transcribed, provided to City Council for review, and entered into the record. Comments received after 4:00 pm on the day preceding the meeting will be provided to City Council for review prior to adjournment, and entered into the record.

*Once you have populated all required fields please download the form and review it to ensure the posting notice information is complete and correct. This may be printed at a sign shop or copy center of your choosing. Please note that the format is **36 inches wide by 48 inches tall** and must be printed on **astrobright yellow paper**.*

Maps of number of postings and posting locations have been provided via email.

*The public notice sign(s) must be on site no later than **Friday, March 10, 2023 at 5:00 p.m.***

Please submit legible photographic proof of posting to our office at 1 East First Street, 2nd Floor or via email to cityclerk@reno.gov. Signs must be clear and legible.

First Congregational Church

Site Posting Locations

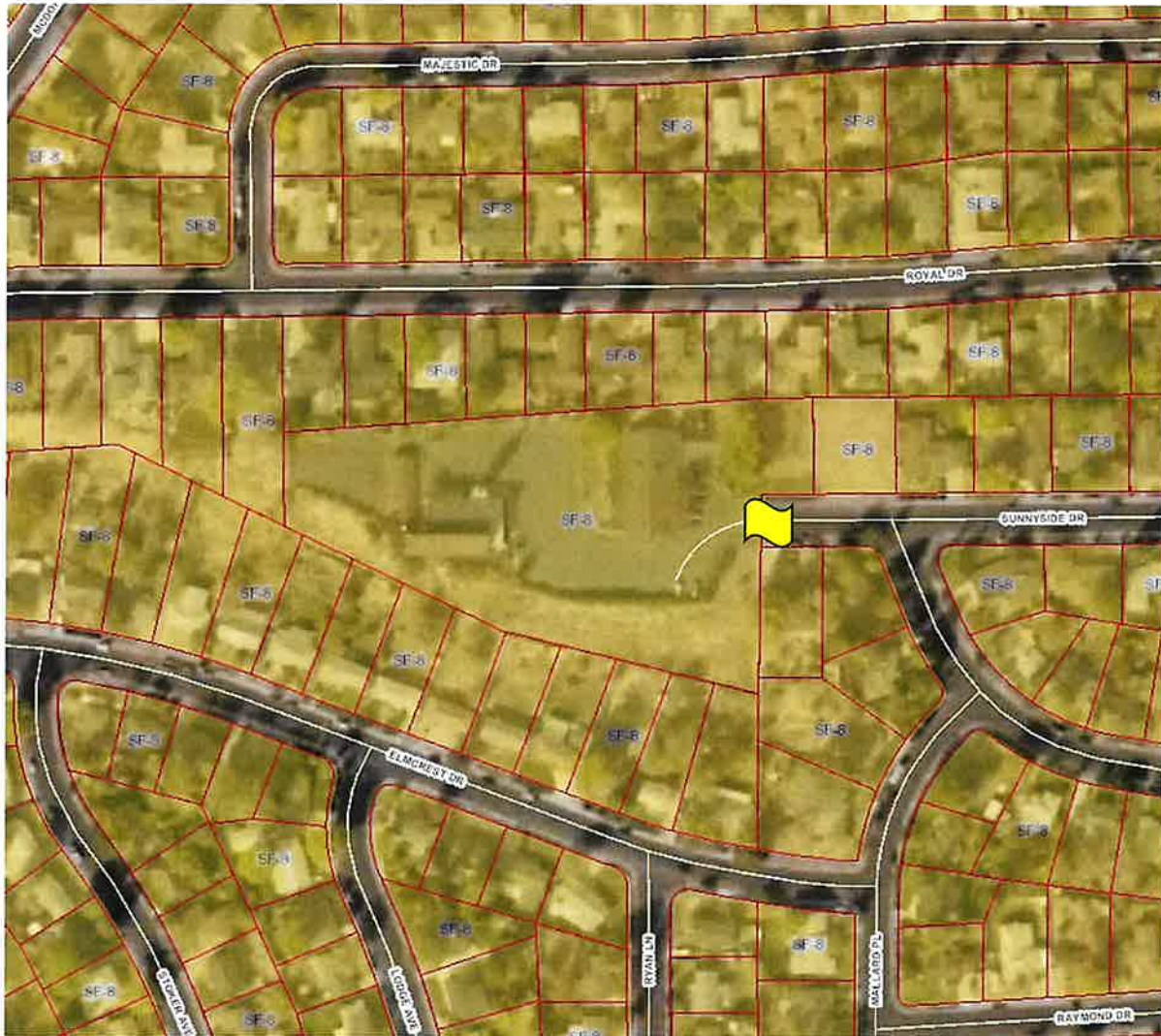

PUBLIC NOTICE

A PUBLIC HEARING WILL BE HELD BY THE RENO CITY COUNCIL IN THE CITY COUNCIL CHAMBERS AT RENO CITY HALL, 1 EAST FIRST STREET, RENO, NEVADA.

HEARING DATE

3/22/2023

HEARING TIME

10:00am

APPLICANT

First Congregational Church of Reno

CASE NUMBER

LDC23-00036

PROJECT NAME

First Congregational Church Zoning Map Amendment

DESCRIPTION

A request has been made for a zoning map amendment from the Single-Family Residential - 8 units per acre (SF-8) zoning district to the Public Facilities (PF) zoning district. The ±3.404 acre project site is located at the terminus of Sunnyside Drive approximately 150 feet west of its intersection with Novelly Drive. The subject site has a Master Plan land use designation of Single-Family Neighborhood (SF). (Ward 5)

Those who wish to submit public comment relative to the above, may do so by submitting public comment through the online public comment form found at Reno.gov/PublicComment, email to PublicComment@reno.gov or leave a voicemail at 775-393-4499. Comments received prior to 4:00pm on the day preceding the meeting will be transcribed, provided to City Council for review, and entered into the record. Comments received after 4:00pm on the day preceding the meeting will be provided to City Council for review prior to adjournment, and entered into the record.

RECEIVED

MAR 07 2023

CITY CLERK

Staff reports will be available for review the Friday prior to the public hearing at www.reno.gov.

Leah Brock - 334-2178

CITY OF RENO
Development Services Department
P.O. Box 1900
Reno, NV 89505



Do not remove this sign until after the hearing date.

A PUBLIC HEARING WILL BE HELD BY THE RENO CITY COUNCIL IN THE CITY COUNCIL CHAMBERS AT RENO CITY HALL, 1 EAST FIRST STREET, RENO, NEVADA.

READING TIME
170 min

APPLICANT
First Congregational Church of Riverside
NUMBER

CASE NAME
LDC23-00036
PROJECT NAME
Congregational Church (ong 310 Angkor

First Cong. <th>DESCRIPTION</th>	DESCRIPTION
----------------------------------	-------------

...and the ...

The subject of this

...the ...
...the ...
...the ...
...the ...

...and the ...

1997, 1998, 1999, 2000, 2001, 2002, 2003, 2004, 2005, 2006, 2007, 2008, 2009, 2010, 2011, 2012, 2013, 2014, 2015, 2016, 2017, 2018, 2019, 2020, 2021, 2022, 2023, 2024, 2025, 2026, 2027, 2028, 2029, 2030, 2031, 2032, 2033, 2034, 2035, 2036, 2037, 2038, 2039, 2040, 2041, 2042, 2043, 2044, 2045, 2046, 2047, 2048, 2049, 2050, 2051, 2052, 2053, 2054, 2055, 2056, 2057, 2058, 2059, 2060, 2061, 2062, 2063, 2064, 2065, 2066, 2067, 2068, 2069, 2070, 2071, 2072, 2073, 2074, 2075, 2076, 2077, 2078, 2079, 2080, 2081, 2082, 2083, 2084, 2085, 2086, 2087, 2088, 2089, 2090, 2091, 2092, 2093, 2094, 2095, 2096, 2097, 2098, 2099, 2100, 2101, 2102, 2103, 2104, 2105, 2106, 2107, 2108, 2109, 2110, 2111, 2112, 2113, 2114, 2115, 2116, 2117, 2118, 2119, 2120, 2121, 2122, 2123, 2124, 2125, 2126, 2127, 2128, 2129, 2130, 2131, 2132, 2133, 2134, 2135, 2136, 2137, 2138, 2139, 2140, 2141, 2142, 2143, 2144, 2145, 2146, 2147, 2148, 2149, 2150, 2151, 2152, 2153, 2154, 2155, 2156, 2157, 2158, 2159, 2160, 2161, 2162, 2163, 2164, 2165, 2166, 2167, 2168, 2169, 2170, 2171, 2172, 2173, 2174, 2175, 2176, 2177, 2178, 2179, 2180, 2181, 2182, 2183, 2184, 2185, 2186, 2187, 2188, 2189, 2190, 2191, 2192, 2193, 2194, 2195, 2196, 2197, 2198, 2199, 2200, 2201, 2202, 2203, 2204, 2205, 2206, 2207, 2208, 2209, 2210, 2211, 2212, 2213, 2214, 2215, 2216, 2217, 2218, 2219, 2220, 2221, 2222, 2223, 2224, 2225, 2226, 2227, 2228, 2229, 2230, 2231, 2232, 2233, 2234, 2235, 2236, 2237, 2238, 2239, 2240, 2241, 2242, 2243, 2244, 2245, 2246, 2247, 2248, 2249, 2250, 2251, 2252, 2253, 2254, 2255, 2256, 2257, 2258, 2259, 2260, 2261, 2262, 2263, 2264, 2265, 2266, 2267, 2268, 2269, 2270, 2271, 2272, 2273, 2274, 2275, 2276, 2277, 2278, 2279, 2280, 2281, 2282, 2283, 2284, 2285, 2286, 2287, 2288, 2289, 2290, 2291, 2292, 2293, 2294, 2295, 2296, 2297, 2298, 2299, 2300, 2301, 2302, 2303, 2304, 2305, 2306, 2307, 2308, 2309, 2310, 2311, 2312, 2313, 2314, 2315, 2316, 2317, 2318, 2319, 2320, 2321, 2322, 2323, 2324, 2325, 2326, 2327, 2328, 2329, 2330, 2331, 2332, 2333, 2334, 2335, 2336, 2337, 2338, 2339, 2340, 2341, 2342, 2343, 2344, 2345, 2346, 2347, 2348, 2349, 2350, 2351, 2352, 2353, 2354, 2355, 2356, 2357, 2358, 2359, 2360, 2361, 2362, 2363, 2364, 2365, 2366, 2367, 2368, 2369, 2370, 2371, 2372, 2373, 2374, 2375, 2376, 2377, 2378, 2379, 2380, 2381, 2382, 2383, 2384, 2385, 2386, 2387, 2388, 2389, 2390, 2391, 2392, 2393, 2394, 2395, 2396, 2397, 2398, 2399, 2400, 2401, 2402, 2403, 2404, 2405, 2406, 2407, 2408, 2409, 2410, 2411, 2412, 2413, 2414, 2415, 2416, 2417, 2418, 2419, 2420, 2421, 2422, 2423, 2424, 2425, 2426, 2427, 2428, 2429, 2430, 2431, 2432, 2433, 2434, 2435, 2436, 2437, 2438, 2439, 2440, 2441, 2442, 2443, 2444, 2445, 2446, 2447, 2448, 2449, 2450, 2451, 2452, 2453, 2454, 2455, 2456, 2457, 2458, 2459, 2460, 2461, 2462, 2463, 2464, 2465, 2466, 2467, 2468, 2469, 2470, 2471, 2472, 2473, 2474, 2475, 2476, 2477, 2478, 2479, 2480, 2481, 2482, 2483, 2484, 2485, 2486, 2487, 2488, 2489, 2490, 2491, 2492, 2493, 2494, 2495, 2496, 2497, 2498, 2499, 2500, 2501, 2502, 2503, 2504, 2505, 2506, 2507, 2508, 2509, 2510, 2511, 2512, 2513, 2514, 2515, 2516, 2517, 2518, 2519, 2520, 2521, 2522, 2523, 2524, 2525, 2526, 2527, 2528, 2529, 2530, 2531, 2532, 2533, 2534, 2535, 2536, 2537, 2538, 2539, 2540, 2541, 2542, 2543, 2544, 2545, 2546, 2547, 2548, 2549, 2550, 2551, 2552, 2553, 2554, 2555, 2556, 2557, 2558, 2559, 2560, 2561, 2562, 2563, 2564, 2565, 2566, 2567, 2568, 2569, 2570, 2571, 2572, 2573, 2574, 2575, 2576, 2577, 2578, 2579, 2580, 2581, 2582, 2583, 2584, 2585, 2586, 2587, 2588, 2589, 2590, 2591, 2592, 2593, 2594, 2595, 2596, 2597, 2598, 2599, 2600, 2601, 2602, 2603, 2604, 2605, 2606, 2607, 2608, 2609, 2610, 2611, 2612, 2613, 2614, 2615, 2616, 2617, 2618, 2619, 2620, 2621, 2622, 2623, 2624, 2625, 2626, 2627, 2628, 2629, 2630, 2631, 2632, 2633, 2634, 2635, 2636, 2637, 2638, 2639, 2640, 2641, 2642, 2643, 2644, 2645, 2646, 2647, 2648, 2649, 2650, 2651, 2652, 2653, 2654, 2655, 2656, 2657, 2658, 2659, 2660, 2661, 2662, 2663, 2664, 2665, 2666, 2667, 2668, 2669, 2670, 2671, 2672, 2673, 2674, 2675, 2676, 2677, 2678, 26

1997

1994

OF NEW
AND OLD



RECEIVED
MAR 07 2023
CITY CLERK

RECEIVED

MAR 07 2023

CITY CLERK



AFFIDAVIT OF MAILING

STATE OF NEVADA)

:ss.

COUNTY OF WASHOE)

I, Danny LaQue, being first duly sworn, deposes and says: That at all times hereinafter mentioned she was, and now is, the duly appointed City Clerk of the City of Reno, Washoe County, Nevada; that on the 10th day of March, 2023, she deposited in the United States Post Office at Reno, Nevada, copies of the attached postcard "Notice of Public Hearing" on which postage was fully prepaid, addressed to the property owners shown opposite their names, said noticing being marked "Exhibit A" and made a part hereof; that there is a regular communication by mail between the place of mailing and the place addressed; that said attached list contains the names and addresses of all owners of land in Case No. LOC23-00036 (First Congregational Church ZMA) who are required to be notified by law.



CHIEF DEPUTY CITY CLERK

SUBSCRIBED and SWORN to before me this

10th day of March, 2023.

Barbara Aufiero

Notary Public in and for the County of Washoe,
State of Nevada

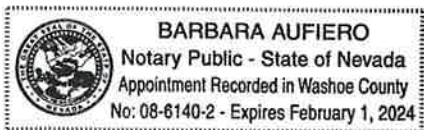

NOTICE OF PUBLIC HEARING

Dear Property Owner:

YOU ARE HEREBY NOTIFIED that the Reno City Council will hold a public hearing on **March 22, 2023 at 10 am** in the Council Chambers of City Hall, One East First Street, First Floor, Reno, Nevada, to consider testimony for **Case No. LDC23-00036 (First Congregational Church Zoning Map Amendment)**

A request has been made for a zoning map amendment from the Single-Family Residential - 8 units per acre (SF-8) zoning district to the Public Facilities (PF) zoning district. The ±3.404 acre project site is located at the terminus of Sunnyside Drive approximately 150 feet west of its intersection with Novelty Drive. The subject site has a Master Plan land use designation of Single-Family Neighborhood (SF). [Ward 5]

As a property owner within **750 feet**, you are invited to present written or oral testimony relative to the above. If you have any questions, please call **Leah Brock, Assistant Planner at (775) 334-2178**.

Those who wish to submit public comment relative to the above, may do so by submitting public comment through the online public comment form found at Reno.Gov/PublicComment, email to PublicComment@reno.gov or leave a voicemail at 775-393-4499. Comments received prior to 4:00 p.m. on the day preceding the meeting will be transcribed, provided to City Council for review, and entered into the record. Comments received after 4:00 pm on the day preceding the meeting will be provided to City Council for review prior to adjournment, and entered into the record.

MIKKI HUNTSMAN, CITY CLERK AND CLERK OF THE CITY COUNCIL OF THE CITY OF RENO

NOTICE OF PUBLIC HEARING

Dear Property Owner:

YOU ARE HEREBY NOTIFIED that the Reno City Council will hold a public hearing on **March 22, 2023 at 10 am** in the Council Chambers of City Hall, One East First Street, First Floor, Reno, Nevada, to consider testimony for **Case No. LDC23-00036 (First Congregational Church Zoning Map Amendment)**

A request has been made for a zoning map amendment from the Single-Family Residential - 8 units per acre (SF-8) zoning district to the Public Facilities (PF) zoning district. The ±3.404 acre project site is located at the terminus of Sunnyside Drive approximately 150 feet west of its intersection with Novelty Drive. The subject site has a Master Plan land use designation of Single-Family Neighborhood (SF). [Ward 5]

As a property owner within **750 feet**, you are invited to present written or oral testimony relative to the above. If you have any questions, please call **Leah Brock, Assistant Planner at (775) 334-2178**.

Those who wish to submit public comment relative to the above, may do so by submitting public comment through the online public comment form found at Reno.Gov/PublicComment, email to PublicComment@reno.gov or leave a voicemail at 775-393-4499. Comments received prior to 4:00 p.m. on the day preceding the meeting will be transcribed, provided to City Council for review, and entered into the record. Comments received after 4:00 pm on the day preceding the meeting will be provided to City Council for review prior to adjournment, and entered into the record.

MIKKI HUNTSMAN, CITY CLERK AND CLERK OF THE CITY COUNCIL OF THE CITY OF RENO



CITY OF RENO
City Clerk
P.O. Box 7
Reno, Nevada 89504

RETURN SERVICE REQUESTED

IMPORTANT NOTICE ABOUT YOUR PROPERTY

Parcel: **002-382-16**

3 PEAKS TRUST
1840 WINDSOR WAY
RENO, NV 89503



CITY OF RENO
City Clerk
P.O. Box 7
Reno, Nevada 89504

RETURN SERVICE REQUESTED

IMPORTANT NOTICE ABOUT YOUR PROPERTY

Parcel: **002-484-09**

JOHN J ABATANGELO TRUST
1350 KING JAMES CT
RENO, NV 89503

FirstOfpin	lastname	firstname	mailing1
✓ 002-382-16	3 PEAKS TRUST		1840 WINDSOR WAY
✓ 002-484-09	ABATANGELO TRUST	JOHN J	1350 KING JAMES CT
✓ 006-111-03	ABOUD	MICHAEL F & ERIN M	3065 MARIO RD
✓ 002-411-26	AFSHAR et al	LEIGHLA M	1310 KINGS ROW
✓ 006-075-03	ALBIN	JEANNE A	1031 NOVELLY DR
✓ 006-064-24	ALDRICH	WILLIAM E	780 STOKER AVE
✓ 006-052-04	ALFEREZ	ABRIAN C	865 REEVES AVE
✓ 006-064-07	ALBEE	KATIE	825 LODGE AVE
✓ 002-385-02	ALLEN	SCOTT	1870 ROYAL DR
✓ 006-062-08	ALLEN FAMILY TRUST		100 W PUEBLO ST
✓ 002-413-01	ALTMAN	VEITCY M	1320 MAJESTIC DR
✓ 002-401-10	ALVITER LIVING TRUST	JOHN O	1605 MAJESTIC DR
✓ 002-411-06	ANAKATUMPUNYA TRUST	J M	801 S CENTER ST
✓ 002-484-16	ANDERSON LIVING TRUST		1580 KINGS ROW
✓ 002-385-01	ANDREWS	JEFFREY K	8395 OPAL RANCH WAY
✓ 002-484-15	ANNENAR	DARREN & AMY	8259 ANDALUSIAN DR
✓ 006-074-33	ARAMINI FAMILY TRUST		400 SUNNYSIDE DR
✓ 002-401-04	ATAK et al	JONATHAN	1475 MAJESTIC DR
✓ Ward 5 NAB	Baier	Frederic	100 N Arlington Ave #71
✓ 006-064-09	BAKER	LYNN P & KURTISS G	801 LODGE AVE
✓ 002-452-03	BARR FAMILY TRUST	CAROL W & DONALD D	1835 PRINCE WAY
✓ 006-074-02	BARRY	BRETT A & DINA M	560 SUNNYSIDE DR
✓ 006-051-09	BEARD	SAGE	785 STOKER AVE
✓ 002-402-14	BEAUREGARD et al	MATTHEW C	1545 ROYAL DR
✓ 006-063-07	BENDER	ALISON S	1540 UNIVERSITY TER
✓ 002-484-01	BICKETT LIVING TRUST		1070 MCDONALD DR
✓ 006-021-08	BOOTH	MOLLIE K	1645 ELMCREST DR
✓ Ward 5 NAB	Borchard	Carly	PO Box 281
✓ 002-402-44	BOWMAN et al	ORLIN E IV	1605 ROYAL DR
✓ 002-382-21	BRADSHAW	CRISTEN A	1885 ROYAL DR
✓ 006-074-25	BRAND	CHARLA	990 NOVELLY DR
✓ 002-411-04	BUENVIAJE	JONATHAN	327 RIVER FLOW DR
✓ 006-064-29	BURTON	DEAN A	840 STOKER AVE
✓ 002-403-16	CALDWELL	DONAL J	1440 ROYAL DR
✓ 002-452-01	CAMARGO	CARLOS & ZOILA	1055 MCDONALD DR
✓ 006-051-28	CANN	JACOB	728 W 9TH AVE
✓ 006-071-01	CAPURRO FAMILY TRUST et al	ROBERT & SUZANNE	455 SUNNYSIDE DR
✓ 006-021-09	CARLSON	JESSE & SHANA	1655 ELMCREST DR

LDC 23 - 00086

(First Congregational Church
Zoning Map Amendment)

✓	FirstOfpin	lastname	firstname	mailing1
✓	002-402-13	CARR FAMILY TRUST	R & E	1515 ROYAL DR
	006-021-05	CARTER et al	TERESA L	1595 ELMCREST DR
✓	006-074-05	CASCI	GENE	470 SUNNYSIDE DR
	006-062-02	CAVIGLIA	JUDY M	885 RYAN LN
✓	Ward 5 NAB	Cecil	Gary	255 N Sierra St #1618
	006-052-03	CHADWELL LIVING TRUST		875 REEVES AVE
✓	006-062-01	CHATOWSKY	AMY R	1560 ELMCREST DR
	Ward 5 NAB	Chisholm	Bryce	5505 Twin Creeks Dr
✓	002-401-12	CHITWOOD	TARALYN	1655 MAJESTIC DR
	002-413-31	CHOI	ART K	1425 ROYAL DR
✓	002-484-12	CHOUNG	DEVIN V & JAN	1325 KING HENRY CT
	006-021-13	CLUSTKA	DONNA L	1 HOME CAMPUS
✓	002-401-13	COLEMAN	ELISABETH C	1665 MAJESTIC DR
	002-453-19	COLEMAN	EAMONN C	1840 PRINCE WAY
✓	006-021-04	COLLETT et al	SCHUYLER B	9349 E LEAVENWORTH RD
	002-484-10	COLLINS FAMILY TRUST		3035 OREANA DR
✓	002-383-01	CORTY FAMILY 2010 TRUST		1775 ROYAL DR
	002-414-03	COTE LIVING TRUST		1370 ROYAL DR
✓	Ward 5 NAB	Crane	Carol	3260 Diamond Ridge Dr
	006-051-01	CUMPTON FAMILY TRUST	FRANCES E	895 STOKER AVE
✓	006-063-05	DANIEL	JONATHAN	1570 UNIVERSITY TER
	002-411-19	DAVILA	NORMA V	1290 KINGS ROW
✓	006-052-05	DE FRUTOS 2009 FAMILY TRUST		870 REEVES AVE
	006-051-33	DE FRUTOS FAMILY TRUST		870 REEVES AVE
✓	002-401-23	DEAN TRUST		2745 SIERRA VISTA WAY
	006-051-05	DIMITRI et al	LINDSAY	845 STOKER AVE
✓	002-381-01	DIUKANOVICH FAMILY 2022 TRUST		3043 MARIO RD
	002-484-13	DOBBERT	THOMAS	1305 KING HENRY CT
✓	002-452-02	DOUBLE DOWN INVESTMENT CO LLC		PO BOX 51599
	002-385-04	DUNCAN FAMILY TRUST	GLEN A JR & JO ANN B	414 NORTH 87TH ST
✓	006-021-02	ECKERT	SUSAN C	1535 ELMCREST DR
	002-401-19	ECKERT et al	KATHRYN L	1735 ROYAL DR
✓	002-402-33	EDGE	SARAH M & IAN	1440 MAJESTIC DR
	002-401-15	ELLIS	MICHAEL	1675 MAJESTIC DR
✓	006-051-30	ENGLISH FAMILY TRUST		830 REEVES AVE
	006-075-15	ESPINOSA CAMPOS et al	DOMINGO	960 MALLARD PL
✓	006-061-03	EYHERALDE LIVING TRUST	SANDRA L	840 RYAN LN
	006-073-02	FEIST	CHRISTOPHER C	901 MALLARD PL

✓	FirstOfpin	lastname	firstname	mailing1
✓	006-075-13	FEIST	DENISE	95 RAYMOND DR
	002-401-02	FILE et al	PATRICK	1425 MAJESTIC DR
✓	006-021-27	FIRST CONGREGATIONAL CHURCH RENO		627 SUNNYSIDE DR
	006-064-02	FISHER	RONALD R & CAROL M	885 LODGE AVE
✓	002-402-34	FITZGERALD	TIMOTHY J & LINDA S	1995 PRINCE WAY
	006-051-29	FITZGERALD	PATRICK J	305 W MOANA LN STE C
✓	002-403-13	FITZGERALD LIVING TRUST	BRIAN & MEG	1510 ROYAL DR
	006-071-16	FLAHERTY	ELIZABETH	571 SUNNYSIDE DR
✓	002-403-06	FLYR et al	DAVID D JR	1670 ROYAL DR
	006-075-06	FRANCHI	SALVATORE R	979 NOVELLY DR
✓	002-382-15	FRANCIS FAMILY TRUST	MATTHEW & MELISSA	1401 MARK TWAIN AVE
	006-051-08	FRAZEE	DONNALEE	805 STOKER AVE
✓	006-073-01	FROST TRUST	JAY S	410 SUPERIOR ST
	006-062-05	FRY	PAUL A	835 RYAN LN
✓	002-382-17	FURMAN	H MARK & LORRIE	1005 MCDONALD DR
	002-401-25	GAO	ZHIWEI	1495 MAJESTIC DR
✓	002-382-14	GARCIA	VICENTE A	5602 OSPREY CT
	002-401-27	GARY CHERI LLC MAJESTIC SERIES et al		3577 WILLOWDALE DR
✓	002-484-19	GEENEN/DIPIETRO FAMILY TRUST		1335 KING ARTHUR CT
	006-051-06	GEORGESON TRUST	ANTONIA	825 STOKER AVE
✓	006-075-07	GIANOLA LIVING TRUST		931 NOVELLY DR
	002-413-04	GLAESSEL TRUST	STEVEN F & MARCIA J	1270 MAJESTIC DR
✓	006-111-28	GLENDINNING et al	NATASHA L	1400 UNIVERSITY TER
	002-401-24	GOEGG	MONICA M	1515 MAJESTIC DR
✓	Ward 5 NAB	Goff	Alex	6358 Bentley Ct
	006-052-06	GOLDNER et al	EVELYN K	835 REEVES AVE
✓	002-403-12	GONZALES	MICHAEL & JAYNE	1540 ROYAL DR
	002-453-20	GOOCH	SHAWN K & JONI L	1870 PRINCE WAY
✓	002-401-21	GORDON	GILBERT H & DOROTHY G	1585 MAJESTIC DR
	006-051-04	GRAHAM	ANGUS & CATHERINE J	PO BOX 5574
✓	002-411-05	GREENE SURVIVORS TRUST	HARRY A	206 N CURRY ST
	006-061-06	GREGORY	MELANIE A & RON L	1530 ELMCREST DR
✓	002-484-06	GRIGGS FAMILY TRUST		1302 KING JAMES CT
	002-413-03	GRIMMER	ABBAY K	1290 MAJESTIC DR
✓	006-073-03	GUILFORD	DAVID	885 MALLARD PL
	002-402-23	GUYETTE et al	NICOLE S	1660 MAJESTIC DR
✓	002-484-23	GUZMAN	EMMA A	1340 KING ARTHUR CT
	006-051-07	HAG PROPERTIES LLC		146 GREENRIDGE DR

mailing2	mailcity	mailstate	mailzip
	RENO	NV	89503
	RENO	NV	89503
	RENO	NV	89503
	RENO	NV	89503
C/O JUDITH & DANIEL FITZGERALD	RENO	NV	89503
	RENO	NV	89509
	RENO	NV	89503
	RENO	NV	89503
C/O CLARK REAL ESTATE	RENO	NV	89503
	RENO	NV	89503
	RENO	NV	89503
	RENO	NV	89503
	RENO	NV	89509
	RENO	NV	89503
	SAINT PAUL	MN	55102
	RENO	NV	89503
	RENO	NV	89503
	RENO	NV	89503
	RENO	NV	89503
	SUN VALLEY	NV	89433
C/O GARY J & CHERI A BLUMQUIST	SPARKS	NV	89434
	RENO	NV	89503
	RENO	NV	89503
	RENO	NV	89503
	RENO	NV	89503
	RENO	NV	89503
	RENO	NV	89503
	RENO	NV	89503
	RENO	NV	89503
	RENO	NV	89503
	RENO	NV	89503
	RENO	NV	89503
C/O BILL GORDON	RENO	NV	89503
	INCLINE VILLAGE	NV	89450
	CARSON CITY	NV	89703
	RENO	NV	89503
	RENO	NV	89503
	RENO	NV	89503
	RENO	NV	89503
	RENO	NV	89503
	RENO	NV	89503
	RENO	NV	89503
	RENO	NV	89503
	RENO	NV	89503

✓	FirstOfpin	lastname	firstname	mailing1
✓	006-061-04	HALEY et al	STEVEN	860 RYAN LN
	006-052-07	HANOVER PROPERTIES LLC SERIES ONE		10423 ST JAMES PL
✓	002-402-41	HANSON	ISAAC & MARISSA	1635 ROYAL DR
	002-403-08	HAPPE FAMILY TRUST	LAURA M	1630 ROYAL DR
✓	002-484-07	HARDEN	FRED	1322 KING JAMES CT
	006-074-29	HASTINGS	SUSAN C	1070 NOVELLY DR
✓	006-075-02	HAYES et al	STEVEN C	4190 LONGKNIFE RD
	006-075-10	HEINEN	GARY	55 RAYMOND DR
✓	002-484-04	HEREDIA	OSCAR A	1355 KING JAMES CT
	006-051-35	HILL FAMILY TRUST		1198 SWEETWATER DR
✓	006-051-11	HILL LIVING TRUST		10580 N MCCARRAN BLVD STE 115 PMB 383
	006-075-12	HMS VICTORY TRUST		75 RAYMOND DR
✓	006-075-04	HODSON LIVING TRUST		1019 NOVELLY DR
	006-076-01	HOGAN et al	BRENNAN A	98 RAYMOND DR
✓	006-062-13	HOLLENBECK-PRINGLE	THOMAS	901 WENINGER DR
	006-072-01	HUDSON et al	SCOTT R	1027 W 9TH ST
✓	006-111-33	HUNEYCUTT	JAKE	2790 W MOANA LN
	002-381-05	HUSSEIN et al	KARIM	1875 WINDSOR WAY
✓	006-075-05	HUTCHISON	DONALD S & MELINDA A	144 SUNSET VIEW RD
	006-074-24	HUTCHISON FAMILY TRUST et al		144 SUNSET VIEW RD
✓	006-021-17	INGLIS	JOAN M	1735 ELMCREST DR
	006-064-08	IRBY	KEITH D & RACHAEL A	5047 CONCORD RD
✓	006-064-33	IZQUIERDO	SAMANTHA E	1670 ELMCREST DR
	002-484-17	JIMENEZ	JOSE R Q	1560 KINGS ROW
✓	006-021-18	JIA PEPPE LIVING TRUST		1701 PLUMAS ST
	006-076-02	JOHNSON	KAELYN	80 RAYMOND DR
✓	002-451-09	JONES LIVING TRUST		14725 GRANITE MINE DR
	002-381-02	KANSAS CITY NEVADA LLC		3820 W GARY AVE
✓	006-064-31	KAPLAN	NATHAN K	890 STOKER AVE
	002-402-31	KECK	KRISTINE N	1490 MAJESTIC DR
✓	002-401-20	KIRN et al	ADAM N	1755 ROYAL DR
	006-062-03	KNAPP	STEPHEN M	865 RYAN LN
✓	002-403-23	KOEPPER et al	BRIAN J & MARIA E	1580 ROYAL DR
	006-051-02	KORNBLUTH et al	MEGAN	920 MANOR DR
✓	006-075-11	LAAKSO	JEFFREY P & LAURA A	65 RAYMOND DR
	002-414-02	LAVOY FAMILY TRUST		535 CITADEL CT
✓	006-111-26	LEE	DAVID	1450 UNIVERSITY TER
	002-383-02	LEIH	ANTHONY D	1010 MCDONALD DR

FirstOfpin	lastname	firstname	mailing1
✓ 006-051-03	LEUTZINGER	NATHALIE M	865 STOKER AVE
006-074-32	LEWIS	DANIEL E & KRISTIN A	350 SUNNYSIDE DR
✓ 006-076-22	LEWIS FAMILY TRUST	ROGER A & KATHLEEN	1800 GREENSBURG CIR
006-021-11	LIM	PEPITO	PO BOX 9864
✓ 006-064-03	LINDAUER	ROY H & NICOLE M	875 LODGE AVE
002-401-14	LINDQUIST	JAMES S	1669 MAJESTIC DR
✓ 002-385-06	LINDSEY LIVING TRUST	TOD	1770 ROYAL DR
002-484-08	LISLE FAMILY TRUST		PO BOX 10542
✓ 006-072-04	LUCIDO-GARCIA LIVING TRUST		975 MALLARD PL
006-071-12	LUMPKIN et al	WILL P	541 SUNNYSIDE DR
✓ 002-402-22	LYON	RONALD & PATRICIA A	1670 MAJESTIC DR
002-401-11	MACDONALD et al	MARGARET R	145 MONTE CRESTA AVE APT 205
✓ 006-051-25	MADDUX	JANICE F	770 REEVES AVE
002-382-19	MARCUERQUIAGA	PATRICIA	1845 ROYAL DR
✓ 002-483-04	MASARWEH	ANDREW	1145 MCDONALD DR
006-076-19	MASKALY et al	NICHOLAS K	1401 UNIVERSITY TER
✓ 002-411-03	MASON	CAMERON P & AMANDA M	1325 KINGS CT
006-064-05	MATTHEWS	JOSHUA K	855 LODGE AVE
✓ 002-402-15	MAY 2013 LIVING TRUST	CONNIE L	1565 ROYAL DR
002-413-27	MCCARTHY	KATHRYN	1091 GOLDEN PLOVER CT
✓ 002-414-01	MCCLURE	THOMAS & KAY F	1420 ROYAL DR
006-021-12	MCDERMOTT	JACOB F	1685 ELMCREST DR
✓ 006-075-01	MCGUIRE	JEAN	980 MALLARD PL
002-402-11	MCHUGH	NICHOLAS E & WHITNEY	1475 ROYAL DR
✓ 006-076-18	MCLINDEN	BLAINE & TAIREN	1381 UNIVERSITY TER
006-064-10	MCMAHON	JUSTIN	799 LODGE AVE
✓ 006-064-28	MCRANN	CHAD	830 STOKER AVE
006-064-23	MEDEIROS	MARISSA S	770 STOKER AVE
✓ Ward 5 NAB	Meek	Theodor	2165 Severn Dr
002-451-07	MELNER	NAOMI B	1050 MCDONALD DR
✓ 006-075-14	MENCARELLI	BELINDA C	940 MALLARD PL
002-402-24	MEYERS FAMILY TRUST		1650 MAJESTIC DR
✓ 006-064-06	MILLIGAN	NANCY M	864 AUBURN CT
006-051-34	MILLS et al	JOEL W	1615 NAVAJO POINT PL
✓ 002-484-21	MILOBAR	EDWARD & DEBBRA L	1300 KING ARTHUR CT
002-403-24	MOESSNER	REINER M & TACIE K	1700 ROYAL DR
✓ 006-021-10	MOORE et al	TRACY A	1665 ELMCREST DR
002-401-18	MORGAN	TRAVIS S	1695 MAJESTIC DR

FirstOfpin	lastname	firstname	mailing1
✓ 006-076-07	MORIN	DENNIS M	26 RAYMOND DR
002-402-25	MORRIS LIVING TRUST		324 PERTH CT
✓ 006-021-06	MORSE et al	DERRICK T	1611 ELMCREST DR
002-484-05	MOSS	DANIEL & ALISHA	1307 KING JAMES CT
✓ 002-382-20	MUELLER LIVING TRUST	PETER	5290 CANYON DR
006-051-27	MYERS et al	MICHAEL J	790 REEVES AVE
✓ 006-051-26	MYHRE	MICHELLE S	3050 ZEUS WAY
006-062-04	NETCHER et al	KEVIN D	845 RYAN LN
✓ 006-075-08	NEVADA WISE PROPERTIES LLC		9227 MADISON AVE
006-064-30	NINE PRUNES TRUST		860 STOKER AVE
✓ 002-403-09	NOBLE BROWN TRUST		1600 ROYAL DR
002-414-05	NORK 2011 TRUST	KRISTEN A	1055 CINDERELLA DR
✓ 002-411-24	NOT AVAILABLE		NOT SUPPLIED
002-401-22	NUNN	JARED R & JENI L	1139 ARNOTT WAY
✓ 006-074-03	NURRE/MATHISEN TRUST		530 SUNNYSIDE DR
006-071-14	O & O NOVELLY CO		PO BOX 11130
✓	Odynski	Richard	2780 Fairwood Drive
006-074-04	OLIVAS	NICHOLAS & VALERIE	500 SUNNYSIDE DR
✓ 006-052-01	OPENDOOR PROPERTY J LLC		895 REEVES AVE
006-062-06	OSBORNE	OLIVIA	805 RYAN LN
✓ 006-061-02	PACE FAMILY TRUST		4616 FIRTREE LN
002-411-11	PAILLE et al	CAROL S	1295 MAJESTIC DR
✓ 006-071-10	PEARCE	CECILIA M	511 SUNNYSIDE DR
006-021-07	PEIRCE	DARYLL	1430 LEAVENWORTH ST APT 2
✓ 002-402-38	PELLICCIARINI	ROBIN F & KATE E	1580 MAJESTIC DR
006-064-27	PETERSON	BENJAMIN A	820 STOKER AVE
✓ 002-413-26	PEVNY	RONALD E JR	1301 ROYAL DR
006-074-28	PFALMER	GLENN & BARBARA	1050 NOVELLY DR
✓ 002-403-05	PICETTI	PETER F	1690 ROYAL DR
002-402-21	PICETTI FAMILY TRUST		60 GOLDEN CURRANT CIR
✓ 006-064-34	PINE HILL PROPERTIES LLC		905 JOY LAKE RD
002-382-18	PINKERTON	LAHNETT A & ROBERT A	50 IRVING PARK CIR
✓ 002-401-03	PINO	COURTNEY	1445 MAJESTIC DR
006-076-05	PM RANCH LLC RAYMOND SERIES		411 WALNUT ST # 19789
✓ 002-413-02	PORSOW	MARK L	1355 MAJESTIC DR
002-484-03	POWERS	STEPHEN & MARY	1347 KING JAMES CT
✓ 002-402-12	QUINLAN	RYAN M	1525 MCKINLEY DR
002-401-26	RAULSTON	AVERY E & LEISHA K	1679 MAJESTIC DR

mailing2	mailcity	mailstate	mailzip
RENO	NV	89503	
ROSEVILLE	CA	95747	
RENO	NV	89503	
RENO	NV	89503	
RENO	NV	89519	
RENO	NV	89503	
RENO	NV	89512	
RENO	NV	89503	
LA MESA	CA	91941	
RENO	NV	89503	
RENO	NV	89503	
RENO	NV	89503	
NOT SUPPLIED	NV	0	
CAMPBELL	CA	95008	
RENO	NV	89503	
RENO	NV	89520	
Reno	NV	89502	
RENO	NV	89503	
RENO	NV	89503	
RENO	NV	89503	
SPARKS	NV	89436	
RENO	NV	89503	
RENO	NV	89503	
RENO	NV	89503	
SAN FRANCISCO	CA	94109	
RENO	NV	89503	
RENO	NV	89503	
RENO	NV	89503	
RENO	NV	89503	
RENO	NV	89503	
RENO	NV	89511	
RENO	NV	89511	
C/O DAVID & DEBBIE KLADNEY	NV	89511	
RENO	NV	89503	
RENO	NV	89503	
GREEN COVE SPRINGS	FL	32043	
RENO	NV	89503	
RENO	NV	89503	
RENO	NV	89509	
RENO	NV	89503	

FirstOfpin	lastname	firstname	mailing1
002-451-08	REES	ZACHARY E	1040 MCDONALD DR
006-078-01	RENO CITY OF	PO BOX 1900	
✓ 002-402-37	RENO RENTALS LLC	5855 STRASBOURG CT	
006-077-11	RENWICK	TODD D & TAWNYYA M	90 IRVING PARK CIR
✓ 006-064-04	RICHEY	ELISE A	865 LODGE AVE
006-052-08	ROBERTS	DARLA	805 REEVES AVE
✓ 006-064-32	ROBERTS et al	COLIN	1680 ELMCREST DR
002-413-23	ROBINS	DALE G & ROBIN L	1050 CINDERELLA DR
✓ 006-071-07	ROBINSON FAMILY LIVING TRUST		1127 CLARK WAY
002-402-26	RODELA	CASEY & EMILY	1600 MAJESTIC DR
✓ 002-383-03	ROHN LIVING TRUST	SU	1020 MCDONALD DR
006-072-05	ROSE	DAVID R	961 MALLARD PL
✓ 006-074-23	ROSE LIVING TRUST	KEVIN & NANCY	950 NOVELLY DR
006-052-02	ROSENBLOOM	MAX D	4203 PINTO PL
✓ Ward 5 NAB	Rossi	Elton	3260 Diamond Ridge Dr
006-021-15	RUBINFELD	DENISE L	1705 ELMCREST DR
✓ 006-076-06	RUIZ et al	JORGE	36 RAYMOND DR
002-402-35	RUSSELL TRUST	CAROLL A	1390 MAJESTIC DR
✓ 006-021-19	SAGAITO	RITA A	1775 ELMCREST DR
006-064-21	SALAZAR	JESUS F	750 STOKER AVE
✓ 006-074-26	SALLABERRY	ARIANNE M	1000 NOVELLY DR
002-402-32	SAPUNOR TRUST	SALLY E	1470 MAJESTIC DR
✓ 002-484-14	SCHAUPP	DAVID S	1310 KING HENRY CT
006-061-01	SCHNEEBERGER et al	AARON F	800 RYAN LN
✓ 002-414-04	SCHRECKENBERGER	CLAIRE	1350 ROYAL DR
006-062-10	SCHULTZ LIVING TRUST		2495 GREENSBORO POINT
✓ 002-402-20	SCHWADE	STEVEN J	1675 ROYAL DR
002-402-30	SEAR	ANN M & STEPHEN	7480 BROTHERS LN
✓ 002-413-29	SEMENZA et al	ZACHARY	1375 ROYAL DR
006-062-07	SHIRLEY LIVING SURVIVORS TRUST et al		555 KIRMAN AVE
✓ 006-051-36	SIEBERT RENTS LLC		4880 MOUNTAINSHYRE RD
002-484-20	SMITH	RYAN J	1315 KING ARTHUR CT
✓ 002-413-25	SMITH et al	JAMES L	1090 CINDERELLA DR
006-074-06	SMITH FAMILY 1996 TRUST		430 SUNNYSIDE DR
✓ 002-413-24	SNIDER	MELODY A & GARY L	1070 CINDERELLA DR
006-111-32	STAFFORD 2014 TRUST et al	GREGORY R & MARIE S	695 S H ST
✓ 006-064-01	STEM	DAVID K	895 LODGE AVE
006-064-22	STEWART	NISHA A	760 STOKER AVE

	mailing2	mailcity	mailstate	mailzip
C/O PROPERTY MANAGEMENT	RENO	NV	89503	
	RENO	NV	89505	
	RENO	NV	89511	
	RENO	NV	89503	
	RENO	NV	89503	
	RENO	NV	89503	
	RENO	NV	89503	
	RENO	NV	89503	
	SAN JOSE	CA	95125	
	RENO	NV	89503	
	RENO	NV	89503	
	RENO	NV	89503	
	RENO	NV	89503	
	RENO	NV	89519	
	Reno	NV	89523	
	RENO	NV	89503	
RENO	NV	89503		
RENO	NV	89503		
RENO	NV	89503		
RENO	NV	89503		
RENO	NV	89503		
RENO	NV	89503		
RENO	NV	89503		
RENO	NV	89503		
RENO	NV	89503		
RENO	NV	89503		
RENO	NV	89503		
RENO	NV	89503		
RENO	NV	89503		
RENO	NV	89503		
RENO	NV	89503		
RENO	NV	89503		
RENO	NV	89503		
RENO	NV	89503		
RENO	NV	89503		
RENO	NV	89503		
RENO	NV	89503		
RENO	NV	89503		
RENO	NV	89503		
RENO	NV	89503		
RENO	NV	89503		
RENO	NV	89503		
RENO	NV	89503		
RENO	NV	89503		
RENO	NV	89503		
RENO	NV	89503		
RENO	NV	89503		
RENO	NV	89503		
RENO	NV	89503		
RENO	NV	89503		
RENO	NV	89503		
RENO	NV	89503		
RENO	NV	89503		
RENO	NV	89503		
RENO	NV	89503		
RENO	NV	89503		
RENO	NV	89503		
RENO	NV	89503		
RENO	NV	89503		
RENO	NV	89503		
RENO	NV	89503		
RENO	NV	89503		
RENO	NV	89503		
RENO	NV	89503		
RENO	NV	89503		
RENO	NV	89503		
RENO	NV	89503		
RENO	NV	89503		
RENO	NV	89503		
RENO	NV	89503		
RENO	NV	89503		
RENO	NV	89503		
RENO	NV	89503		
RENO	NV	89503		
RENO	NV	89503		
RENO	NV	89503		
RENO	NV	89503		
RENO	NV	89503		
RENO	NV	89503		
RENO	NV	89503		
RENO	NV	89503		
RENO	NV	89503		
RENO	NV	89503		
RENO	NV	89503		
RENO	NV	89503		
RENO	NV	89503		
RENO	NV	89503		
RENO	NV	89503		
RENO	NV	89503		
RENO	NV	89503		
RENO	NV	89503		
RENO	NV	89503		
RENO	NV	89503		
RENO	NV	89503		
RENO	NV	89503		
RENO	NV	89503		
RENO	NV	89503		
RENO	NV	89503		
RENO	NV	89503		
RENO	NV	89503		
RENO	NV	89503		
RENO	NV	89503		
RENO	NV	89503		
RENO	NV	89503		
RENO	NV	89503		
RENO	NV	89503		
RENO	NV	89503		
RENO	NV	89503		
RENO	NV	89503		
RENO	NV	89503		
RENO	NV	89503		
RENO	NV	89503		
RENO	NV	89503		
RENO	NV	89503		
RENO	NV	89503		
RENO	NV	89503		
RENO	NV	89503		
RENO	NV	89503		
RENO	NV	89503		
RENO	NV	89503		
RENO	NV	89503		
RENO	NV	89503		
RENO	NV	89503		
RENO	NV	89503		
RENO	NV	89503		
RENO	NV	89503		
RENO	NV	89503		
RENO	NV	89503		
RENO	NV	89503		
RENO	NV	89503		
RENO	NV	89503		
RENO	NV	89503		
RENO	NV	89503		
RENO	NV	89503		
RENO	NV	89503		
RENO	NV	89503		
RENO	NV	89503		
RENO	NV	89503		
RENO	NV	89503		
RENO	NV	89503		
RENO	NV	89503		
RENO	NV	89503		
RENO	NV	89503		
RENO	NV	89503		
RENO	NV	89503		
RENO	NV	89503		
RENO	NV	89503		
RENO	NV	89503		
RENO	NV	89503		
RENO	NV	89503		
RENO	NV	89503		
RENO	NV	89503		
RENO	NV	89503		
RENO	NV	89503		
RENO	NV	89503		
RENO	NV	89503		
RENO	NV	89503		
RENO	NV	89503		
RENO	NV	89503		
RENO	NV	89503		
RENO	NV	89503		
RENO	NV	89503		
RENO	NV	89503		
RENO	NV	89503		
RENO	NV	89503		
RENO	NV	89503		
RENO	NV	89503		
RENO	NV	89503		
RENO	NV	89503		
RENO	NV	89503		
RENO	NV	89503		
RENO	NV	89503		
RENO	NV	89503		
RENO	NV	89503		
RENO	NV	89503		
RENO	NV	89503		
RENO	NV	89503		
RENO	NV	89503		
RENO	NV	89503		
RENO	NV	89503		
RENO	NV	89503		
RENO	NV	89503		
RENO	NV	89503		
RENO	NV	89503		
RENO	NV	89503		
RENO	NV	89503		
RENO	NV	89503		
RENO	NV	89503		
RENO	NV	89503		
RENO	NV	89503		
RENO	NV	89503		
RENO	NV	89503		
RENO	NV	89503		
RENO	NV	89503		
RENO	NV	89503		
RENO	NV	89503		
RENO	NV	89503		
RENO	NV	89503		
RENO	NV	89503		
RENO	NV	89503		
RENO	NV	89503		
RENO	NV	89503		
RENO	NV	89503		
RENO	NV	89503		
RENO	NV	89503		
RENO	NV	89503		
RENO	NV	89503		
RENO	NV	89503		
RENO	NV	89503		
RENO	NV	89503		
RENO	NV	89503		
RENO	NV	89503		
RENO	NV	89503		
RENO	NV	89503		
RENO	NV	89503		
RENO	NV	89503		
RENO	NV	89503		
RENO	NV	89503		
RENO	NV	89503		
RENO	NV	89503		
RENO	NV	89503		
RENO	NV	89503		
RENO	NV	89503		
RENO	NV	89503		
RENO	NV	89503		
RENO	NV	89503		
RENO	NV	89503		
RENO	NV	89503		
RENO	NV	89503		
RENO	NV	89503		
RENO	NV	89503		
RENO	NV	89503		
RENO	NV	89503		
RENO	NV	89503		
RENO	NV	89503		
RENO	NV			

FirstOfpin	lastname	firstname	mailing1
✓ 006-074-01	STOSIC et al	KRISTOFER M	590 SUNNYSIDE DR
002-453-14	STRADA PROPERTIES LLC		880 NORTHWOOD BLVD STE 2
✓ 002-403-26	STRUVE LIVING TRUST		1730 ROYAL DR
006-021-21	SULLIVAN	TERESA A & SEAN P	1799 ELMCREST DR
✓ 002-381-03	SUSAN & TED LIVING TRUST		1835 WINDSOR WAY
006-072-02	SUTICH	ALEXANDRIA E	1099 NOVELLY DR
✓ 006-073-05	TABOR TRUST	RONALD D	801 MALLARD PL
002-402-10	TAH 2017-2 BORROWER LLC		15771 RED HILL AVE
✓ 002-403-07	TAHITI INVESTMENTS LLC		1650 ROYAL DR
006-074-27	TAUSCH LIVING TRUST		1020 NOVELLY DR
✓ 006-021-22	TERRAS TRUST	TERENCE E & FRANCES I	1815 ELMCREST DR
002-484-22	THELEN	DUSTIN J	PO BOX 6591
✓ 006-075-09	THOLKE	FRED	845 MALLARD PL
006-021-14	THOLKE et al	FRED R	845 MALLARD PL
✓ 006-074-22	THOMPSON 2013 TRUST	LA RAYNE	345 SE BACK BAY DR
002-484-18	THOMPSON LIVING TRUST		1520 KINGS ROW
✓ 006-063-06	THOMSEN	JEFFREY & MEGAN	1550 UNIVERSITY TER
006-021-03	THOMSEN FAMILY TRUST et al		150 LIVERMORE DR
✓ 002-411-12	TILLERY	DANIEL S & TERI M	1325 MAJESTIC DR
006-062-12	TOBIN	JILLIAN P	870 LODGE AVE
✓ 006-062-14	TOGOAN	JOSEPH S & DELIA S	1000 FOOTHILL RD
002-402-43	TOSTI	JOHN	1585 ROYAL DR
✓ 006-064-25	TRUCE	WILLIAM L	790 STOKER AVE
002-413-05	TRUCKEE MEADOWS CHRISTIAN CENTER ASSEMBLIES OF GOD INC		PO BOX 6077
✓ 006-051-31	TURNER	SARAH R	840 REEVES AVE
006-063-08	UHRIG	BARBARA A	1530 UNIVERSITY TER
✓ 006-021-20	UNDERWOOD	JOHN	1795 ELMCREST DR
006-062-11	USCOLA	RICARDO & ALICIA	850 LODGE AVE
✓ 006-076-17	VOOSEN	PATRICK & KAYLA	1361 UNIVERSITY TER
002-413-30	WALKER FAMILY 2014 TRUST		30 IRVING PARK CIR
✓ 006-076-04	WALTZ	HOLLY J	300 MORNINGSIDE DR
006-051-32	WAN et al	VIVIAN C	850 REEVES AVE
✓ 002-403-22	WARD	SEAN & DEIRDRE	1560 ROYAL DR
002-484-02	WARMAN 2020 LIVING TRUST	ED & KATHY	1100 MCDONALD DR
✓ 006-076-03	WARREN et al	GENCY	70 RAYMOND DR
006-051-10	WATROUS FAMILY TRUST		1520 LAW ST
✓ 006-064-26	WEBSTER et al	ADAM	810 STOKER AVE
006-062-15	WEERTS FAMILY TRUST		5080 TRAIL OF THE LONESOME PINE

mailing2	mailcity	mailstate	mailzip
	RENO	NV	89503
	INCLINE VILLAGE	NV	89451
	RENO	NV	89503
	RENO	NV	89503
	RENO	NV	89503
	RENO	NV	89503
	RENO	NV	89503
	RENO	NV	89503
C/O TRICON AMERICAN HOMES LLC	TUSTIN	CA	92780
	RENO	NV	89503
	RENO	NV	89503
	RENO	NV	89503
	RENO	NV	89513
	RENO	NV	89503
	RENO	NV	89503
	NEWPORT	OR	97365
	RENO	NV	89503
	RENO	NV	89503
	RENO	NV	89519
	RENO	NV	89503
	RENO	NV	89503
	GARDNERVILLE	NV	89460
	RENO	NV	89503
	RENO	NV	89503
	RENO	NV	89513
	RENO	NV	89503
	RENO	NV	89503
	RENO	NV	89503
	RENO	NV	89503
	RENO	NV	89503
	RENO	NV	89503
	RENO	NV	89509
	RENO	NV	89503
	RENO	NV	89503
	RENO	NV	89503
	RENO	NV	89503
	RENO	NV	89503
	SAN DIEGO	CA	92109
	RENO	NV	89503
	GRAEAGLE	CA	96103

FirstOfpin	lastname	firstname	mailing1
✓ 002-381-04	WEGREN FAMILY TRUST		1855 WINDSOR WAY
✓ 002-385-05	WERLINGER LIVING TRUST	JOSEPH SR & JOANN C	1790 ROYAL DR
✓ 006-076-20	WERNER et al	DONALD & ERICA	3801 LAMAY LN
✓ 006-071-15	WHALEN TRUST	BRIAN J & KRESS H	1850 ROYAL DR
✓ 006-021-16	WHITAKER LIVING TRUST		1919 WATT ST
✓ 002-403-15	WHITNEY LIVING TRUST	NANCY E	1470 ROYAL DR
✓ 002-403-01	WIELE	BRYCE C & BRITANY R	1750 ROYAL DR
✓ 002-484-11	WIESER	MICHAEL K & LINDA L	1345 KING HENRY CT
✓ 006-076-21	WILDAY	HAZEL & JOSEPH	1445 UNIVERSITY TER
✓ 006-076-16	WILK TRUST	JANICE M	1341 UNIVERSITY TER
✓ 002-401-01	WILLIAMS	JOSHUA & SOFIA	1395 MAJESTIC DR
✓ 002-453-17	WILLIAMS et al	LOURDES V	1800 PRINCE WAY
✓ 006-062-09	WING	MICHAEL D & LISA M	1900 GREGG ST
✓ 002-403-14	WOODY et al	FREDERICK	1490 ROYAL DR
✓ 002-382-13	YANG	JINGXUAN	11180 MESSINA WAY
✓ 002-403-25	YATES et al	ALEXANDER	1710 ROYAL DR
✓ 006-072-03	YOUNG TRUST	WILLIAM & PAMELA	1079 NOVELLY DR
✓ 006-061-05	YOUNT et al	IAN J	870 RYAN LN

mailing2	mailcity	mailstate	mailzip
	RENO	NV	89503
	RENO	NV	89503
	RENO	NV	89511
	RENO	NV	89503
	RENO	NV	89509
	RENO	NV	89503
	RENO	NV	89503
	RENO	NV	89503
	RENO	NV	89503
	RENO	NV	89503
	RENO	NV	89503
	RENO	NV	89503
	CARSON CITY	NV	89701
	RENO	NV	89503
	RENO	NV	89521
	RENO	NV	89503
	RENO	NV	89503
	RENO	NV	89503



CITY OF RENO PRINT ORDER FORM

Job Name : LDC223-00036 (First Congregational Church Zoning Map Amendment)

Contact Information (required fields):

Name: Barbara Aufiero/Bailey Johnson

Date File is Available: 3-2-2023

Dept/Division: City Clerk's Office

Date Order Due: 3-8-2023

Contact Phone #: 775-334-2030

Contact Email: cityclerk@reno.gov

0371-7400-6000-

PRODUCTION

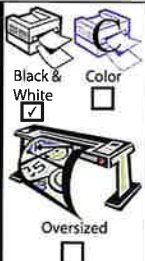

Copies: 322
Sides: SS, DS
Page Size: 8.5 X 11, 8.5 X 14, 11 X 17
Paper Type & Color: Blue
Paper Color: Blue
Paper Weight:

Paper Choices*			
Pastel	Available Sizes & Weights	Prights (letter size only)	Available Weights
Blue	Letter, Legal, & Cardstock	Cosmic Orange	24 lb & cardstock
Green	Letter, Legal, & Cardstock	Gamma Green	24 lb
Ivory	Letter, Legal, & Cardstock	Lift-Off Lemon	24 lb
Yellow	Letter, Cardstock	Lunar Blue	24 lb & cardstock
Pink	Letter, Legal	Planetary Purple	24 lb
Goldenrod	Letter, Legal	Pulsar Pink	24 lb
Buff	Letter	Re-Entry Red	24 lb & cardstock
Lilac	Letter	Solar Yellow	24 lb & cardstock
Salmon	Letter	Terra Green	24 lb & cardstock

* Other paper options are available, please specify in Special Instructions

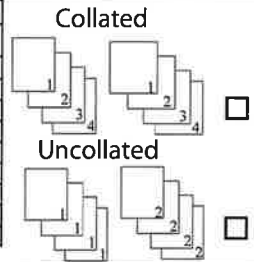

Binding



Binding:

☐ Comb Bind ☐ Coil Bind ☐ Tape Bind Binding color (pick one): navy
☐ Front cover: ☐ Clear ☐ Regency ☐ Cardstock Color: navy
☐ Back cover: ☐ Clear ☐ Regency ☐ Cardstock Color: navy
☐ 3-ring Binder Size: Color: navy

FINISHING

Laminate/ Mount

Laminating: ☐ Glossy ☐ Matte
Pouch Size: 8.5 X 11, 8.5 X 14, 11 X 17
Mounting: MNT, MNT & L, Foam

Carbonless paper:

☐ 2-part ☐ Color
☐ 3-part ☐ BW
☐ 4-part

Finish

STAPLING: ☐ ☐
FOLDING: Single, C Fold, Z Fold
CUTTING: ☒
DRILLING: ☐
PADS: ☐
SHRINKWRAP: ☐
TABS: ☐
Tab Font: _____
Tab Text:
1. _____
2. _____
3. _____
4. _____
5. _____
6. _____
7. _____
8. _____
9. _____
10. _____

Special Instructions

Blue Postcards needed by 3-8-2023 at 10 am. Thank you.