



PART OF THE USA TODAY NETWORK

Order Confirmation for Ad #: 0005500480

Customer: CITY OF RENO - LEGALS

Address: 1 E 1ST ST FL 2

RENO NV 89501 USA

Acct. #: REN-0000000783

Phone: 7753342030

aufferot@reno.gov

CITY OF RENO - LEGALS

Ordered By: City Clerk's Office

OrderStart Date: 12/02/2022

Order End Date: 12/02/2022

Tear Sheets

0

Affidavits

1

Blind Box

Promo Type

Materials

Special Pricing

Size

2 X 51.00

Net Amount

\$331.00

Tax Amount

\$0.00

Total Amount

\$331.00

Payment Method

Credit Card

Payment Amount

\$0.00

Amount Due

\$331.00

Ad Order Notes:

Sales Rep: sbohland

Order Taker: sbohland

Order Created

11/23/2022

Product	# Ins	Start Date	End Date
	1	12/02/2022	12/02/2022
12-02-22,			
	1	12/02/2022	12/02/2022
12-02-22,			

* ALL TRANSACTIONS CONSIDERED PAID IN FULL UPON CLEARANCE OF FINANCIAL INSTITUTION

NOTICE OF PUBLIC HEARINGS

NOTICE IS HEREBY GIVEN that the City Council of the City of Reno will hold the below listed public hearing in the Council Chambers of the Reno City Hall, One East First Street, First Floor, on December 14, 2022 commencing at the time indicated.

10:00 a.m. – ANX23-00001 (1045 Hoge Road Annexation)

A request has been made for annexation of one ±3 acre parcel located northwest of Hoge Road ±670 feet west of its intersection with Mason Road. The subject site is located within the City of Reno Sphere of Influence and has a Master Plan land use designation of Unincorporated Transition (UT). Upon annexation, the subject site will have a zoning designation of Unincorporated Transition – 5 acres (UT-5). [Ward 4]

10:00 a.m. – LDC23-00002 (1045 Hoge Road Master Plan and Zoning Map Amendments)

A request has been made for: 1) a Master Plan amendment from Unincorporated Transition (UT) to Single-Family Neighborhood (SF), and; 2) a zoning map amendment from Unincorporated Transition – 5 acres (UT-5) to Single-Family Residential – 3 units per acre (SF-3). The ±3 acre site is located northwest of Hoge Road ±670 feet west of its intersection with Mason Road.

10:00 a.m. – LDC23-00001 (Panther Valley Flex Park Master Plan and Zoning Map Amendments)

A request has been made for: 1) a Master Plan amendment from Suburban Mixed-Use (SMU) to Industrial (I), and; 2) a zoning map amendment from General Commercial (GC) to Industrial Commercial (IC). The ±4.41 acre site consists of three parcels, and is located directly north of the intersection of Panther Drive and U.S. Highway 395. [Ward 4]

10:00 a.m. – LDC22-00050 (Sierra Senior Care PUD Amendment)

A request has been made for an amendment to the Sierra Senior Care Planned Unit Development (PUD) zoning district design standards handbook to allow for 96 multi-family dwelling units on the vacant northern ±3.26 acre portion of the PUD. Also, in order to accommodate the proposed use, various additions to design standards are proposed including: building architecture, setbacks, lighting, landscaping, parking, etc. The ±5.09 acre PUD is generally located north of the terminus of Beck Street and south of Mountain View Drive. The site has a Master Plan land use designation of Multi-Family Neighborhood (MF). [Ward 1]

10:00 a.m. – LDC23-00005 (Highland Zoning Map Amendment)

A request has been made for a zoning map amendment from ±112.6 acres of Planned Unit Development (PUD) to ±48.31 acres of Multi-Family Residential (MF-14), ±44.39 acres of Parks, Greenways and Open Space (PGOS), ±16.17 acres of Multi-Family Residential (MF-30), and ±3.73 acres of General Commercial (GC). The ±112.6 acre subject site has ±1,982' of frontage on Lemmon Drive, ±477' of frontage on Sky Vista Parkway, and ±732' of frontage on Vista Knoll Parkway with a Master Plan land use designation of Suburban Mixed-Use (SMU) and Special Planning Area (SPA). [Ward 4]

Those who wish to submit public comment relative to the above, may do so by submitting public comment through the online public comment form found at [Reno.Gov/PublicComment](https://reno.gov/publiccomment), email to PublicComment@reno.gov or leave a voicemail at 775-393-4499. Comments received prior to 4:00 p.m. on the day preceding the meeting will be transcribed, provided to City Council for review, and entered into the record. Comments received after 4:00 pm on the day preceding the meeting will be provided to City Council for review prior to adjournment, and entered into the record.

All interested persons are invited to present testimony.

MIKKI HUNTSMAN, CLERK AND CLERK OF THE RENO CITY COUNCIL

Dec. 2, 2022

#5500480

NOTICE OF PUBLIC HEARINGS

NOTICE IS HEREBY GIVEN that the City Council of the City of Reno will hold the below listed public hearing in the Council Chambers of the Reno City Hall, One East First Street, First Floor, on **December 14, 2022** commencing at the time indicated.

10:00 a.m – ANX23-00001 (1045 Hoge Road Annexation) - A request has been made for annexation of one ±3 acre parcel located northwest of Hoge Road ±670 feet west of its intersection with Mason Road. The subject site is located within the City of Reno Sphere of Influence and has a Master Plan land use designation of Unincorporated Transition (UT). Upon annexation, the subject site will have a zoning designation of Unincorporated Transition – 5 acres (UT-5). [Ward 4]

10:00 a.m – LDC23-00002 (1045 Hoge Road Master Plan and Zoning Map Amendments)

A request has been made for: 1) a Master Plan amendment from Unincorporated Transition (UT) to Single-Family Neighborhood (SF), and; 2) a zoning map amendment from Unincorporated Transition – 5 acres (UT-5) to Single-Family Residential – 3 units per acre (SF-3). The ±3 acre site is located northwest of Hoge Road ±670 feet west of its intersection with Mason Road. [Ward 4]

10:00 a.m – LDC23-00001 (Panther Valley Flex Park Master Plan and Zoning Map Amendments)

A request has been made for: 1) a Master Plan amendment from Suburban Mixed-Use (SMU) to Industrial (I), and; 2) a zoning map amendment from General Commercial (GC) to Industrial Commercial (IC). The ±4.41 acre site consists of three parcels, and is located directly north of the intersection of Panther Drive and U.S. Highway 395. [Ward 4]

10:00 a.m – LDC22-00050 (Sierra Senior Care PUD Amendment)

A request has been made for an amendment to the Sierra Senior Care Planned Unit Development (PUD) zoning district design standards handbook to allow for 96 multi-family dwelling units on the vacant northern ±3.26 acre portion of the PUD. Also, in order to accommodate the proposed use, various additions to design standards are proposed including: building architecture, setbacks, lighting, landscaping, parking, etc. The ±5.09 acre PUD is generally located north of the terminus of Beck Street and south of Mountain View Drive. The site has a Master Plan land use designation of Multi-Family Neighborhood (MF). [Ward 1]

10:00 a.m – LDC23-00005 (Highland Zoning Map Amendment)

A request has been made for a zoning map amendment from ±112.6 acres of Planned Unit Development (PUD) to ±48.31 acres of Multi-Family Residential (MF-14), ±44.39 acres of Parks, Greenways and Open Space (PGOS), ±16.17 acres of Multi-Family Residential (MF-30), and ±3.73 acres of General Commercial (GC). The ±112.6 acre subject site has ±1,982' of frontage on Lemmon Drive, ±477' of frontage on Sky Vista Parkway, and ±732' of frontage on Vista Knoll Parkway with a Master Plan land use designation of Suburban Mixed-Use (SMU) and Special Planning Area (SPA). [Ward 4]

Those who wish to submit public comment relative to the above, may do so by submitting public comment through the online public comment form found at Reno.Gov/PublicComment, email to PublicComment@reno.gov or leave a voicemail at 775-393-4499. Comments received prior to 4:00 p.m. on the day preceding the meeting will be transcribed, provided to City Council for review, and entered into the record. Comments received after 4:00 pm on the day preceding the meeting will be provided to City Council for review prior to adjournment, and entered into the record.

All interested persons are invited to present testimony.

MIKKI HUNTSMAN, CLERK AND CLERK OF THE RENO CITY COUNCIL

Thank you for your planning application submittal. The following information is to be populated into the interactive form for public notice as required by Reno Municipal Code. The form will produce a PDF version of the Public Notice sign for you to print and post at the project proposal location. If you have any questions concerning this process, please contact (775) 334-2030.

To get started go to:

<https://www.reno.gov/government/departments/development-services/planning-and-engineering-applications> Select the “**Other Resources**” dropdown and select the applicable form for **Public Hearing Notice – City Council**

Your case is scheduled for the December 14, 2022, City Council Meeting at 10 am.

Please enter the meeting date and time, case number, case name and planner’s name into the corresponding fields. Also, you must input the Applicant’s name as listed on the application.

CASE NO: LDC22-00050

CASE NAME: Sierra Senior Care PUD Amendment

PLANNER: Grace Mackedon

Please copy and paste the below project description into the DESCRIPTION field:

A request has been made for an amendment to the Sierra Senior Care Planned Unit Development (PUD) zoning district design standards handbook to allow for 96 multi-family dwelling units on the vacant northern ±3.26 acre portion of the PUD. Also, in order to accommodate the proposed use, various additions to design standards are proposed including: building architecture, setbacks, lighting, landscaping, parking, etc. The ±5.09 acre PUD is generally located north of the terminus of Beck Street and south of Mountain View Drive. The site has a Master Plan land use designation of Multi-Family Neighborhood (MF). [Ward 1]

Those who wish to submit public comment relative to the above, may do so by submitting public comment through the online public comment form found at Reno.Gov/PublicComment, email to PublicComment@reno.gov or leave a voicemail at 775-393-4499. Comments received prior to 4:00 p.m. on the day preceding the meeting will be transcribed, provided to City Council for review, and entered into the record. Comments received after 4:00 pm on the day preceding the meeting will be provided to City Council for review prior to adjournment, and entered into the record.

*Once you have populated all required fields please download the form and review it to ensure the posting notice information is complete and correct. This may be printed at a sign shop or copy center of your choosing. Please note that the format is **36 inches wide by 48 inches tall** and must be printed on astrobright yellow paper.*

Maps of number of postings and posting locations have been provided via email.

The public notice sign(s) must be on site no later than December 2, 2022, at 5:00 p.m.

Please submit legible photographic proof of posting to our office at 1 East First Street, 2nd Floor or via email to cityclerk@reno.gov. Signs must be clear and legible.

Site Posting for LDC22-00050 (Sierra Senior Care PUD Amendment):

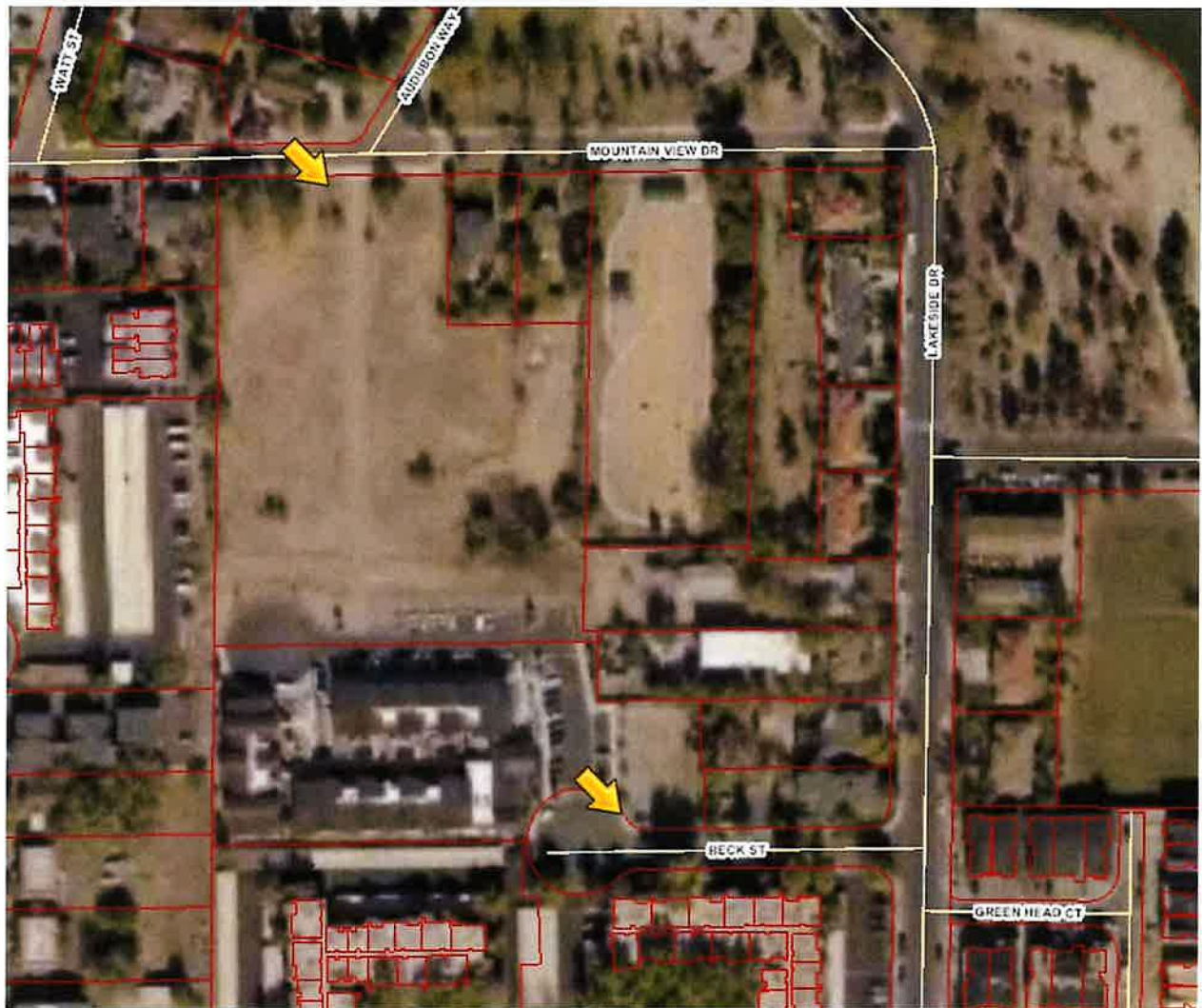

PUBLIC NOTICE

A PUBLIC HEARING WILL BE HELD BY THE RENO CITY COUNCIL IN THE CITY COUNCIL CHAMBERS AT RENO CITY HALL, 1 EAST FIRST STREET, RENO, NEVADA.

HEARING DATE

December 14, 2022

HEARING TIME

10 AM

APPLICANT

Christy Corporation, LTD

CASE NUMBER

LDC22-00050

PROJECT NAME

Sierra Senior Care PUD Amendment

DESCRIPTION

A request has been made for an amendment to the Sierra Senior Care Planned Unit Development (PUD) zoning district design standards handbook to allow for 56 multi-family dwelling units on the vacant northern ±3.26 acre portion of the PUD. Also, in order to accommodate the proposed use, various additions to design standards are proposed including building architecture, setbacks, lighting, landscaping, parking, etc. The ±5.09 acre PUD is generally located north of the terminus of Beck Street and south of Mountain View Drive. The site has a Master Plan land use designation of Multi-Family Neighborhood (MF) [Ward 1].

Those who wish to submit public comment relative to the above, may do so by submitting public comment through the online public comment form found at Reno.Gov/PublicComment, email to PublicComment@reno.gov or leave a voicemail at 775-393-4499. Comments received prior to 4:00 p.m. on the day preceding the meeting will be transcribed, provided to City Council for review, and entered into the record. Comments received after 4:00 p.m. on the day preceding the meeting will be provided to City Council for review prior to adjournment, and entered into the record.

Grace Whited - 657-4691

CITY OF RENO
Development Services Department
P.O. Box 1900
Reno, NV 89505



Do not remove this sign until after the hearing date.

RECEIVED

DEC 02 2022

CITY CLERK

PUBLIC NOTICE

A PUBLIC HEARING WILL BE HELD BY THE RENO CITY COUNCIL IN THE CITY COUNCIL CHAMBERS AT RENO CITY HALL, 1 EAST FIRST STREET, RENO, NEVADA.

HEARING DATE

December 14, 2022

HEARING TIME

10 AM

APPLICANT

Christy Corporation, LTD

CASE NUMBER

LDC22-00050

PROJECT NAME

Sierra Senior Care PUD Amendment

DESCRIPTION

A request has been made for an amendment to the Sierra Senior Care Planned Unit Development (PUD) zoning district design standards handbook to allow for 96 multi-family dwelling units on the vacant northern 3.28 acre portion of the PUD. Also, in order to accommodate the proposed use, various additions to design standards are proposed including: building architecture, setbacks, lighting, landscaping, parking, etc. The 35.09 acre PUD is generally located north of the terminus of Beck Street and south of Mountain View Drive. The site has a Master Plan land use designation of Multi-Family Neighborhood (M₁) (Ward 1).

Those who wish to submit public comment relative to the above, may do so by submitting public comment through the online public comment form found at Reno.Gov/PublicComment, email to PublicComment@reno.gov or make a voicemail at 775-253-4499. Comments received prior to 4:00 p.m. on the day preceding the meeting will be transcribed, provided to City Council for review, and entered into the record. Comments received after 4:00 p.m. on the day preceding the meeting will be provided to City Council for review prior to adjournment, and entered into the record.

Grace Whited - 657-4691

CITY OF RENO
Development Services Department
P.O. Box 1900
Reno, NV 89505



Do not remove this sign until after the hearing date.

RECEIVED

DEC 02 2022

CITY CLERK



AFFIDAVIT OF MAILING

STATE OF NEVADA)

:ss.

COUNTY OF WASHOE)

Mikki Huntsman, being first duly sworn, deposes and says: That at all times hereinafter mentioned she was, and now is, the duly appointed City Clerk of the City of Reno, Washoe County, Nevada; that on the 2nd day of December, 2022, she deposited in the United States Post Office at Reno, Nevada, copies of the attached postcard "Notice of Public Hearing" on which postage was fully prepaid, addressed to the property owners shown opposite their names, said noticing being marked "Exhibit A" and made a part hereof; that there is a regular communication by mail between the place of mailing and the place addressed; that said attached list contains the names and addresses of all owners of land in Case No. LDC 22-00050 (Sierra Senior Care PUD Amendment) who are required to be notified by law.

Mikki Huntsman

CITY CLERK

SUBSCRIBED and SWORN to before me this

2nd day of December, 2022.

Barbara Aufiero
Notary Public in and for the County of Washoe,
State of Nevada

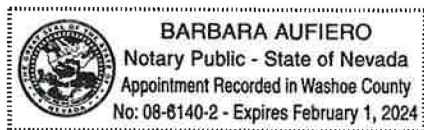

NOTICE OF PUBLIC HEARING

Dear Property Owner:

YOU ARE HEREBY NOTIFIED that the Reno City Council will hold a public hearing on **December 14, 2022 at 10 am** in the Council Chambers of City Hall, One East First Street, First Floor, Reno, Nevada, to consider testimony for **LDC22-00050 (Sierra Senior Care PUD Amendment)**

A request has been made for an amendment to the Sierra Senior Care Planned Unit Development (PUD) zoning district design standards handbook to allow for 96 multi-family dwelling units on the vacant northern ±3.26 acre portion of the PUD. Also, in order to accommodate the proposed use, various additions to design standards are proposed including: building architecture, setbacks, lighting, landscaping, parking, etc. The ±5.09 acre PUD is generally located north of the terminus of Beck Street and south of Mountain View Drive. The site has a Master Plan land use designation of Multi-Family Neighborhood (MF). [Ward 1]

As a property owner within **750 feet**, you are invited to present written or oral testimony relative to the above. If you have any questions, please call **Grace Mackedon, Associate Planner at (775) 657-4691**.

Those who wish to submit public comment relative to the above, may do so by submitting public comment through the online public comment form found at Reno.Gov/PublicComment, email to PublicComment@reno.gov or leave a voicemail at 775-393-4499. Comments received prior to 4:00 p.m. on the day preceding the meeting will be transcribed, provided to City Council for review, and entered into the record. Comments received after 4:00 pm on the day preceding the meeting will be provided to City Council for review prior to adjournment, and entered into the record.

MIKKI HUNTSMAN, CITY CLERK AND CLERK OF THE CITY COUNCIL OF THE CITY OF RENO

NOTICE OF PUBLIC HEARING

Dear Property Owner:

YOU ARE HEREBY NOTIFIED that the Reno City Council will hold a public hearing on **December 14, 2022 at 10 am** in the Council Chambers of City Hall, One East First Street, First Floor, Reno, Nevada, to consider testimony for **LDC22-00050 (Sierra Senior Care PUD Amendment)**

A request has been made for an amendment to the Sierra Senior Care Planned Unit Development (PUD) zoning district design standards handbook to allow for 96 multi-family dwelling units on the vacant northern ±3.26 acre portion of the PUD. Also, in order to accommodate the proposed use, various additions to design standards are proposed including: building architecture, setbacks, lighting, landscaping, parking, etc. The ±5.09 acre PUD is generally located north of the terminus of Beck Street and south of Mountain View Drive. The site has a Master Plan land use designation of Multi-Family Neighborhood (MF). [Ward 1]

As a property owner within **750 feet**, you are invited to present written or oral testimony relative to the above. If you have any questions, please call **Grace Mackedon, Associate Planner at (775) 657-4691**.

Those who wish to submit public comment relative to the above, may do so by submitting public comment through the online public comment form found at Reno.Gov/PublicComment, email to PublicComment@reno.gov or leave a voicemail at 775-393-4499. Comments received prior to 4:00 p.m. on the day preceding the meeting will be transcribed, provided to City Council for review, and entered into the record. Comments received after 4:00 pm on the day preceding the meeting will be provided to City Council for review prior to adjournment, and entered into the record.

MIKKI HUNTSMAN, CITY CLERK AND CLERK OF THE CITY COUNCIL OF THE CITY OF RENO



CITY OF RENO
City Clerk
P.O. Box 7
Reno, Nevada 89504

RETURN SERVICE REQUESTED

IMPORTANT NOTICE ABOUT YOUR PROPERTY

Parcel: **019-491-06**

2650 PLUMAS STREET #6 LLC
6815 CAMINITO MUNDO 18
SAN DIEGO, CA 92119



CITY OF RENO
City Clerk
P.O. Box 7
Reno, Nevada 89504

RETURN SERVICE REQUESTED

IMPORTANT NOTICE ABOUT YOUR PROPERTY

Parcel: **019-303-14**

2725 KIETZKE LANE LLC
1380 HUMBOLDT ST
RENO, NV 89509

FirstOfpin	lastname	firstname	mailing1
019-491-06	2650 PLUMAS STREET #6 LLC		6815 CAMINITO MUNDO 18
019-232-64	2725 KIETZKE LANE LLC		1380 HUMBOLDT ST
019-232-30	2767 LAKESIDE LLC		1024 MAPLE AVE
019-303-60	3040 BERRUM PLACE LLC		PO BOX 510
019-413-48	317 PROPERTIES LLC		3135 GREENSBURG CIR
019-380-06	653 BRINKBY AVENUE LLC		11890 DONNER PASS RD STE 4
019-191-18	ADDERLY	JONATHAN M	490 COUNTRY CLUB DR
019-441-24	AGANAD	LETICIA M	PO BOX 8542
019-492-11	AGARWAL et al	MICHAEL	543 MARSH AVE
019-451-01	AIKEN	ROBERT S	2955 LAKESIDE DR # 101
019-411-40	AIR MOTIVE INVESTMENTS		659 THIRD AVE STE A
019-453-09	AKRE	DANIEL J	42700 ABERFELDY RD
019-491-10	ALBERS	STEVEN	2545 W LAKE RIDGE SHORES
019-411-47	AMIN	MAHMUDUL & JAMILA J M	2700 PLUMAS ST APT 102
019-413-33	ANAKATUMPUNYA TRUST	LYNNE	801 S CENTER ST
019-451-14	ANDERSON	LETTIA & IAN	PO BOX 395
019-192-09	ANDERSON FAMILY TRUST	LETTIA & IAN	2390 WATT ST
019-193-07	ANDERSON TRUST	LETTIA & IAN	2390 WATT ST
019-443-24	ANDREATTA	KATHERINE L	1000 BECK ST UNIT 374
019-152-13	ARMSTONG	ERICA A	301 COUNTRY CLUB DR
019-413-20	ARNESON LIVING TRUST	CHARLIE	316 CALIFORNIA AVE # 754
019-232-13	ARRINGTON	MICHAEL L	280 MOUNTAIN VIEW DR
019-731-07	BACIGALUPI	ISABEL	2090 PLUMAS ST
019-412-16	BAEZ	LUIS	2750 PLUMAS ST APT 200
019-441-07	BALDONADO	PHILIP C	3920 26TH ST
019-481-01	BALLANTYNE et al	IAN D	968 CINNABAR CT
019-481-07	BALLARD	KATHERINE M	3095 LAKESIDE DR # 101
019-411-25	BALZAR	STEVEN B	2750 PLUMAS ST APT 120
019-303-43	BARBAGELATA	DUSTIN L	1210 BRINKBY AVE
019-413-36	BARDWELL	PAULA	2700 PLUMAS ST APT 316
019-453-15	BARNHART FAMILY TRUST		PO BOX 21509
019-441-03	BARNHART LIVING TRUST		PO BOX 21509
019-431-16	BATES SURVIVORS TRUST	CORINNE	5355 HOLMES PL
019-191-11	BEAGAN	PETER J & ABIGAIL S	2512 PLUMAS ST
019-452-22	BECK	BARRY E	2955 LAKESIDE DR # 222
082-761-04	BECK	WILLIAM E	2052 ELNA RD
019-451-26	BEEDE	MARILYN	2955 LAKESIDE DR # 126
019-451-24	BELL	KAYME R	2955 LAKESIDE DR UNIT 124E

LOC 22-00050

Suma Senior CARE PLD

Amendment

mailing2	mailcity	mailstate	mailzip
	SAN DIEGO	CA	92119
	RENO	NV	89509
	EVANSTON	IL	60202
	LATHROP	CA	95330
PLUMAS 306 SERIES	RENO	NV	89509
	TRUCKEE	CA	96161
	RENO	NV	89509
	SANTA CRUZ	CA	95061
	RENO	NV	89509
	RENO	NV	89509
ATTN JON JENTZ	CHULA VISTA	CA	91910
	RENO	NV	89519
	RENO	NV	89519
	RENO	NV	89509-4104
	RENO	NV	89501
	BRYANTVILLE	MA	2327
	RENO	NV	89509
	RENO	NV	89509
	RENO	NV	89509
	RENO	NV	89509
	RENO	NV	89509
	RENO	NV	89509
	RENO	NV	89509
	RENO	NV	89509
	RENO	NV	89509-4123
	SAN FRANCISCO	CA	94131
	INCLINE VILLAGE	NV	89451
	RENO	NV	89509
	RENO	NV	89509-4121
	RENO	NV	89509
	RENO	NV	89509-4115
	RENO	NV	89515
	RENO	NV	89515
	BOULDER	CO	80303
	RENO	NV	89509
	RENO	NV	89509
	CANTONMENT	FL	32533
	RENO	NV	89509
WASHOE COUNTY TREASURER TRUSTEE	RENO	NV	89509

FirstOfpin	lastname	firstname	mailing1
019-411-27	BENDICIO et al	JHOY	2700 PLUMAS ST # 101B
019-441-12	BERG FAMILY TRUST		5655 E HIDDEN VALLEY DR
019-731-12	BERNDT	DAVID T	2810 GREEN HEAD CT
019-412-11	BEST	GERALD P	2750 PLUMAS ST # 210
019-191-15	BETTS	LARRY S	400 COUNTRY CLUB DR
019-452-08	BILL LEAF & JOYCE NELSON-LEAF TRUST		471 LAS ALTURA AVE
019-412-02	BLACKBURN	MICHAEL & SAMYE	1345 MALLORY LN
019-413-19	BLEVINS	BILLY P	2750 PLUMAS ST # 305
019-191-05	BLOCK	HUNTER W & TENNYSON L	2373 SUNRISE DR
019-412-20	BLUE	JANICE S	1344 DISC DR # 393
019-442-15	BLUE	RACHEL	2750 PLUMAS ST APT 207
019-412-36	BOBBITT	GREGORY T	2700 PLUMAS ST # 216
019-452-27	BOLIVAR et al	ALEANDRA M	PO BOX 22561
019-451-29	BOONE	RICHARD	1017 HARBOR TOWN CIR
019-483-03	BOSTICK	TERRI E	3095 LAKESIDE DR # 311
019-451-09	BOYER	ROBERT A	2955 LAKESIDE DR UNIT 109
019-452-26	BRAKE	JOSEPH C	2955 LAKESIDE DR # 226
019-412-47	BRANINBURG LIVING TRUST	JOSEPH B	2700 PLUMAS ST UNIT 208
019-232-18	BRAVO	JOANNE	102 MOUNTAIN VIEW DR
019-452-12	BRECKENRIDGE PROPERTY FUND 2016 LLC		2320 POTOSI ST STE 130
019-453-32	BREMER LIVING TRUST	DENISE	PO BOX 3957
019-413-27	BRENNER	WHITNEY A	9335 FLEETWOOD DR
019-451-21	BRENNAN	JOSEPH D	2955 LAKESIDE DR # 123
019-413-14	BRENT FAMILY LIVING TRUST		2750 PLUMAS ST UNIT 304
019-441-20	BRIDGE et al	DOE	1000 BECK ST # 169
019-453-07	BRIGGS	NELSON E	139 E CENTER ST
019-303-05	BRINKBY 2018 LLC et al		6105 SW MACADAM AVE
019-431-07	BRINKBY PROPERTIES LLC		1580 GRAND POINT WAY STE 33459
019-441-04	BROOKS	LITA M	1930 VICENZA DR
019-411-38	BROWN	ALICE J	2700 PLUMAS ST APT 121
019-442-08	BUCK	MARY A	1000 BECK ST # 257A
019-442-12	BUCKHOLZ	MIA-ANGELITA	1000 BECK ST # 261
082-361-18	BURKE	FORD L & LAUREN	1676 WOODHAVEN CIR
082-361-29	BURKE	TIMOTHY F	4945 EISAN AVE
082-361-19	BURKE et al	GABRIEL T	1335 HOGE RD
019-412-07	BURNETT	JUDITH J	2750 PLUMAS ST # 216
019-441-18	BURROUGHS et al	MARSHALL V & MARIA R	1000 BECK ST UNIT 167
019-492-01	BURTON FAMILY TRUST		1458 HIGHLAND PINES DR

mailing2	mailcity	mailstate	mailzip
RENO	NV	89509	
RENO	NV	89502	
RENO	NV	89509	
RENO	NV	89509	
RENO	NV	89509	
LAS VEGAS	NV	89123	
RENO	NV	89511	
RENO	NV	89509	
RENO	NV	89509	
SPARKS	NV	89436	
RENO	NV	89509	
RENO	NV	89509	
CARSON CITY	NV	89706	
SPARKS	NV	89436	
RENO	NV	89509	
RENO	NV	89509	
RENO	NV	89509	
RENO	NV	89509	
RENO	NV	89509	
LAS VEGAS	NV	89146	
INCLINE VILLAGE	NV	89450	
RENO	NV	89506	
RENO	NV	89509	
RENO	NV	89509	
RENO	NV	89509	
BUTTE	MT	59701	
PORTLAND	OR	97239	
C/O STAPLETON REAL ESTATE SERVICES			
RENO	NV	89533	
SPARKS	NV	89434	
RENO	NV	89509-4102	
RENO	NV	89509	
RENO	NV	89509	
RENO	NV	89509	
ROSEVILLE	CA	95747	
RENO	NV	89506	
RENO	NV	89506	
RENO	NV	89509	
RENO	NV	89509-4208	
RENO	NV	89503	

FirstOfpin	lastname	firstname	mailing1
019-232-68	CAPISTRANT et al	PATRICIA L	2635 LAKESIDE DR
019-380-20	CARANO INVESTMENTS		4341 AMBERWOOD AVE
019-412-23	CARLE	LAURA F	PO BOX 6966
019-441-02	CARLSON	MARCUS E	PO BOX 827
019-442-18	CARLSON	GLEND A D	23 REDD FOX CT
019-443-07	CARRILLO	AIDEE	1000 BECK ST # 356
019-411-30	CARRILLO et al	CARMEN	2700 PLUMAS ST STE 107
019-193-10	CARROLL et al	ASHTON D & MANDI L	2348 WATT ST
082-761-05	CEVASCO LIVING TRUST		730 RUBY AVE
082-361-16	CHEN	POYI	1045 HOGE RD
019-442-16	CHERRY	KATHLEEN A	1000 BECK ST # 265C
019-441-22	CHITWOOD	GENA	1000 BECK ST UNIT 171
019-731-14	CHO et al	MEYNG S	6612 TARANTO CT
019-483-04	CHONG/IRWIN LIVING TRUST		837 HILLSIDE AVE
019-481-09	CHOU	YUNTNIEN L	3095 LAKESIDE DR UNIT 103
019-431-15	CHOW et al	PAMELA	1810 BURNELL DR
082-762-03	CHRISTENSON et al	TRACY M	805 HOGE RD
	Christy Corporation		Attn: Lisa Nash
019-492-05	CHUNG	AUSTIN	2650 PLUMAS ST # 17
019-411-21	CHURCH	JEFFREY	1720 WIND RANCH RD UNIT B
019-411-21	CHURCH	JEFFREY & DARCY	1720 WIND RANCH RD UNIT B
019-192-08	CIVIDINO	PAOLO & HEIDI	2355 WATT ST
019-411-37	CLARK	SCOTT N	2700 PLUMAS ST APT 119
019-453-29	COLLIER	LORI D	2955 LAKESIDE DR UNIT 330
019-493-04	COLLINS FAMILY TRUST		2650 PLUMAS ST APT 28
019-412-25	CONAWAY FAMILY TRUST		HC 31 BOX 803
019-412-03	CONLEY FAMILY TRUST	SHANNON	314 LORRAINE CT
019-451-03	CONROY TRUST		PO BOX 6951
019-411-28	CONTINELLI 2010 TRUST	FLORENCE W	2700 PLUMAS ST APT 103
082-763-01	COOK & SON ENTERPRISES LLC		7950 ZARAGOZA CT
019-303-11	COOK 2017 TRUST	DEAN F	PO BOX 825
019-191-08	COOPER	CHRISTA M	2399 SUNRISE DR
019-411-36	COTTONTAIL PROPERTIES LLC		155 COTTONTAIL LN
019-441-17	COX FAMILY TRUST	DAVID E	1000 BECK ST # 166
019-452-05	COX FAMILY TRUST	DAVID E	1281 TERMINAL WAY STE 222
019-451-18	COX PENSION PLAN # 2		1281 TERMINAL WAY # 222
019-451-35	COX PENSION PLAN #2		1281 TERMINAL WAY STE 222
019-413-06	CRAIG	VINCENT J & ASHRAF H	6875 DIAMOND GLEN DR

mailing2	mailcity	mailstate	mailzip
C/O MICHAEL CARANO	RENO	NV	89509
	RENO	NV	89509
	SAN DIEGO	CA	92166
	SPARKS	NV	89432
	TELFORD	TN	37690
	RENO	NV	89509
	RENO	NV	89509
	RENO	NV	89509
	RENO	NV	89503
	RENO	NV	89506
	RENO	NV	89509
	RENO	NV	89509
	ELK GROVE	CA	95757
	ALBANY	CA	94706
	RENO	NV	89509
	LOS ANGELES	CA	90065
	RENO	NV	89506
1000 Kiley Pkwy	Sparks	NV	89436
	RENO	NV	89509
	RENO	NV	89521
	RENO	NV	89521
	RENO	NV	89509
	RENO	NV	89509
	RENO	NV	89509
	RENO	NV	89509
	SANDY VALLEY	NV	89019
	RENO	NV	89509
	AUBURN	CA	95604
	RENO	NV	89509-4104
	SPARKS	NV	89436
	LOYALTON	CA	96118
	RENO	NV	89509
	WASHOE VALLEY	NV	89704
	RENO	NV	89509
	RENO	NV	89502
	RENO	NV	89502
	RENO	NV	89502
	RENO	NV	89523

FirstOfpin	lastname	firstname	mailing1
019-453-25	CRESPAN TRUST	GEORGE & PATRICIA	2955 LAKESIDE DR UNIT 327
019-413-37	CRIST	GEORGE	2700 PLUMAS ST # 317D
082-361-22	CRITES	LOYD W & DIANA	1050 HOGE RD
082-763-04	CRUZ-NUNEZ	ARMANDO	635 HOGE RD
019-431-08	CULANNAY FAMILY TRUST et al		2865 PANORAMA RIDGE CT
Ward 1 NAB	Daftary	Nikhil	2200 Watt Street
019-483-07	DAILEY et al	DOUGLAS G	3095 LAKESIDE DR # 301
019-412-44	DAVIGO	ANN MARIE	PO BOX 6005
019-482-02	DAVIS	STEVEN H	625 ROBIN AVE
019-411-10	DEAL	JAMES D	6514 BROOKVIEW CIR
019-453-23	DEBORD	MARY J	12301 INTERSTATE 80 E
019-482-06	DELBO	JAMES P	3495 LAKESIDE DR # 165
019-232-12	DEPAUL et al	NICOLA	290 MOUNTAIN VIEW DR
082-764-10	DIAZ et al	ARMANDO	3415 HEIGHTS DR
019-442-20	DIMAPASOC et al	JENNIFER	PO BOX 241
019-491-01	DING et al	PEI	2650 PLUMAS ST # A-1
019-492-09	DISALVO FAMILY TRUST		2100 PLUMAS ST
019-411-02	DOMINI PARKER FAMILY 2018 TRUST		2435 LINCOLN MEADOWS DR
019-192-11	DOUGLAS CONDELL & RITA KYSER TRUST		2376 SUNRISE DR
019-413-50	DOWDY TRUST	STANLEY A	2700 PLUMAS ST # 302
019-731-06	DRISCOLL LIVING TRUST	SUSAN I W	2812 GREEN HEAD CT
019-411-35	DRUMMOND	KYMBERLI J & JEANETTE A	2000 VASSAR ST # 20401
019-432-18	DRURY FAMILY LIVING TRUST		7741 BUENA VISTA DR
019-451-15	DUNN	GERTRUDE D	2955 LAKESIDE DR UNIT 115
019-192-17	DYE et al	KENNETH W	3185 LA MESA DR
019-451-17	DYE et al	MICHAEL Y F	2137 OLD PIEDMONT RD
019-483-14	EDWARDS	TROY & CAROL	3095 LAKESIDE DR # 312
019-492-06	ENG-HYETT et al	LANA	3235 ALPINE CREEK RD
019-442-05	ERNST	DAVID R	606 3RD ST
019-412-15	FANNON	RAYMOND J	848 N RAINBOW # 3015
019-452-17	FARRELL	JOSHUA C & BROOKE	2955 LAKESIDE DR # 217
082-361-17	FEDINIC	CYNTHIA	PO BOX 9358
019-443-15	FEDOSOVA	KATERINA	1000 BECK ST UNIT 365
019-420-04	FENG SHUI HOLDINGS LLC		30 MEMORY CIR
019-491-07	FERGUSON	GREGORY P	2650 PLUMAS ST APT 7
019-431-13	FIGUEROA FAMILY TRUST	ELMER & ADILIA	1831 THREE MILE DR
019-451-16	FITZ FAMILY TRUST	MARY P	PO BOX 358
019-452-21	FLEISCHMANN et al	FLORENCE	2955 LAKESIDE DR UNIT 223

FirstOfpin	lastname	firstname	mailing1
019-442-04	FLORES-BASULTO	EFFRAIN	1000 BECK ST UNIT 253
019-443-26	FOLKMANN	ZACHRY	1450 WASHINGTON ST APT 7
019-411-04	FRAGA	RHIANNA L	2750 PLUMAS ST STE 121
019-191-07	FRANKE LIVING TRUST		2377 SUNRISE DR
019-452-32	FRIEDMAN TRUST	CARL	PO BOX 41087
019-453-21	FRKOVICH	NICHOLAS	2955 LAKESIDE DR # 323
019-192-12	FRUDDEN et al	JON E	1902 CARTER DR
019-193-05	FRUSCIONE FAMILY TRUST		2385 AUDUBON WAY
019-441-14	FULLER FAMILY TRUST		85 RIMFIRE CIR
019-443-16	FULTS	STEVEN R	1000 BECK ST # 366
019-413-43	FURCHNER TRUST	NICHOLAS A & AMY E	3601 FAIRVIEW RD
019-432-26	FURMAN et al	RICHARD	1800 MANZANITA LN
019-452-13	FWSP HOLDINGS LLC SERIES D		2104 BLACK SPUR DR
019-452-30	FWSP HOLDINGS LLC SERIES F		2104 BLACK SPUR DR
019-483-06	GALLEGOS	DANIEL J & MARIA C	3095 LAKESIDE DR UNIT 304
019-232-38	GAMINO	BRUCE P & DEBRA A	300 MOUNTAIN VIEW DR
019-413-24	GANDER	JOSEPH A	447 E SAINT JOHN ST
019-413-46	GARBER	FRANK & JACALYN	2700 PLUMAS ST APT 310
019-412-32	GARCEAU FAMILY TRUST	CHRISTINA	1532 RENO VIEW DR
019-413-11	GARDNER	ALICIA	1355 CLOUGH RD
019-412-14	GARDNER FAMILY TRUST		3776 BELLINGHAM DR
019-411-26	GARRETT LIVING TRUST	DONALD & MARGARET	140 W HUFFAKER LN STE 510
019-411-11	GARRY	MARK	2750 PLUMAS ST APT 110
019-443-01	GENCO	LEESA	1000 BECK ST UNIT 350
019-453-05	GILL	MICHAEL J	2955 LAKESIDE DR UNIT 305
Ward 1 NAB	Ginsberg	Michael	4690 Sommerville Wy
019-442-01	GINTOFF FAMILY TRUST		11192 DIXON LN
019-193-03	GLODOWSKI FAMILY TRUST		2355 AUDUBON WAY
019-411-19	GMS PROPERTIES-SERIES 14 LLC		4911 MEADOW SPRINGS DR
019-443-12	GOFF	ADRIANNE M	7605 OFFENHAUSER DR
019-483-11	GONZALES	CARLOS JR & MARLENE A	18566 FARALLON RD
019-452-16	GONZALEZ	SAMANTHA A	2955 LAKESIDE DR # 216
019-303-02	GOODLETT TRUST	JOHN & MICHELLE	244 24TH ST
019-453-30	GOODMAN	LISA	PO BOX 1425
019-452-34	GORDON	SCOTT C & PATRICIA V	5335 VISTA RIDGE WAY
019-482-03	GORDON	MELODY K	3095 LAKESIDE DR # 211
019-441-23	GORMAN	EDMUND J JR & LAUREN D	660 W PUEBLO ST
019-303-26	GP SCHWARZROCK LLC		1898 DOVE MOUNTAIN CT

mailing2	mailcity	mailstate	mailzip
RENO	NV	89509-4207	
SAN FRANCISCO	CA	94109	
RENO	NV	89509	
RENO	NV	89509	
RENO	NV	89504	
RENO	NV	89509	
RENO	NV	89509	
RENO	NV	89509	
RENO	NV	89519	
RENO	NV	89509	
RENO	NV	89511	
RENO	NV	89509	
RENO	NV	89521	
C/O STEVEN PRICE & FANNY WONG			
RENO	NV	89521	
RENO	NV	89509	
RENO	NV	89509	
SAN JOSE	CA	95112	
RENO	NV	89509-4114	
RENO	NV	89523	
RENO	NV	89509	
RENO	NV	89511	
RENO	NV	89511	
RENO	NV	89509	
RENO	NV	89509	
RENO	NV	89509	
RENO	NV	89509-4236	
Reno	NV	89519	
RENO	NV	89511	
RENO	NV	89509	
RENO	NV	89509	
RENO	NV	89511	
MADERA	CA	93638	
RENO	NV	89509	
HERMOSA BEACH	CA	90254	
TAHOE CITY	CA	96145	
RENO	NV	89523	
RENO	NV	89509	
RENO	NV	89509	
RENO	NV	89523	

FirstOfpin	lastname	firstname	mailing1
019-731-15	GRADWELL	DOUGLAS & LESLIE K	12210 ROSEMOUNT CT
082-763-03	GRANATA	ARCHIE	1720 S ARLINGTON AVE
019-442-10	GRANETT	SARAH A	1000 BECK ST # 259
019-411-14	GREENE	DARRYL P	2750 PLUMAS ST # 104
019-412-13	GREENE	TIM	2750 PLUMAS ST APT 206
082-761-03	GREENE	MATTHEW S	1135 HORN AVE
019-451-02	GRESS	MATTHEW S	2955 LAKESIDE DR UNIT 102
019-413-26	GROSSMAN 1991 LIVING TRUST et al	ERNEST D	PO BOX 3817
019-412-28	GROSSMAN LIVING TRUST et al	ERNEST D	PO BOX 3817
019-232-53	GUARDINO TRUST	SAL J	PO BOX 5404
019-412-35	GUSTAFSON TRUST	JANA L	2700 PLUMAS ST APT 215
019-491-11	GUZMAN	VIRGINIA G	3525 SANDPIPER CT
019-442-13	HAGERTY TRUST	ATHENA M	14870 KIT CARSON DR
019-441-26	HAJIMIRZAMOHAMMAD	MILAD	1000 BECK ST # 175
019-411-31	HAMBLIN	MARTIN	2700 PLUMAS ST # 109
019-413-51	HAMILTON TRUST	VANCE	553 BOKMAN PL
019-453-10	HAMPEL LIVING TRUST		PO BOX 5861
019-451-20	HANNA	CHRISTOPHER M & DEBORAH G	PO BOX 330
019-411-03	HANSEN FAMILY TRUST		3495 LAKESIDE DR # 1340
019-232-43	HARMON et al	ROBERT JR	370 MOUNTAIN VIEW
019-451-30	HARPER	HAMILTON S	2955 LAKESIDE DR # 132
019-412-43	HARRIS	MELANIE R	2700 PLUMAS ST # 220
082-761-02	HARRIS FAMILY TRUST	MILTON & NORMA	755 HARRIS RD
019-443-21	HARRIS LIVING TRUST	MARY L	1000 BECK ST UNIT 371
019-411-33	HART LIVING TRUST	JOHN & CHRISTINE	2516 RAMPART TER
019-452-02	HART LIVING TRUST	RALPH E	355 W PECKHAM LN
019-411-44	HARTSOOK TRUST	HERBERT J & MELINDA E	1270 COLUMBIA DR
019-432-16	HATAKES FAMILY TRUST	GEORGE	PO BOX 7774
019-482-01	HAYASHI	NORMAN H	1742 W WISE RD
019-412-21	HAZELRIGG	MICHAEL M & DIANE L	2790 SILVERTON WAY
019-412-04	HEAL	RYAN F	2750 PLUMAS ST # 221
019-492-02	HELMANDOLLAR	RANDE D	2650 PLUMAS ST # 14
019-412-17	HENDRIX	JUSTIN R	2750 PLUMAS ST APT 201
019-411-34	HENRICKSEN	JOHN P & ANABELLA	4120 KINGS CANYON RD
019-453-33	HEYMAN et al	REBA S	22086 CLEARCREEK CT
019-442-07	HILFER	ROBERT J & CHRISTINA A	4803 ELK CREEK TRAIL
019-193-04	HILL	CLARK K & DEANNA J	2365 AUDUBON WAY
019-492-07	HILZENDRAGER	MATTHEW T	3625 LINCOLN WAY

mailing2	mailcity	mailstate	mailzip
	FORT MYERS	FL	33913
	RENO	NV	89509
	RENO	NV	89509
	RENO	NV	89509
	RENO	NV	89509
	WEST HOLLYWOOD	CA	90069
	RENO	NV	89509
	TRUCKEE	CA	96160
	TRUCKEE	CA	96160
	SAN JOSE	CA	95150
	RENO	NV	89509-4110
	HAYWARD	CA	94542
	EAST GARRISON	CA	93933
	RENO	NV	89509
	RENO	NV	89509
	SONOMA	CA	95476
	RENO	NV	89513
	TAHOMA	CA	96142
	RENO	NV	89509
	RENO	NV	89509
	RENO	NV	89509
	RENO	NV	89509
	RENO	NV	89506
	RENO	NV	89509-4216
	RENO	NV	89519
	RENO	NV	89509
	DIXON	CA	95620
	RENO	NV	89510
C/O BRADLEY HAYASHI	SCHAUMBURG	IL	60193
	SPARKS	NV	89436
	RENO	NV	89509
	RENO	NV	89509
	RENO	NV	89509-4123
	CARSON CITY	NV	89703
	CUPERTINO	CA	95014
	RENO	NV	89512
	RENO	NV	89509
	SAN FRANCISCO	CA	94122

FirstOfpin	lastname	firstname	mailing1
019-442-14	HINDS	NANCY K	1000 BECK ST UNIT 263
019-413-21	HIxon	DEBORAH L	2750 PLUMAS ST UNIT 309
019-452-06	HO TRUST	LESTER	4817 LAKERIDGE TER W
019-192-05	HOFFMAN	HEATHER	2345 WATT ST
019-412-51	HOFFMANN LIVING TRUST	ELKE	2700 PLUMAS ST # 200
082-762-07	HOFMANN FAMILY TRUST	PAUL & MARY	PO BOX 8785
082-763-11	HOLST TRUST	LESLIE & DEBRA	760 HARRIS RD
019-453-36	HOOVER	MIRANDA M	2955 LAKESIDE DR UNIT 337
019-451-25	HORN TRUST	ROBERT G	2955 LAKESIDE DR UNIT 127
019-443-05	HOWELL	MARY T	1000 BECK ST # 354
019-452-15	HOWELL	BEVERLY	7966 SPYGLASS CT
019-442-23	HUCKLEBERRY CORP		PO BOX 19285
019-451-23	HUFFMAN	KIMBERLY M	2955 LAKESIDE DR # 125
019-413-25	HUG	VINCENT	442 CHERRY HILLS LN
019-413-13	HUSNICK	PATRICIA	2750 PLUMAS ST UNIT 306
019-453-02	INTERNATIONAL COMMUNITY OF CHRIST		643 RALSTON ST
019-412-40	IRVINE	WAYNE R	2700 PLUMAS ST APT 223
019-481-14	IVESON 1982 TRUST		4270 HONEYWOOD CT
019-303-08	JACOBSON FAMILY INTERVIVOS TRUST		4895 MOUNTAINSHYRE RD
019-451-34	JACOBSON FAMILY TRUST		4895 MOUNTAINSHYRE RD
019-413-03	JANOVITCH	MICHELLE	2750 PLUMAS ST # 323
019-483-12	JEANES et al	MARY & RAYMOND	7439 THORNDALE WAY
019-432-19	JLC EQUITIES LLC		6052 TORRINGTON DR
019-432-27	JOHN L WADE NEVADA ASSET LLC		1575 DELUCCHI LN STE 103
019-193-08	JOHNSON-BARBER LIVING TRUST		2370 WATT ST
019-452-29	JOSEPH-DEBORD	MARY	12301 INTERSTATE 80 E
019-452-03	JUDSON FAMILY TRUST		18924 GRANADA CIR
019-411-48	K2 INVESTMENTS LLC		9790 PASSA TEMPO DR
019-443-18	KABLER	JOHN	12213 MODESTO AVE NE
019-481-08	KAECK	EUGENE	3095 LAKESIDE DR UNIT 102
019-482-07	KAECK	EUGENE S	3095 LAKESIDE DR APT 102
019-191-12	KANTOLA et al	JAMES R	PO BOX 7294
019-441-01	KAUS-PRESTO	DEBORAH A	7750 W 4TH ST # 164
019-241-03	KAWEAH LLC		PO BOX 3605
019-232-59	KEANE et al	RUAIRI	927 3RD ST APT 5
019-453-01	KEENE	CYNTHIA	2001 LAMBETH WAY
019-493-01	KELLER	MYLAH D	2650 PLUMAS ST APT 25
019-193-06	KELLISON	WILLIAM S	201 MOUNTAIN VIEW DR

mailing2	mailcity	mailstate	mailzip
RENO	NV	89509	
RENO	NV	89509	
RENO	NV	89509	
RENO	NV	89509	
RENO	NV	89509	
RENO	NV	89507	
RENO	NV	89506	
RENO	NV	89509-4242	
RENO	NV	89509-4226	
RENO	NV	89509	
PLEASANTON	CA	94588	
RENO	NV	89511	
RENO	NV	89509	
NEWBURY PARK	CA	91320	
RENO	NV	89509	
RENO	NV	89503	
RENO	NV	89509	
RENO	NV	89509	
RENO	NV	89519	
RENO	NV	89519	
RENO	NV	89509	
SACRAMENTO	CA	95829	
RENO	NV	89511	
C/O RENTVEST PROPERTY MANAGEMENT			
RENO	NV	89502	
RENO	NV	89509	
SPARKS	NV	89434	
PORTER RANCH	CA	91326	
RENO	NV	89511	
ALBUQUERQUE	NM	87122-2235	
RENO	NV	89509	
RENO	NV	89509	
RENO	NV	89510	
RENO	NV	89523	
SANTA CLARA	CA	95055	
SANTA MONICA	CA	90403	
CARMICHAEL	CA	95608	
RENO	NV	89509	
RENO	NV	89509	

FirstOfpin	lastname	firstname	mailing1
019-411-18	KELLY	ANN M	7542 S ROSEMARY CIR
019-413-16	KETNER	MARGARET	2750 PLUMAS ST # 300
019-443-08	KNOWLES	GREGORY	1000 BECK ST # 357A
019-491-03	KNUF-FELTE et al	KATHLEEN K	1160 SWEETWATER DR
019-412-19	KOEHLER-COOPER LIVING TRUST		2750 PLUMAS ST APT 205
019-191-03	KOVAR et al	SETH L	2321 SUNRISE DR
019-191-10	KRUG FAMILY LLC		2085 DORIS CIR
019-380-22	KRUSE	MATTHEW J	PO BOX 2302
019-192-14	KULLEY	MARLOWE M	2338 SUNRISE DR
019-411-16	KUM TRUST	HARRIET W	2404 BANTRY LN
019-443-20	LAGANKE et al	LAURA	1000 BECK ST UNIT 370
019-232-56	LAKESED DRIVE RENTALS LLC		PO BOX 1545
019-453-31	LAKESED PLAZA CONDO ASSOC		5421 KIETZKE LN STE 200
019-191-04	LAMBERT TRUST	MARY A	2365 SUNRISE DR
019-443-23	LANDAKER	GALINA	1000 BECK ST UNIT 373
019-412-46	LANGSTON TRUST		9716 SAGE THRASHER CIR
019-411-05	LASKOWICZ-YOUNG	KAMILA	230 GROVE ACRE # 112
019-413-29	LD & MD LLC DICKERSON-PLUMAS SERIES		4790 CAUGHLIN PKWY # 502
019-412-49	LE TOURNEAU et al	SYLVIA	2700 PLUMAS ST # 204
019-411-01	LEE	WILLIAM R	PO BOX 21034
019-451-22	LEE	ELENA T	439 W PLUMB LN
019-483-01	LEE	HAYEONG	PO BOX 8835
082-763-02	LEE et al	JOSEPH K	5120 MASON RD
019-452-28	LEUNG et al	KAM S	10806 PEBBLE HILL DR
019-482-12	LI et al	HONG S	3095 LAKESIDE DR # 208
082-361-61	LICEA et al	CUAUTHEMOC	5275 HOGE RD
019-432-24	LILES	RODGER E JR	PO BOX 21105
019-411-42	LISTER	DAVID A	2700 PLUMAS ST # 112
019-731-16	LIU	CHENGYUN	2802 GREEN HEAD CT
019-441-16	LOTT LIVING TRUST	CAROL	9088 CABIN CREEK TRL
019-452-25	LOUIE FAMILY TRUST		834 VIEWRIDGE DR
019-441-13	LOUIE FAMILY TRUST et al		834 VIEWRIDGE DR
019-731-02	LOVEALL	ROBERT E & AGUINALDA	2803 GREEN HEAD CT
019-431-09	LUNA	SHAWN & ELIZABETH	350 E TAYLOR ST APT 6217
019-232-14	LY	KRISTINA	270 MOUNTAIN VIEW DR
019-451-05	MACDONALD	KEVIN	286 RIDGEVIEW PL
019-731-10	MACDONALD	STACEY L	2820 GREEN HEAD CT
019-193-09	MACLEOD et al	SKYE	2360 WATT ST

mailing2	mailcity	mailstate	mailzip
	CENTENNIAL	CO	80112
	RENO	NV	89509
	RENO	NV	89509
	RENO	NV	89509
	RENO	NV	89509-4123
	RENO	NV	89509
	RENO	NV	89509
	GARDNERVILLE	NV	89410
	RENO	NV	89509
	SOUTH SAN FRANCISCO	CA	94080
	RENO	NV	89509
	VERDI	NV	89439
	RENO	NV	89511
	RENO	NV	89509
C/O KERN & ASSOCIATES LTD	RENO	NV	89509
	ELK GROVE	CA	95757
	PACIFIC GROVE	CA	93950
	RENO	NV	89519
	RENO	NV	89509
	RENO	NV	89515
	RENO	NV	89509
	RENO	NV	89507
	RENO	NV	89506
	RENO	NV	89521
	RENO	NV	89509
	RENO	NV	89506
	RENO	NV	89515
	RENO	NV	89509
C/O JOANNE E LETOURNEAU	RENO	NV	89509
	RENO	NV	89509
	RENO	NV	89523
	SAN MATEO	CA	94403
	SAN MATEO	CA	94403
	RENO	NV	89509
	SAN JOSE	CA	95112
	RENO	NV	89509
	LINCOLN	CA	95648
	RENO	NV	89509
	RENO	NV	89509
	RENO	NV	89509
	RENO	NV	89509
	RENO	NV	89509

FirstOfpin	lastname	firstname	mailing1
019-411-09	MACUR	JOHN J	PO BOX 2891
019-412-08	MADER	PAULA	1707 CHERRY ST
082-763-05	MAKRIS FAMILY TRUST		198 HOGE RD
019-731-18	MALLARD CROSSING COMMUNITY ASSN		1675 ROBB DR STE 5
019-442-06	MANCUSO	BRITTANY	1000 BECK ST # 255
019-453-27	MANN	EDWARD A	3495 LAKESIDE DR # 51
019-453-18	MARCY	DANIEL A	2955 LAKESIDE DR UNIT 318
019-481-04	MARKEE	MAYUMI	3095 LAKESIDE DR # 109
019-412-37	MARKS	GERALD W	2700 PLUMAS ST UNIT 217
019-452-33	MARQUIS	RICK M	3855 LEONESIO DR UNIT A-2
019-452-24	MARR	MICHAEL	10580 N MCCARRAN BLVD SUITE 115 # 341
019-442-11	MARSALOV'S et al	DMITRIUS	2955 LAKESIDE DR 113
019-451-13	MARSALOV'S et al	DMITRIUS	2955 LAKESIDE DR # 113
019-193-19	MARSHALL FAMILY TRUST	HUGH R	2301 LAKESIDE DR
019-232-63	MARTIN FAMILY TRUST		718 AVALON WAY
019-412-26	MARTINEZ	RAYMOND I	3082 CASHILL BLVD
019-442-26	MASEGIAN TRUST	SUSAN E	15125 SYLVESTER RD
082-361-89	MAYA PROPERTIES LLC		995 WANDER WAY
019-482-14	MAYER TRUST	JOY G	687 BUNKHOUSE CT
019-481-11	MCCABE	ELIZABETH A	3095 LAKESIDE DR UNIT 106
019-191-17	MCCANN	ELIZABETH	395 MOUNTAIN VIEW DR
082-361-60	MCCOMBS LIVING TRUST		PO BOX 5966
019-481-02	MCCREARY LIVING TRUST	JANICE L	3095 LAKESIDE DR # 114
019-413-01	MCCUNE	CANDY D & KEN D	4601 SOMMERVILLE WAY
019-452-31	MCCUTCHEN et al	GARY	18900 FETLOCK DR
019-451-27	MCGRAW	JOAN	324 CATALPA ST # 120
019-413-31	MCKAY	DAVID & THERESE	2700 PLUMAS ST APT 309
019-153-18	MCKIMMEY	RODNEY L & MARNE	2290 WATT ST
019-453-08	MCMORRAN	RUTH A	2955 LAKESIDE DR UNIT 308E
019-232-61	MEADOWS PARTNERS		PO BOX 20604
019-412-05	MEDEIROS	LISA A	2750 PLUMAS ST UNIT 219
019-192-16	MEGAN	SHEILA A	17000 WEDGE PKWY # 1422
019-413-15	MEHLSCHAU	JOHN H	2750 PLUMAS ST UNIT 302
019-453-19	MEHRENS	LINDA	2507 MITCHELL LN
019-412-48	MELLE LIVING TRUST	SERGE M	188 ARROYO TER
019-412-31	MERCHANT	DEBRA J	2700 PLUMAS ST APT 209
019-412-50	MILTANTE	JULIUS B B	2700 PLUMAS ST # 202
019-411-06	MILLER	STEVEN T	2109 COLFAX WAY

mailing2	mailcity	mailstate	mailzip
RENO	NV	89505	
WENATCHEE	WA	98801	
RENO	NV	89506	
RENO	NV	89523	
RENO	NV	89509	
RENO	NV	89509-4841	
RENO	NV	89509	
RENO	NV	89509	
RENO	NV	89509	
RENO	NV	89509	
RENO	NV	89512	
RENO	NV	89503	
RENO	NV	89509	
RENO	NV	89509	
RENO	NV	89509	
LIVERMORE	CA	94550	
RENO	NV	89509	
RENO	NV	89521	
INCLINE VILLAGE	NV	89451	
FERNLEY	NV	89408	
RENO	NV	89509	
RENO	NV	89509	
RENO	NV	89513	
RENO	NV	89509	
RENO	NV	89519	
RENO	NV	89508	
SAN MATEO	CA	94401	
RENO	NV	89509	
RENO	NV	89509	
RENO	NV	89509	
RENO	NV	89505	
RENO	NV	89509	
RENO	NV	89511	
RENO	NV	89509	
AUSTIN	TX	78748	
SUNNYSVALE	CA	94086	
RENO	NV	89509	
RENO	NV	89509	
ANTIOCH	CA	94509	

FirstOfpin	lastname	firstname	mailing1
019-491-09	MILLER	BROCK & SHANA	2645 WESTVIEW BLVD
019-413-05	MILLER et al	TANNER M	2750 PLUMAS ST # 319
019-731-04	MILLER et al	DEAN	2807 GREEN HEAD CT
019-493-02	MILLETT	DIANA M	2650 PLUMAS ST APT 26-G
019-492-08	MINIC	HANNAH	2650 PLUMAS ST UNIT 20
019-481-13	MINNIS LIVING TRUST	JOSHUA H	7180 QUILL DR
019-492-10	MITCHELL	ALLEN	2650 PLUMAS ST APT 22
019-441-09	MMA PROPERTIES LLC		12301 INTERSTATE 80 E
019-413-34	MOHR	JACLYNE	2700 PLUMAS ST UNIT 314
019-412-33	MOLINA	ALICIA T & MARIO F	2700 PLUMAS ST # 213
019-453-16	MOLINA	MARIO F & ALICIA T	2955 LAKESIDE DR # 316
019-432-17	MONEY TRUST	SUSANNA K	2437 RANGE VIEW CT
019-303-04	MONROY-GONZALEZ	MAYRA A	590 DARWIN CIR
019-483-08	MONTAN	EMILY & KRISTEN	3095 LAKESIDE DR # 302
019-303-15	MOORE et al	KERRI B	4900 HAWK DRIVE
019-453-06	MORASTIL LIVING TRUST	SALLY P	2955 LAKESIDE DR UNIT 306
082-361-21	MORENO	STEPHANIE	7757 TULEAR ST
019-452-20	MORIARTY	DEBBI J	717 HEATHER PL
019-451-31	MOULTON	JOHN D	2955 LAKESIDE DR # 131
019-232-67	MOUNTAIN VIEW HEALTHCARE LLC		901 N GREEN VALLEY PKWY STE 130
019-191-14	MSH LIVING TRUST		2460 PLUMAS ST
019-411-22	MSH LLC		2809 MOUNTAIN SPRINGS RD
019-451-32	MUFAZALOV et al	SHUKHRAT	5330 EAGLECREST DR
019-443-09	MUNOZ TRUST	MARK A	1805 N CARSON ST # 450
019-411-07	MURILLO	JESSICA A	2750 PLUMAS ST APT 116
019-443-03	MUSGROVE LIVING TRUST	ALFRED & KATHLEEN	9855 BROADMOOR DR
019-481-10	MYERS	THOMAS J	3095 LAKESIDE DR # 105
019-411-45	NAKAMOTO	KIRK W M & HELEN H	4005 POLI HIWA PL
019-491-05	NASH et al	LOGAN N	2198 MANZANITA LN
019-731-13	NEAL	CRAIG D & JANET D	2808 GREEN HEAD CT
019-453-04	NELSON FAMILY TRUST et al		1821 SAINT ANN CT
019-453-11	NEUFELD FAMILY TRUST		3154 ACHILLES DR
019-232-69	NEVADA BUILDING & DEVELOPMENT LLC		423 W PLUMB LN
019-192-01	NEWTON	MARILYN	340 COUNTRY CLUB DR
019-413-35	NICHOLAS	TODD	1611 CALTERRA WAY
019-413-49	NICKEL	ERIC	2700 PLUMAS ST UNIT 304
019-731-09	NIELSEN TRUST	JARL C	8175 S VIRGINIA ST STE 850 PMB 211
019-731-01	OAKLEY et al	MARC	2801 GREEN HEAD CT

mailing2	mailcity	mailstate	mailzip
SPARKS	NV	89434	
RENO	NV	89509	
RENO	NV	89509	
RENO	NV	89509	
RENO	NV	89509	
RENO	NV	89506	
RENO	NV	89509	
SPARKS	NV	89434	
RENO	NV	89509	
RENO	NV	89509	
RENO	NV	89509	
RENO	NV	89519	
RENO	NV	89506	
RENO	NV	89509	
FALLON	NV	89406	
RENO	NV	89509	
RENO	NV	89506	
BRENTWOOD	CA	94513	
RENO	NV	89509	
HENDERSON	NV	89074	
RENO	NV	89509	
RENO	NV	89519	
RENO	NV	89523	
CARSON CITY	NV	89701	
RENO	NV	89509-4120	
SAN RAMON	CA	94583	
RENO	NV	89509	
HONOLULU	HI	96817	
RENO	NV	89509	
RENO	NV	89509	
CARMICHAEL	CA	95608	
RENO	NV	89512	
RENO	NV	89509	
RENO	NV	89509	
RENO	NV	89521	
RENO	NV	89509	
RENO	NV	89511	
RENO	NV	89509	

ATTN: MICHAEL OCHOA

FirstOfpin	lastname	firstname	mailing1
019-411-12	OEWY LLC		9640 RENNER WAY
019-153-32	OHANIAN TRUST	NERSES A & MARAL	2290 LINDLEY WAY
019-453-35	OLSEN	LARRY C	220 COUNTRY CLUB DR
019-483-09	OLSON FAMILY TRUST	LEONARD & LOUISE	1130 CHISHOLM TRL APT 212
082-762-01	O'NEILL	GREGORY W & NONA B	9160 E DESERT COVE AVE UNIT 313
019-440-00	OWNERS OF LAKESIDE PLAZA 1		COMMON AREA
019-450-00	OWNERS OF LAKESIDE PLAZA 2		COMMON AREA
019-490-00	OWNERS OF PLUMAS SOUTH CONDOS		COMMON AREA
019-420-00	OWNERS OF SALEM MANOR		COMMON AREA
019-410-00	OWNERS OF SALEM PLAZA		COMMON AREA
019-480-00	OWNERS OF SUN GARDENS CONDOS		COMMON AREA
019-453-34	PACIFIC PREMIER TRUST CUSTODIAN		PO BOX 981012
019-491-04	PANG et al	JEANETTE	10072 MONTECITO PLZ
019-413-45	PANISH	THERESA	1248 TURQUOISE ST
019-442-19	PARADISE BREEZE LLC		300 SEVILLA AVE STE 307
019-441-15	PARK	SEAN J	7274 HEATHERWOOD DR
019-192-13	PARKER	RONALD E & DEANNA P	2340 SUNRISE DR
082-361-62	PARRA et al	RANDITA M & RAMON	1250 WEEDACHS RD
019-192-07	PEEK 2022 TRUST	CANDI	4485 MOUNTAINGATE DR
019-451-12	PESSA LTD		307 SEVILLA AVE STE 307
019-452-18	PESSA LTD		300 SEVILLA AVE STE 307
019-452-04	PETERS FAMILY TRUST		2407 SPAULDING AVE
019-413-32	PETROVIC	KEVIN	3336 DAYBREAKER DR
019-412-39	PHILIPS	JO ANNA	PO BOX 189
019-412-09	PIERCE	JUSTIN & AGNE	2750 PLUMAS ST # 214B
019-453-14	PIETROWICZ	NICK & CRISTINA	3835 9TH ST N APT 104W
019-412-38	PINTARELLI	NICOLE M	2700 PLUMAS ST UNIT 219
Ward 1 NAB	Piscevich	Margo	3745 Falcon Wy
019-452-35	PLASZOWIECKI	JERZY	PO BOX 3630
019-431-12	PLUMAS GARDEN PARTNERS		4751 CAUGHLIN PKWY
019-441-06	POLEN	NATALIA	1000 BECK ST UNIT 155
082-361-30	POTTS	ERNEST M	1040 HOGE RD
019-192-10	POWERS	ALICIA K	2392 SUNRISE DR
019-413-22	PRECISI TRUST et al	PATRICIA G	1578 WHEATGRASS DR
019-452-10	PRESCOTT	JAMES & MARY	2955 LAKESIDE DR # 210
019-483-13	PRESTIGE PROPERTY LLC		PO BOX 33849
082-764-08	PRESTON	TYLER M	4850 MASON RD
019-192-15	PRIMERANO	KIMBERLY A	2330 SUNRISE DR

mailing2	mailcity	mailstate	mailzip
ATTN PROCESSING CENTER	RENO	NV	89521
	RENO	NV	89509
	SANTA ROSA	CA	95401
	FERNLEY	NV	89408
	SCOTTSDALE	AZ	85260
	NONE	NV	0
	NONE	NV	0
	NONE	NV	0
	NONE	NV	0
	NONE	NV	0
	NONE	NV	0
	NONE	NV	0
	BOSTON	MA	2298
	GARDEN GROVE	CA	92840
	SAN DIEGO	CA	92109
	CORAL GABLES	FL	33134
	RENO	NV	89523
C/O GASTON & WILKERSON MGMT GRP	RENO	NV	89509
	RENO	NV	89506
	RENO	NV	89519
	CORAL GABLES	FL	33134
	CORAL GALES	FL	33134
	BERKELEY	CA	94703
	PARK CITY	UT	84098
	FAIR OAKS	CA	95628
	RENO	NV	89509
	ARLINGTON	VA	22203
	RENO	NV	89509
	Reno	NV	89509
	STATELINE	NV	89449
	RENO	NV	89519
	RENO	NV	89509
	RENO	NV	89506
	RENO	NV	89509
SERIES A	RENO	NV	89509
	RENO	NV	89533
	RENO	NV	89506
	RENO	NV	89509

FirstOfpin	lastname	firstname	mailing1
019-493-03	PRINDIBLE	FRANK P	2650 PLUMAS ST APT 27
019-412-29	PROCHAZKA	JAN R & EVA	2700 PLUMAS ST APT 205
019-380-09	QUILTED CARE-RENO LLC		5353 WYOMING BLVD NE STE A
019-482-10	QUINLAN	TERRENCE	3095 LAKESIDE DR # 205
019-731-08	QUIRK	CODY	2816 GREEN HEAD CT
019-412-10	R & L PROPERTIES LLC		1879 CROCKETT LN
019-412-01	RADZIK TRUST	ALEN & SANDRA	7735 BAHAMA CT
019-443-14	RAINWOOD LTD		439 W PLUMB LN
019-431-03	RANADA	ENGELBERT & MONICA C	2214 PORTNEUF DR
019-192-04	RASNER	JENNIFER	950 DARTMOUTH DR
019-412-06	REESE	LORI A	2750 PLUMAS ST APT 217
019-452-19	REGEN	HARRIS & PATRICIA S	948 BARBER POND RD
019-412-41	REIS et al	KAYLA M	2700 PLUMAS ST # 224
019-100-02	RENO CITY OF		PO BOX 1900
019-451-28	RENO FAMILY TRUST	RONALD & RAMONA	PO BOX 550
019-442-21	RESTREPO	RICKY	2241 KIETZKE LN UNIT G
019-483-10	REYES	MARIEM T	3095 LAKESIDE DR # 305
019-491-08	RICHARDS	NANCY J S	2650 PLUMAS ST # 8
082-764-09	ROBERT MCNAMARA & TRACY CANDELA TRUST		630 HOGE RD
019-443-17	RODGERS	DAVID C JR	1381 MERIDIAN AVE
019-442-27	RODRIGUEZ	SERGIO & MARIA G	1000 BECK ST # 276
019-413-23	ROSOL FAMILY TRUST		2355 PEAVINE VALLEY RD
019-412-34	ROSS	GERARD D & TAMMI I	18350 MEADOW RIDGE RD
Ward 1 NAB	Ross	Justin	944 Haskell St.
019-232-37	ROSS FAMILY TRUST	RICHARD & LYNDA	2200 DEL MONTE LN
019-380-21	ROSSI FAMILY TRUST	VINCENT A & KATHLEEN D	4272 HONEYWOOD CT
019-411-43	ROZEMA et al	PETER	2700 PLUMAS ST APT 110
019-303-59	RS 91 HOLDINGS LLC		5595 KIETZKE LN # 102
019-413-38	RUTLEDGE	CHRISTINA G	2700 PLUMAS ST # 319
019-192-18	RYCKEBOSCH	JOHN J & TERRI L	2325 WATT ST
019-442-22	SAAKIAN	ARMEN V	1000 BECK ST UNIT 271-B
019-453-12	SAKHRANI	ANUP	3080 VISTA BLVD STE 100
019-303-42	SALMORAN-JUAREZ	CARLOS	PO BOX 12304
019-441-19	SAMANT et al	PURNANAND	1877 STAR BRIGHT WAY
019-451-10	SANTERO	JOHN B	2955 LAKESIDE DR UNIT 110
019-411-08	SARANTSEV	ANDREY	2750 PLUMAS ST # 115
019-453-13	SCHETZ	ERIC	16780 DRY CREEK RD
019-441-21	SCHERNERT TRUST	STEFAN	482 PINA LN

mailing2	mailcity	mailstate	mailzip
ATTN THOMAS WITT	RENO	NV	89509
	RENO	NV	89509-4108
	ALBUQUERQUE	NM	87109
	RENO	NV	89509
	RENO	NV	89509
ATTN RICHARD & LINDA HAERING	GARDNERVILLE	NV	89410
	FAIR OAKS	CA	95628
	RENO	NV	89509
	SPARKS	NV	89436
	RENO	NV	89509
C/O PROPERTY MANAGEMENT	RENO	NV	89509-4125
	POWNAI	VT	5261
	RENO	NV	89509
	RENO	NV	89505
	SILVER CITY	NV	89428
	RENO	NV	89502
	RENO	NV	89509
	RENO	NV	89509
	RENO	NV	89506
	SAN JOSE	CA	95125
	RENO	NV	89509
	RENO	NV	89523
	SALINAS	CA	93907
	Reno	NV	89509
	RENO	NV	89511
	RENO	NV	89509
	RENO	NV	89509-4105
	RENO	NV	89511
	RENO	NV	89509
	RENO	NV	89509
	SPARKS	NV	89436
	RENO	NV	89510
	RENO	NV	89523
	RENO	NV	89509
	RENO	NV	89509
	RENO	NV	89511
	VISTA	CA	92083

FirstOfpin	lastname	firstname	mailing1
019-451-33	SCHMEECKLE	JAMES F	2955 LAKESIDE DR # 133
Ward 1 NAB	Schrimpf	William	8717 Damselfly Dr
019-453-24	SCHULTZ FAMILY LIVING TRUST		19535 VINEYARD LN
019-442-24	SCIARROTTA TRUST	VINCENT & KRISTEN	PO BOX 19355
019-442-28	SCOTT	ROXANNE	1000 BECK ST UNIT 277
019-192-06	SCRONCE TRUST	ANTHONY W	2349 WATT ST
019-443-11	SEDORE	DENNIS C	1000 BECK ST UNIT 361
019-412-24	SEGURA	FREDDY & ALVARO	2750 PLUMAS ST APT 218
019-452-07	SEIBERT	SCOTT	2955 LAKESIDE DR UNIT 207
019-412-22	SEXTON	GABRIELLE A	2750 PLUMAS ST # 211
019-412-18	SHADE	STEPHEN	2750 PLUMAS ST # 203
019-412-42	SHAMSHOIAN	RALPH S	3875 WEDEKIND RD
019-453-17	SHEEVAN	POOJA	2955 LAKESIDE DR # 317
019-453-03	SHELINE LIVING TRUST	FRANK & EVELYN	2955 LAKESIDE DR # 303
019-193-18	SHOENBERGER	GEORGE D	2300 WATT ST
019-452-01	SHRESTHA	PALSTHA	2955 LAKESIDE DR # 201
019-452-14	SIERRA SAGE INVESTMENTS LLC		2365 SOLITUDE DR
019-451-07	SILVA	RUSSELL V & LINDA J	7112 MUSTENGO DR
019-483-05	SIMON	JACK D & JIANLING Y	3095 LAKESIDE DR # 307
019-413-17	SIMPSON FAMILY TRUST		1535 TWIN OAKS RD
082-361-35	SMITH et al	DANIEL V	4965 MASON RD
082-762-05	SMOTHERS	DALEEN R	5130 KOENIG RD
082-361-33	SMYRES FAMILY TRUST	GARY A & LOIS I	4670 OLMSTED CT
019-413-42	SNYDER	TERRY	2700 PLUMAS ST # 322
019-482-08	SNYDER	STEPHEN F	3095 LAKESIDE DR APT 202
019-232-17	SOUZA	BRIAN A	104 MOUNTAIN VIEW DR
019-411-13	SPALTHOFF FAMILY TRUST		877 FALMOUTH ST
019-413-30	SPECHT	CHRISTIAAN C & PATRICIA I	4357 CHERRY HILLS LN
019-451-08	SPENCER et al	NICHOLAS J	1575 DELUCCHI LN STE 224
019-152-14	SPENCER LAITINEN FAMILY LIVING TRUST		375 COUNTRY CLUB DR
019-413-12	SPIEGEL	ALAN	2040 MESQUITE LN # 104
019-443-10	STAALESON	BRIAN A	1000 BECK ST UNIT 360
019-443-27	STAALESON FAMILY TRUST	MARYLEN A	1000 BECK ST UNIT 351
019-432-25	STANAWAY FAMILY TRUST		1811 EMERALD BAY DR
019-413-07	STANISICH	NEIL J & K CHRISTINE	2750 PLUMAS ST APT 316
Ward 1 NAB	Starick	Meghan	6402 Mae Anne Ave, Apt 143
019-482-09	STEENBERG TRUST	SANDI	12710 THUNDERBOLT DR
019-412-45	STELLON	WADE L & JANICE L	75 MAYBERRY DR

mailing2	mailcity	mailstate	mailzip
RENO	NV	89509	
Reno	NV	89523	
SARATOGA	CA	95070	
RENO	NV	89511	
RENO	NV	89509	
RENO	NV	89509	
RENO	NV	89509	
RENO	NV	89509-4125	
RENO	NV	89509-4230	
RENO	NV	89509	
RENO	NV	89509	
SPARKS	NV	89431	
RENO	NV	89509	
RENO	NV	89509	
RENO	NV	89509	
RENO	NV	89509	
RENO	NV	89511	
RENO	NV	89506	
RENO	NV	89509	
RENO	NV	89511	
RENO	NV	89509	
RENO	NV	89519	
RENO	NV	89509	
RENO	NV	89509-4523	
RENO	NV	89509	
THOUSAND OAKS	CA	91362	
TARZANA	CA	91356	
RENO	NV	89502	
RENO	NV	89509	
LAUGHLIN	NV	89029	
RENO	NV	89509-4214	
RENO	NV	89509	
RENO	NV	89521	
RENO	NV	89509-4129	
Reno	NV	89523	
RENO	NV	89511	
RENO	NV	89509	

LAKESIDE SERIES

C/O RENO PROPERTY MANAGEMENT

FirstOfpin	lastname	firstname	mailing1
019-482-05	STEWART	SHAUN C	3095 LAKESIDE DR # 207
019-442-02	STOCKTON	ROGER	9050 DOUBLE R BLVD APT 324
019-411-15	SUCHY-MABROUK	BERNADETTE	2750 PLUMAS ST # 102A
019-413-02	SUN	AMY I	2750 PLUMAS ST APT 324
019-441-25	SUPAKUL et al	SKYE N	8141 BAY HARBOR DR
019-413-28	SWANSON	VICKIE	2700 PLUMAS ST # 303
019-442-03	TAGHIOF	JOY	1000 BECK ST # 252
019-451-19	TAM	SUE	698 RAPTOR WAY
019-443-22	TARPEY	ROBERT	1000 BECK ST # 372
019-443-04	TARRAF	SALMAN	1662 GOLDDUST DR
019-411-46	TASKER	ANNA JO	2700 PLUMAS ST APT 104
Ward 1 NAB	Theisen	Ronda	1200 Riverside Drive, Unit 1258
019-193-17	THOMAS FAMILY 1992 TRUST		2320 WATT ST
019-413-41	TIEDTKE LIVING TRUST	HANS J	2700 PLUMAS ST APT 324
019-411-29	TIM & KATHY FAMILY TRUST		14185 POWDER RIVER DR
019-442-17	TJR HOLDINGS LLC		795 E MOANA LN
019-411-39	TOOKER	ALFRED L & LARRAINE A	3323 COLOMA DR
019-482-04	TORRES	BEATRIZ & JOSE M	3095 LAKESIDE DR # 209
019-413-39	TRILLIUM PROPERTIES NV LLC		PO BOX 1267
019-411-23	TRUDEAU	MICHAEL	2750 PLUMAS ST # 113
019-482-11	TRUJILLO SURVIVOR'S TRUST		141 SOMBRA VERDE
019-153-17	TURNER FAMILY TRUST 2015		275 COUNTRY CLUB DR
019-452-23	TUVELL FAMILY TRUST		2955 LAKESIDE DR UNIT 225
019-453-26	TWEDT	JEFF W & SHERRI M	1440 PLAINVIEW CT
019-453-26	TWEDT	JEFFREY W & SHERRI M	1440 PLAINVIEW CT
082-361-23	UNITED STATES OF AMERICA		NONE
019-432-13	UW 2796 PLUMAS LLC		450 LEXINGTON AVE # 3432
019-191-16	VAN BUSKIRK	ERIC & ABIGAIL	2311 SUNRISE DR
019-492-12	VAN PELT LIVING TRUST		2190 STANTON LN
019-191-06	VAN VALKENBURG	KARA V	2375 SUNRISE DR
019-451-06	VAZQUEZ-MALDONADO et al	ALBERTO	2955 LAKESIDE DR UNIT 106
019-413-04	VEGA CARRILLO et al	ANA M	2750 PLUMAS ST # 321
019-483-02	VERMA et al	RISHI R	316 CALIFORNIA AVE PMB 44
019-413-44	VERNAL VENTURE LLC		407 SHASTA DR
019-153-16	VICKERS	BILL R & JANET L	1548 WILDRIE DR
019-413-10	VILLAGOMEZ	EDUARDO O	2750 PLUMAS ST # 312
019-431-14	VIRGINA SB LLC		848 AUGUSTA LN
019-191-13	VOHL	PAUL & ANNE M	2470 PLUMAS ST