

AREA MAP

LDC23-00005

(Highland Zoning
Map Amendment)

Subject Site ► 

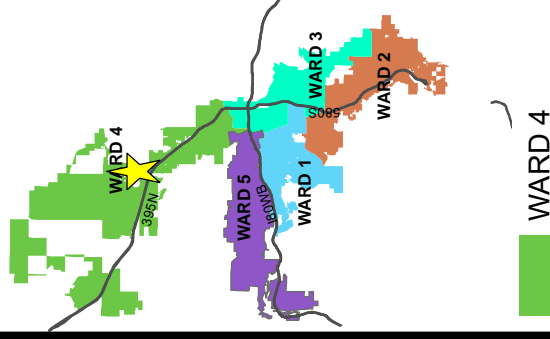

Development
Services
Department



The information herein
is approximate and
is intended for display
purposes only.

Date: August 2022

Scale: 1 inch = 2,000 feet

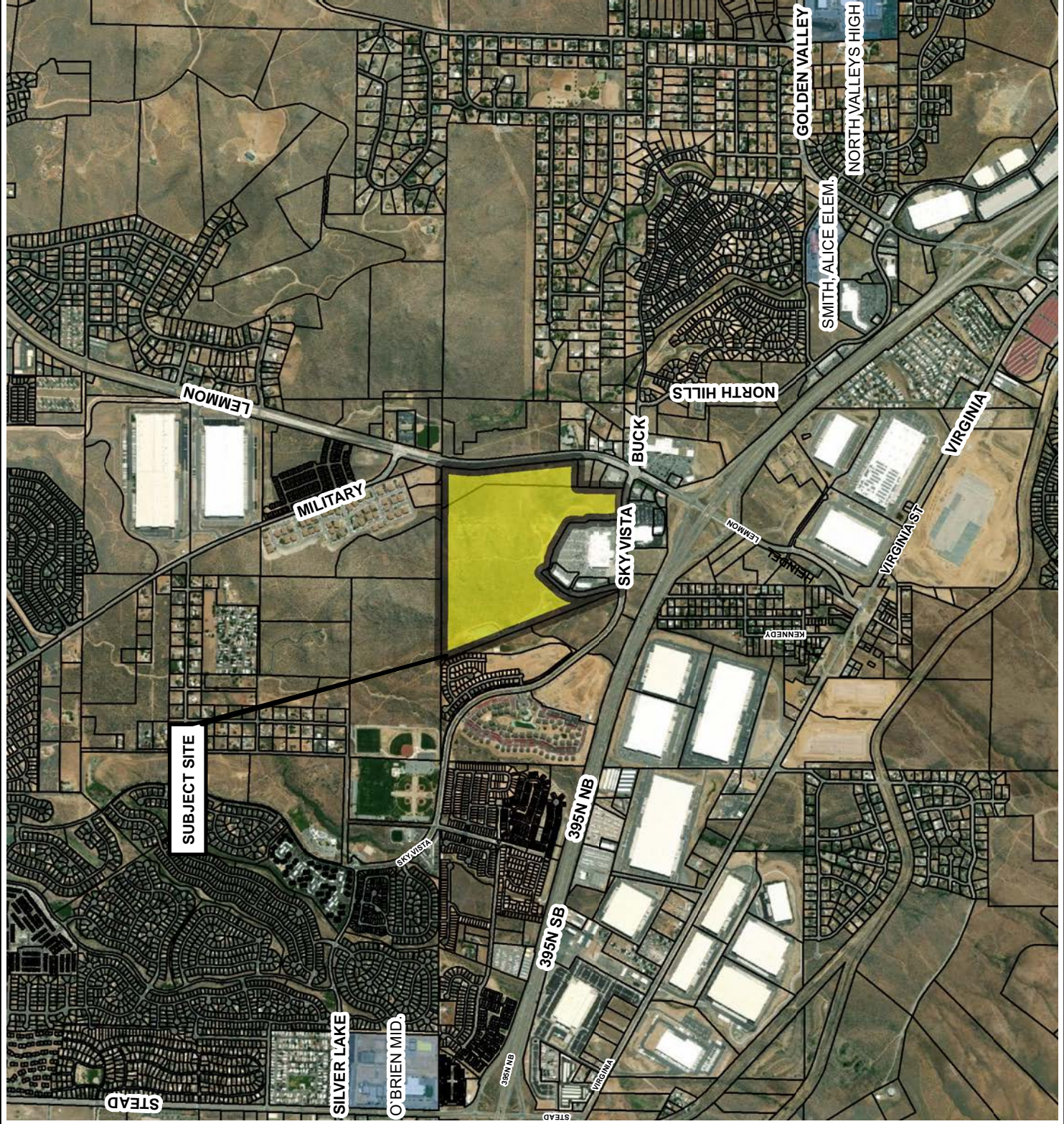

VICINITY MAP

LDC23-00005

(Highland Zoning
Map Amendment)

Subject Site ► 

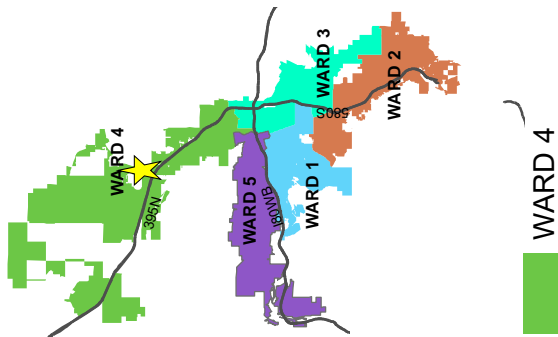

The information herein
is approximate and
is intended for display
purposes only.
Date: August 2022
Scale: 1 Inch = 1,000 feet

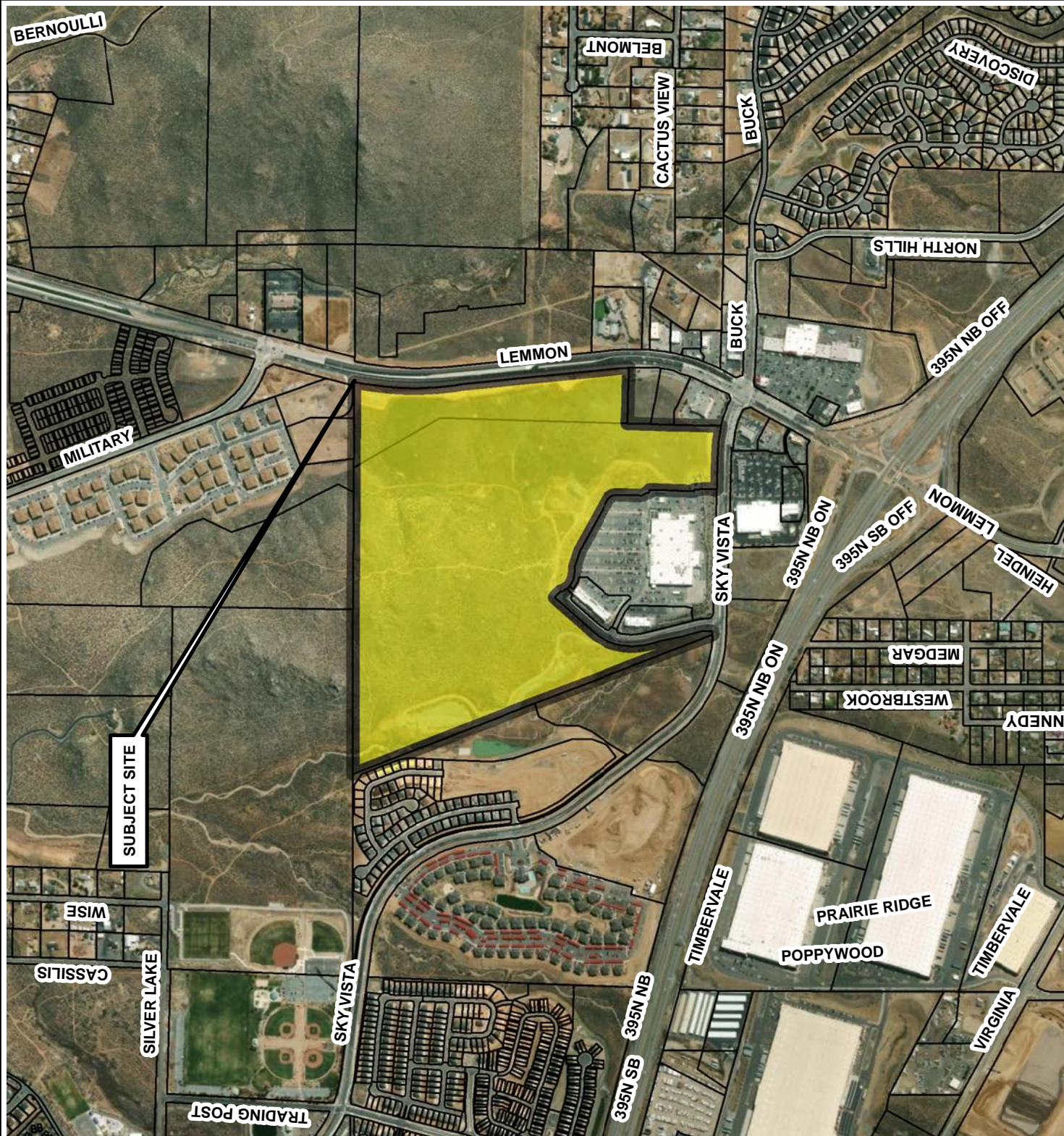

MASTER PLAN MAP

LDC23-00005

(Highland Zoning
Map Amendment)

Subject Site ► 

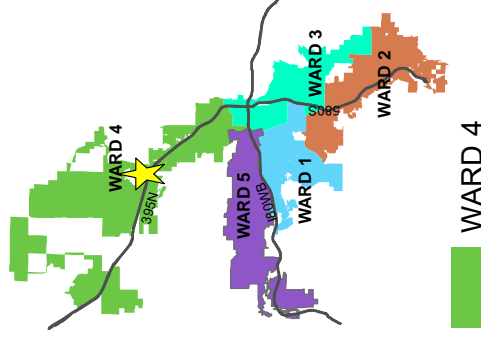

Development
Services
Department

The information herein
is approximate and
is intended for display
purposes only.

Date: August 2022

Scale: 1 inch = 1,000 feet

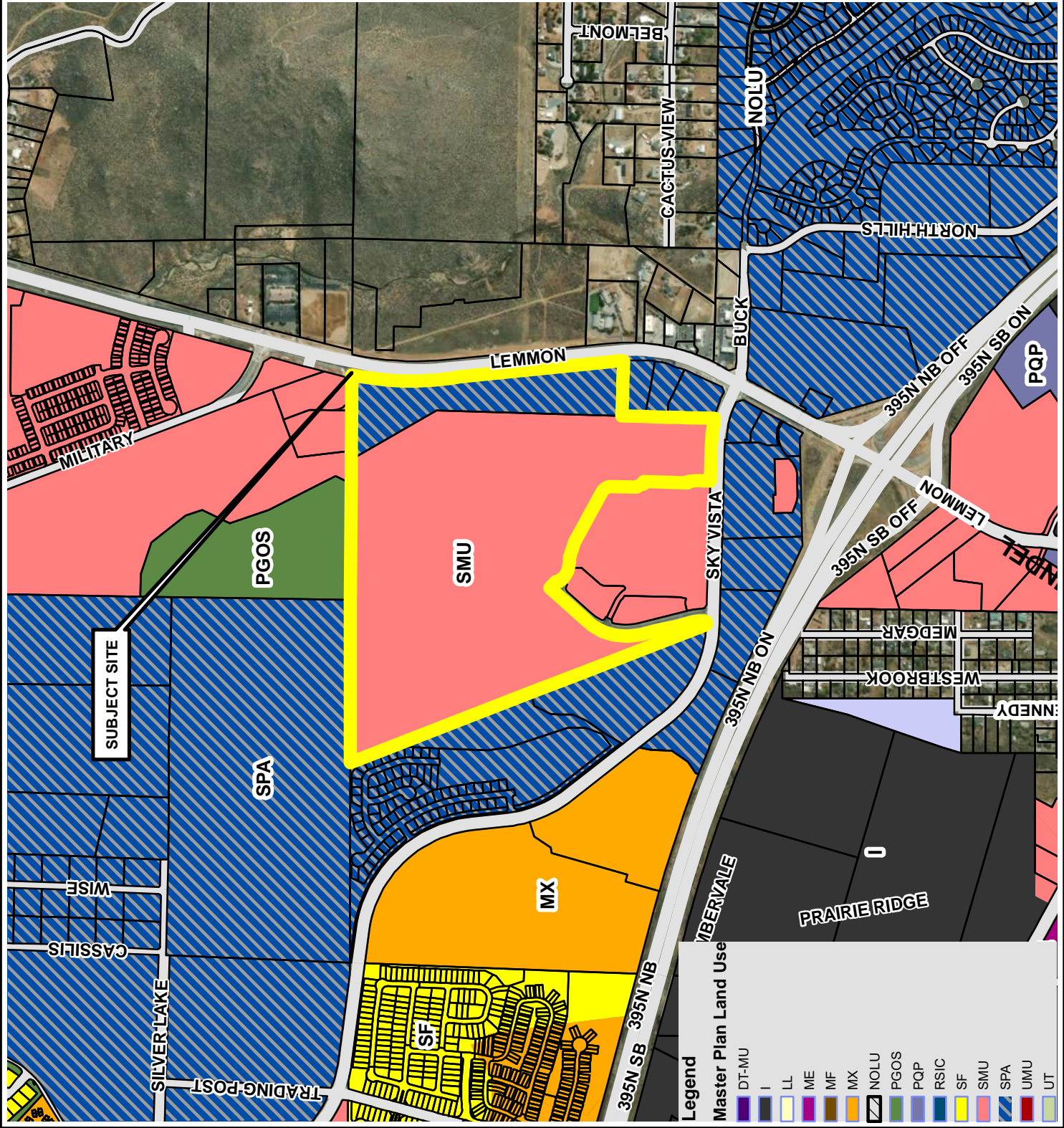

Legend

Master Plan Land Use

DT-MU	I	LL	ME	MF	MX	NOLU	PGOS	PQP	RSIC	SF	SMU	SPA	UMU	UT
-------	---	----	----	----	----	------	------	-----	------	----	-----	-----	-----	----

ZONING MAP

LDC23-00005 (Highland Zoning Map Amendment)

Existing Zoning: PUD

Subject Site

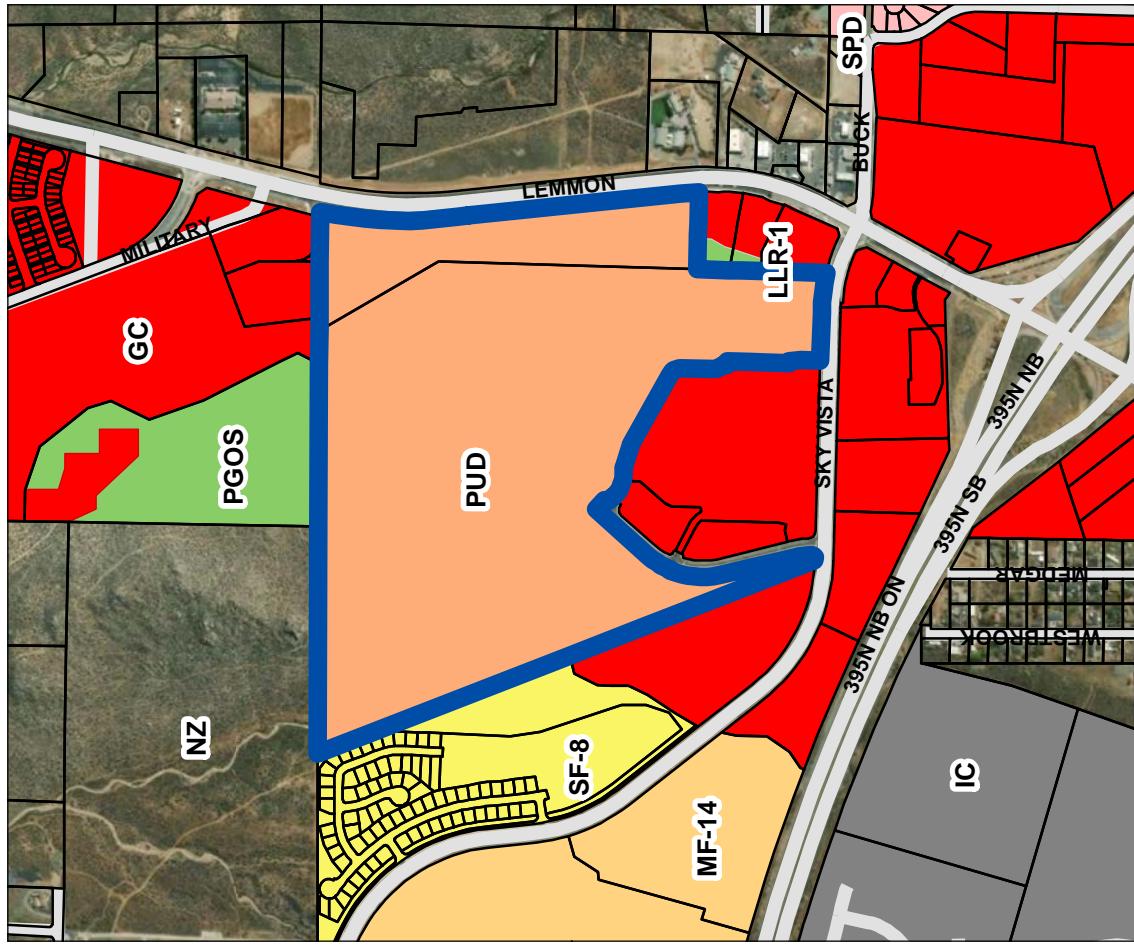

Proposed Zoning: PGOS, MF-30, GC, MF-14

Subject Site

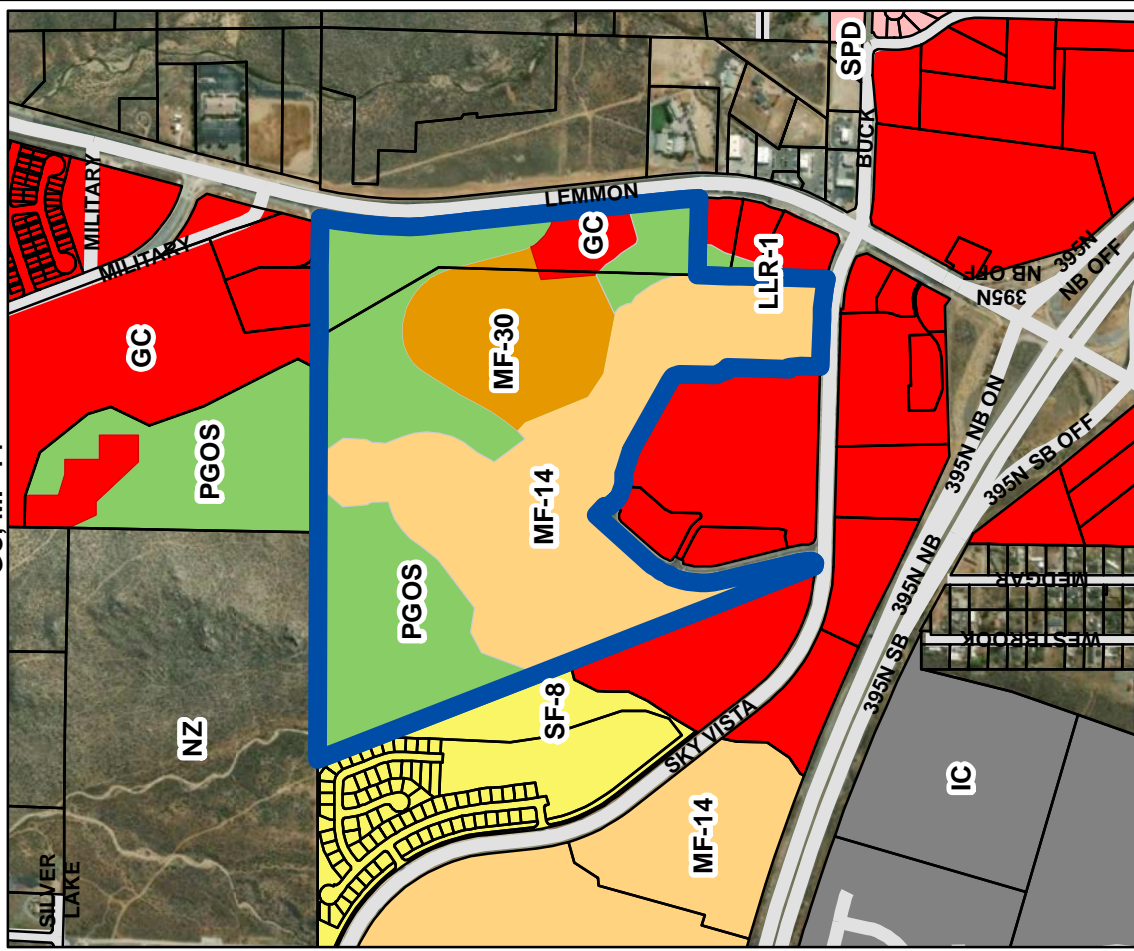

Zoning Designations

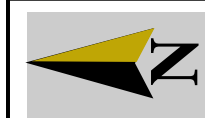

PUD	MF-14	LLR-2.5	IC	SPD
SF-8	LLR-1	PGOS	GC	MF-30