

AREA MAP

LDC22-00048

(DP11 Master Plan and
Zoning Map Amendment)

Subject Site ► 

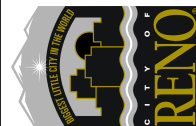
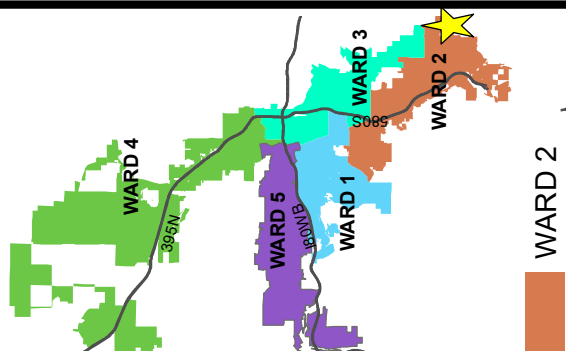

Development
Services
Department



The information herein
is approximate and
is intended for display
purposes only.

Date: September 2022
Scale: 1 inch = 1,000 feet

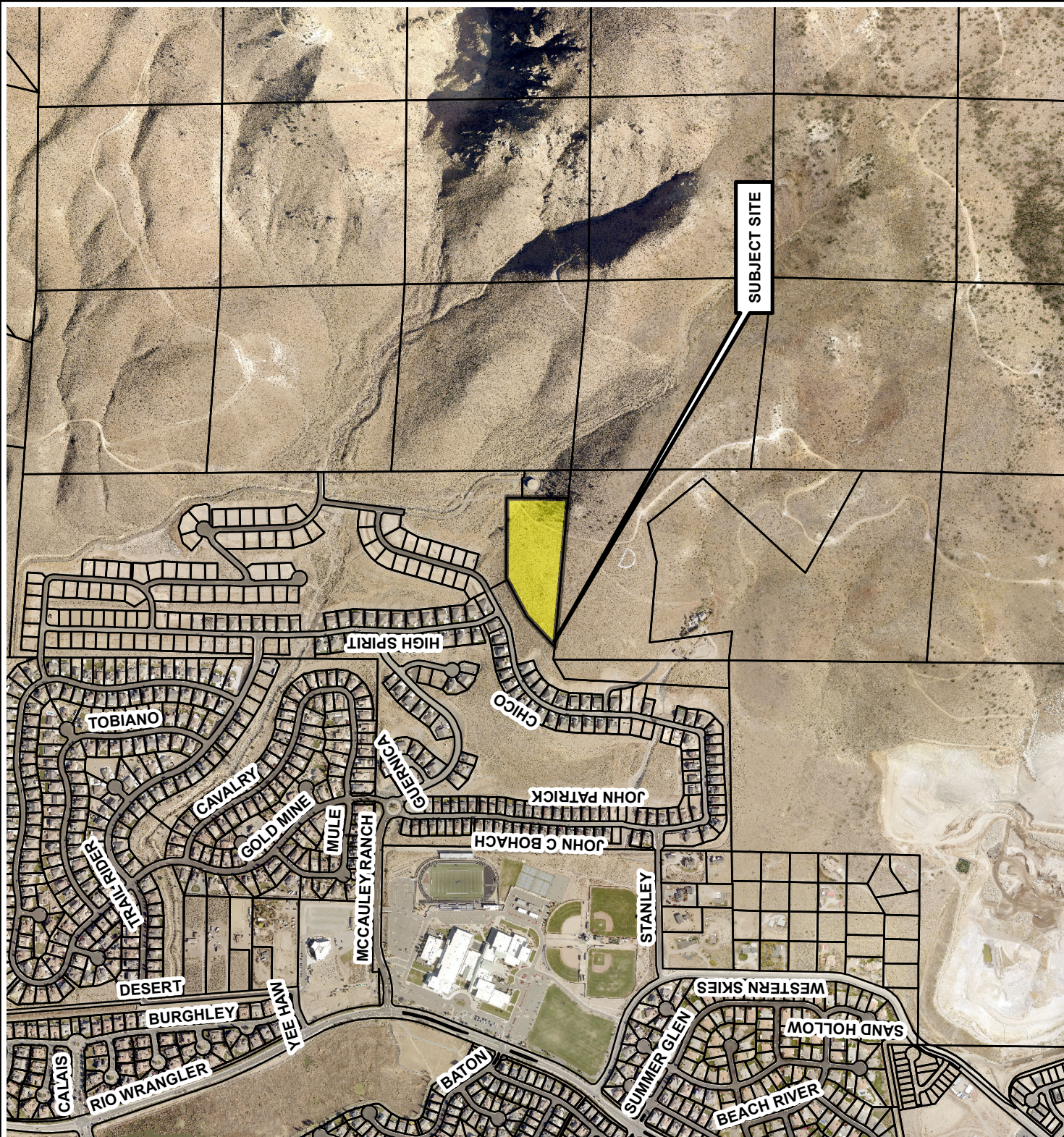

VICINITY MAP

LDC22-00048

(DP11 Master Plan and
Zoning Map Amendment)

Subject Site ► 

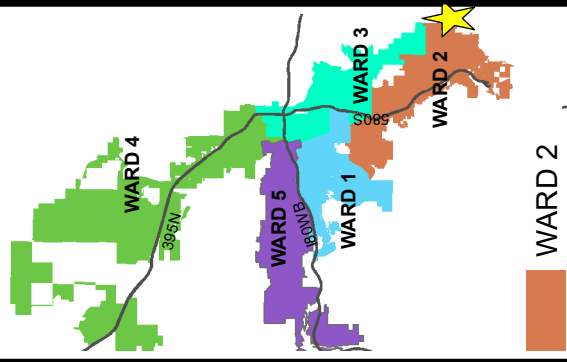

Development
Services
Department

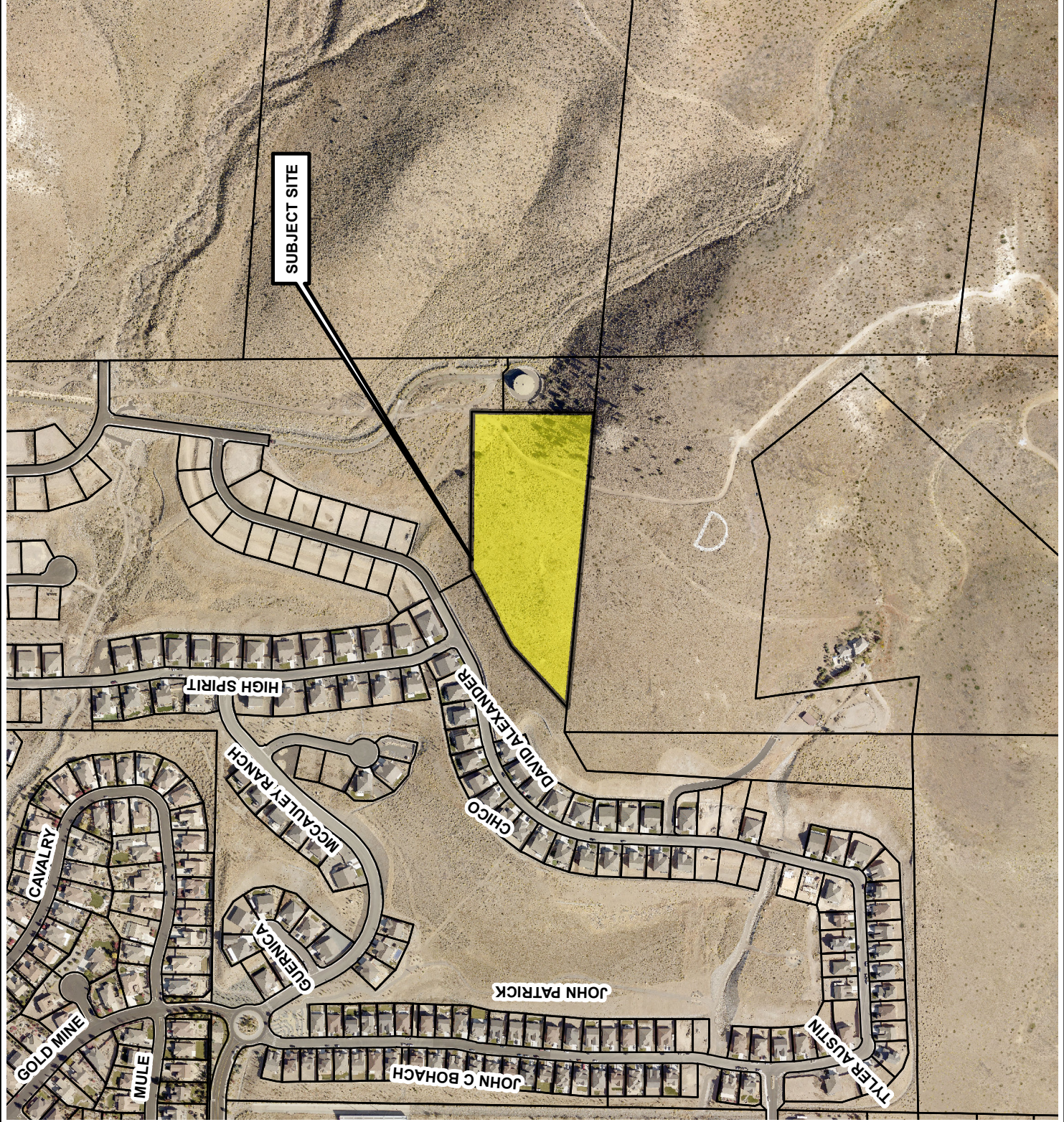

MASTER PLAN LAND USE COMPARISON MAP

LDC22-00048 (DPII Master Plan and Zoning Map Amendment)

Existing MPLU: UT

Subject Area ▶

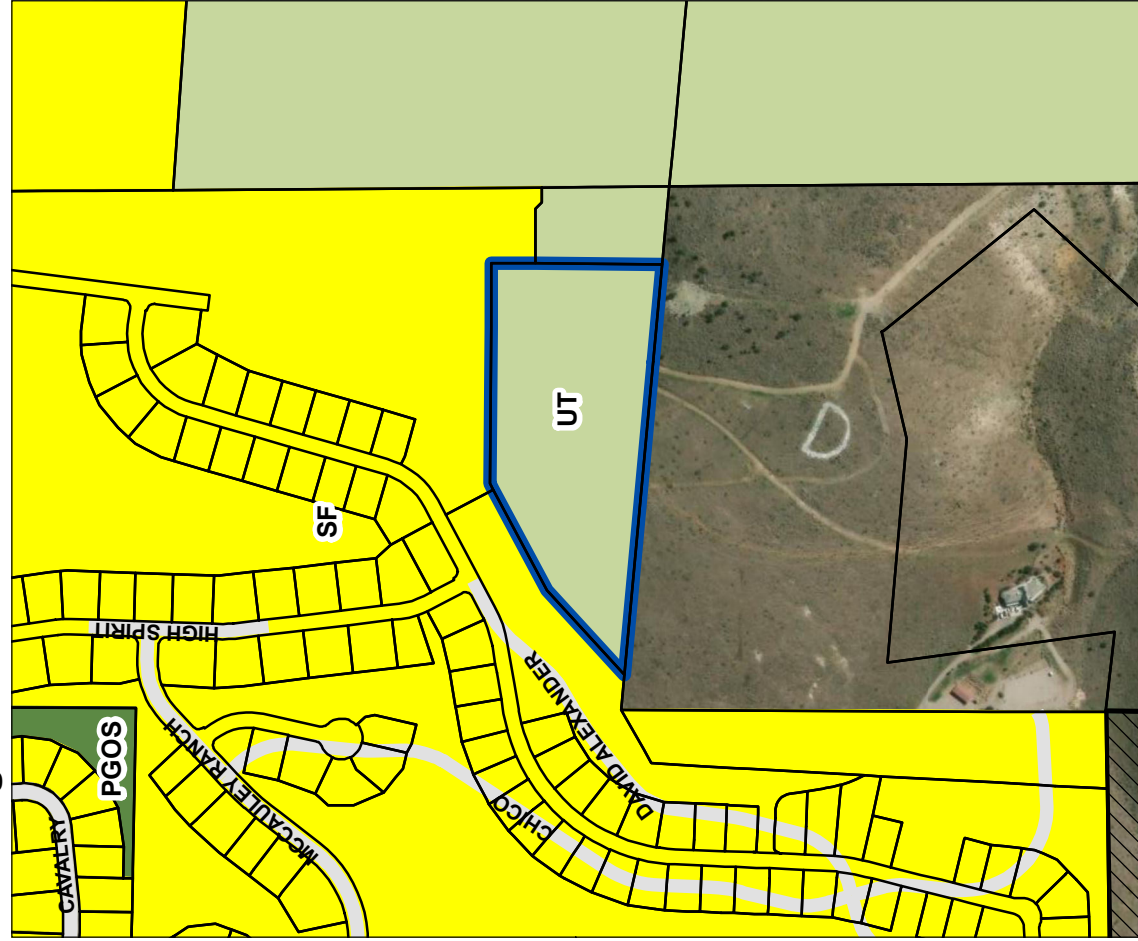

Proposed MPLU: SF

Subject Area ▶

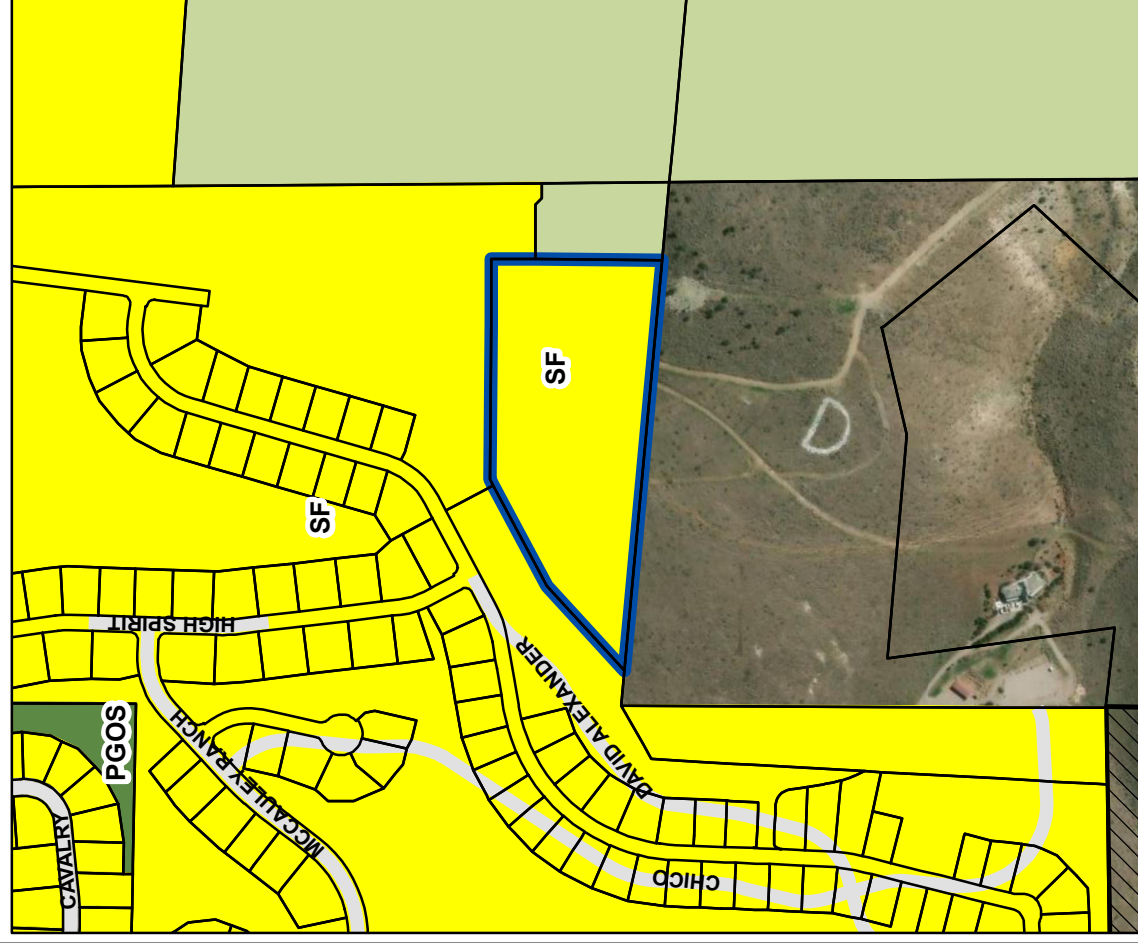

Master Plan Land Use



NOLU



PGOS



SF



UT

ZONING MAP

LDC22-00048 (DPII Master Plan and Zoning Map Amendment)

Existing Zoning: UT-5

Subject Site

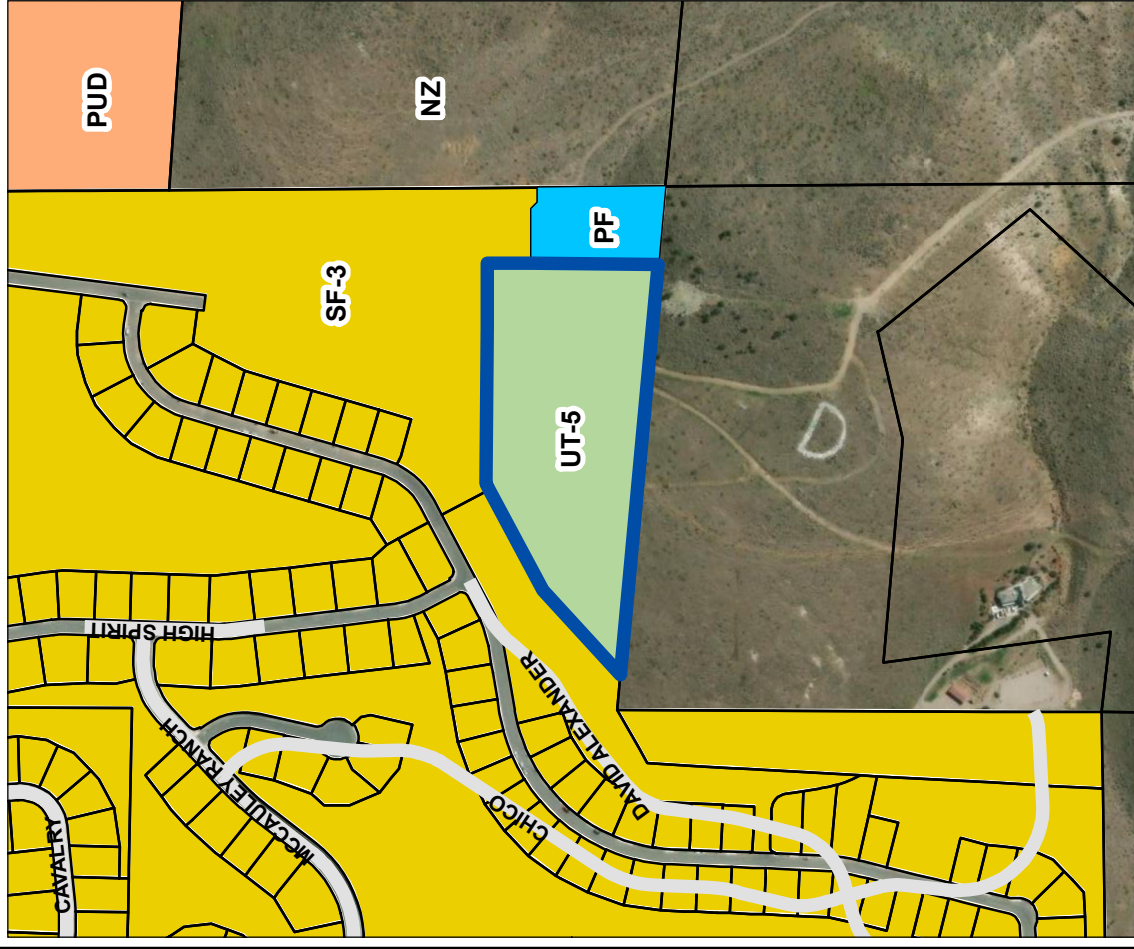

Proposed Zoning: SF-8

Subject Site

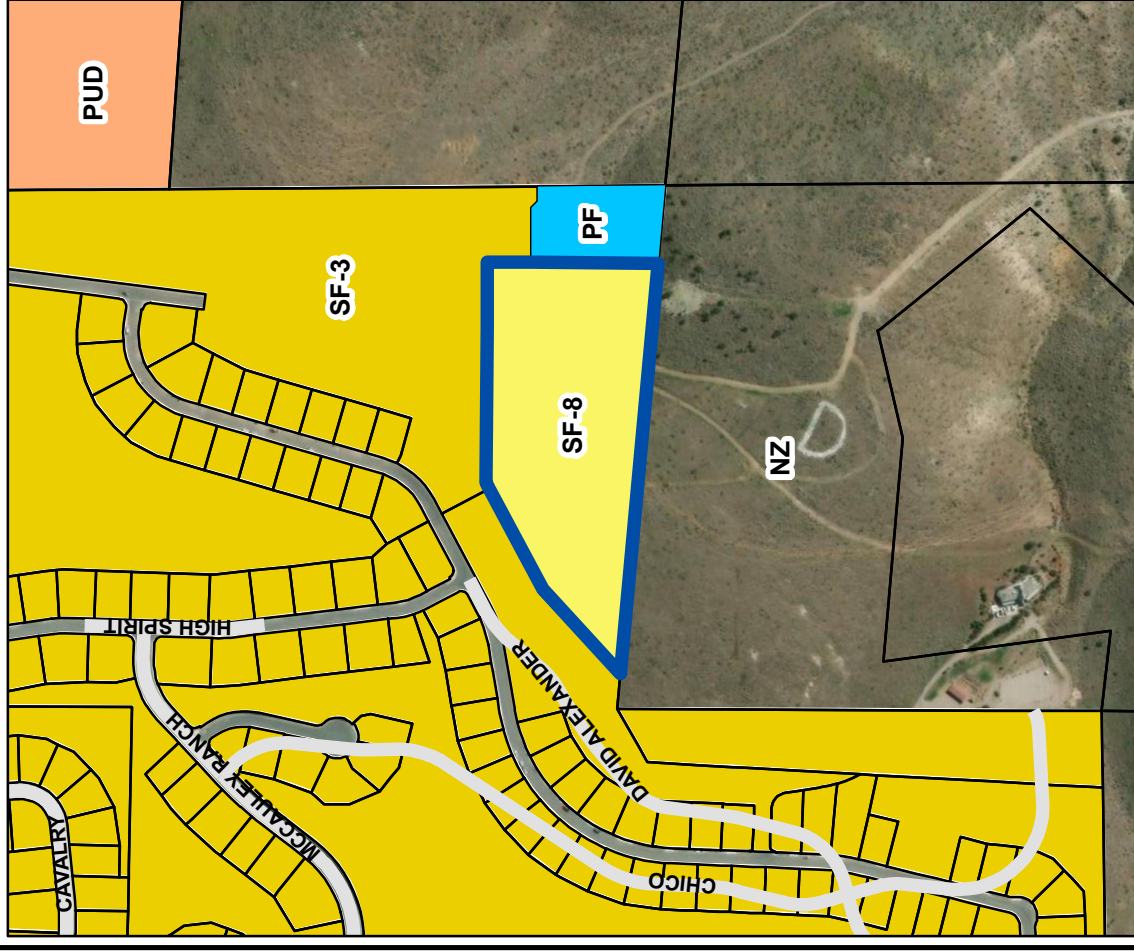

Zoning Designations

