

1 BASEMENT FLOOR PLAN
1/8" = 1'-0"

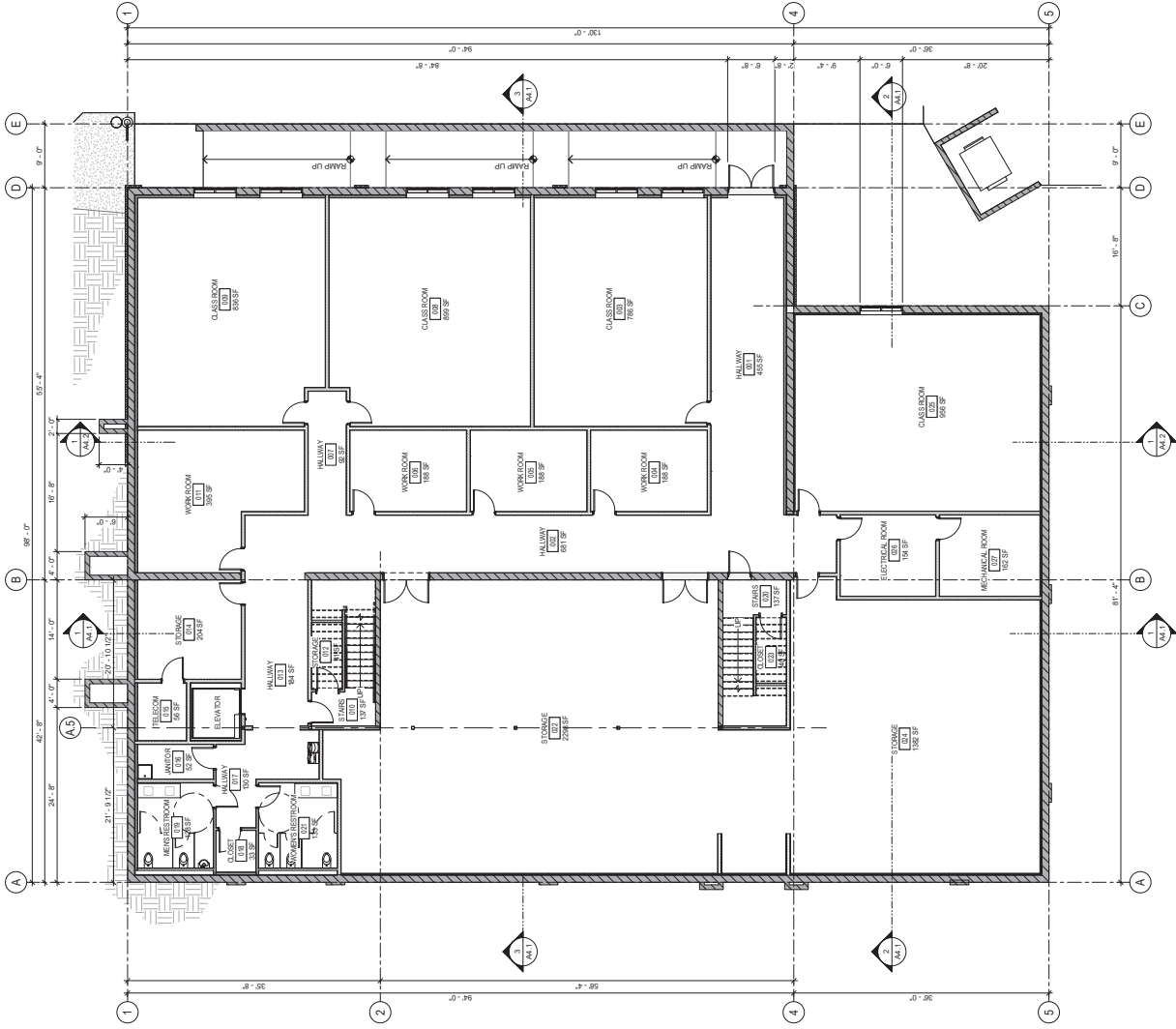

architect + CL

35 Main St.
Reno, NV 89509
775-329-4001
FAX 775-329-4000

PRELIMINARY
NOT FOR CONSTRUCTION

Our Lady of the Snows Parish Center

Exhibit D. Floor Plans

sheet file	BASMENT FL PLAN
drawn by	NVGL
checked by	GEE
date	MARCH 22, 2023
job no.	
sheet	A2.

DESIGN DEVELOPMENT

architect + cl

35 Main St.
Reno, NV 89509
775-323-4001
FAX 775-323-4000

PRELIMINARY
NOT FOR CONSTRUCTION

Our Lady of the Snows Parish Center
1138 Wright Street
Reno, Nevada 89509

1ST FLOOR PLAN

drawn by NVCJ	checked by G.E.	date MARCH 27, 2023	job no. 20170.	sheet A2.2
------------------	--------------------	------------------------	-------------------	---------------

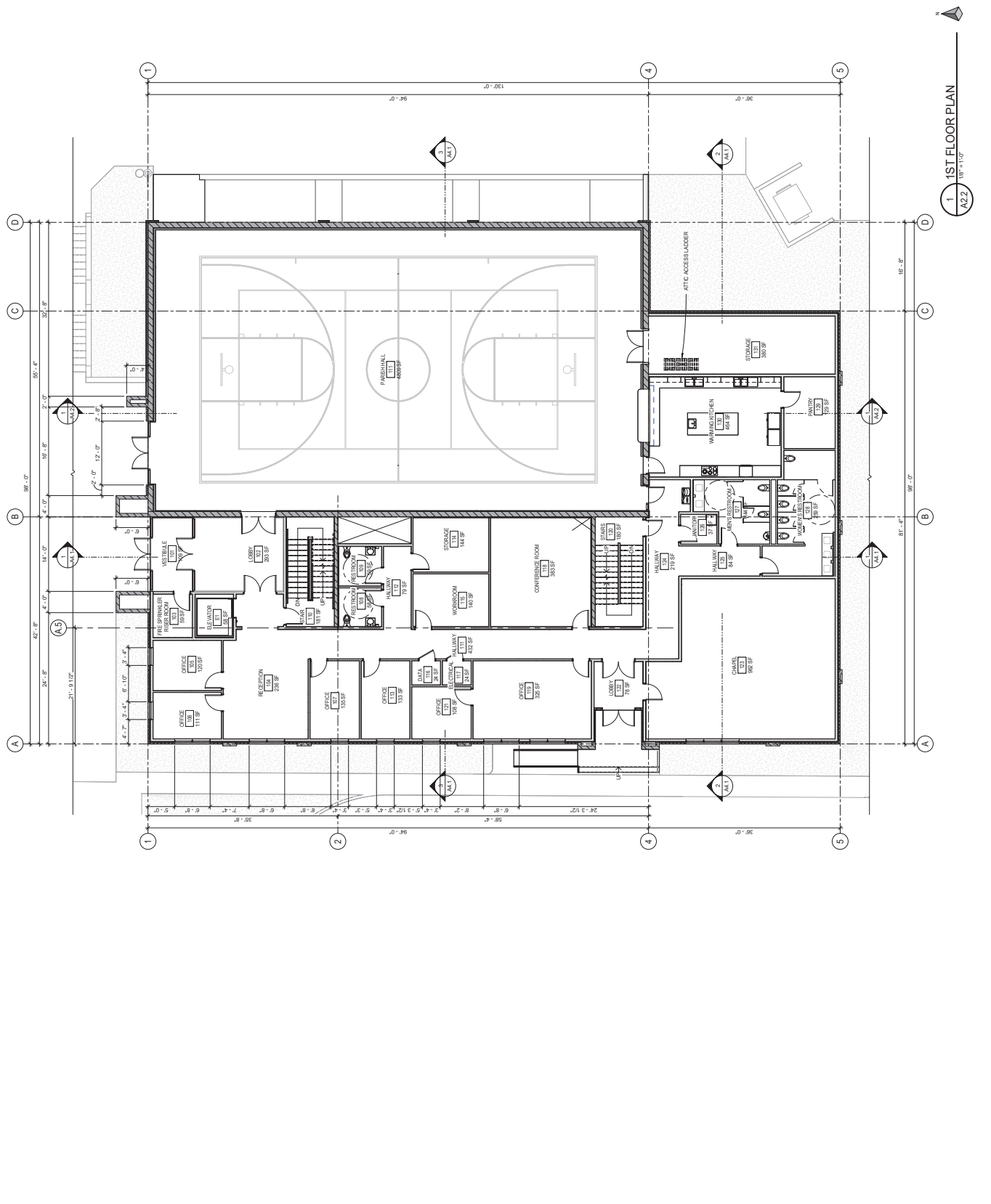

1 2ND FLOOR PLAN
A2.3 1/8" = 1'-0"

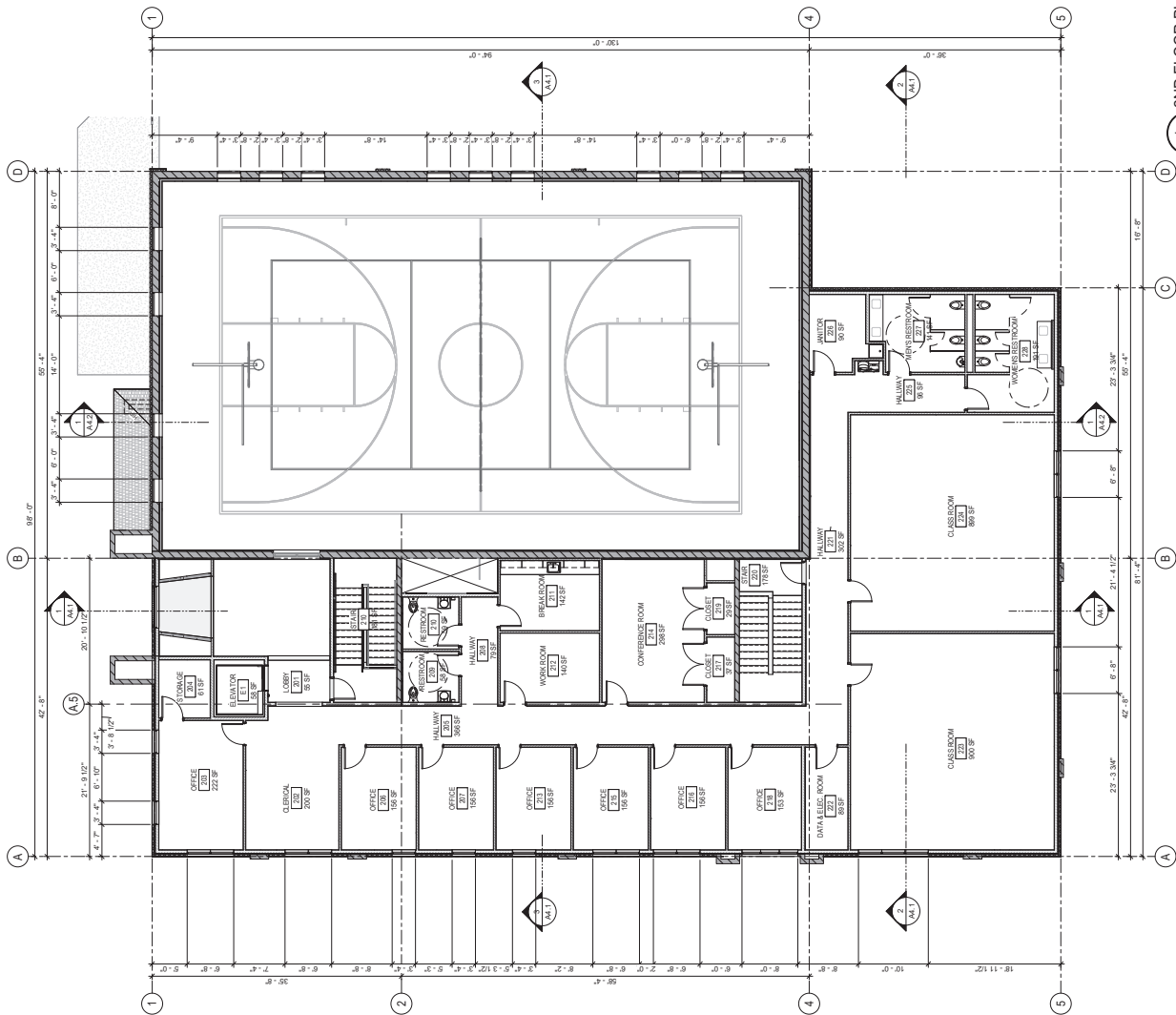

architect + CL

35 Main St.
Reno, NV 89509
775-323-4001
FAX 775-323-4000

PRELIMINARY
NOT FOR CONSTRUCTION

Our Lady of the Snows Parish Center

1138 Wright Street
Reno, Nevada 89509

sheet title

2ND FLOOR PLAN

drawn by
NVCJ

checked by
G.E.

date
MARCH 21, 2023

job no.
20170

sheet
A2.3

project

1138 Wright Street
Reno, Nevada 89509