

NOTICE OF PUBLIC HEARINGS

NOTICE IS HEREBY GIVEN that the City Council of the City of Reno will hold the below listed public hearing in the Council Chambers of the Reno City Hall, One East First Street, First Floor, on **April 9, 2025**, commencing at the time indicated.

6:00 p.m. – Case No. LDC25-00027 (214 West Commercial Row Live Entertainment)

Appeal of the Planning Commission's decision to approve a request for a conditional use permit to allow live entertainment activities accessory to a bar use between the hours of 11:00 p.m. and 10:00 a.m. The ±0.11 acre site is located on the south side of West Commercial Row, ±87 feet west of its intersection with West Street (214 West Commercial Row). The site is within the Mixed-Use Downtown – Entertainment District (MD-ED) zone and has a Master Plan land use designation of Downtown Mixed-Used (DT-MU). Appeals were filed by the applicant, Fady Mehanna; and Mary Babiasz on behalf of The Montage North LLC. Council may affirm, modify, or reverse the decision of the Planning Commission.

6:00 p.m. – LDC25-00031 (J Resort Festival Grounds)

Appeal of the Planning Commission's decision to approve a request for a conditional use permit to allow "Amusement or Recreation, Outside" and "Live Entertainment" land uses to facilitate outdoor festivals, concerts, recreation, and events. The ±4.5-acre site is located on seven parcels generally located south of Third Street, east of Ralston Street, and west of North Arlington Avenue. The site is located in the Mixed-Use Downtown Entertainment District (MD-ED) zone and has a Master Plan land use designation of Downtown Mixed-Use (DT-MU). Appeals were filed by Smart Growth Reno (Magali Rivera and Rick Heroux) and Reno Real Estate Development, LLC (the applicant). Council may affirm, modify, or reverse the decision of the Planning Commission.

Those who wish to submit public comment relative to the above, may do so by submitting public comment through the online public comment form found at Reno.Gov/PublicComment or by email to PublicComment@reno.gov. Comments received prior to 4:00 p.m. on the day preceding the meeting will be transcribed, provided to the City Council for review, and entered into the record. Comments received after 4:00 pm on the day preceding the meeting will be provided to the City Council for review prior to adjournment and entered into the record.

All interested persons are invited to present testimony.

MIKKI HUNTSMAN, CLERK AND CLERK OF THE RENO CITY COUNCIL

Account Number:	1118454
Customer Name:	City of Reno - Legals
Customer Address:	City of Reno - Legals 1 E 1ST Street FL 2 Reno NV 89501
Contact Name:	Barbara Aufiero
Contact Phone:	
Contact Email:	AufieroB@reno.gov
PO Number:	4/9 hearing

Date:	03/20/2025
Order Number:	11151926
Prepayment Amount:	\$ 243.00

Column Count:	1.0000
Line Count:	100.0000
Height in Inches:	10.3400

Print

Product	#Insertions	Start - End	Category
RGJ Reno Gazette-Journal	1	03/28/2025 - 03/28/2025	Public Notices
RGJ rgj.com	1	03/28/2025 - 03/28/2025	Public Notices

As an incentive for customers, we provide a discount off the total order cost equal to the 3.99% service fee if you pay with Cash/Check/ACH. Pay by Cash/Check/ACH and save!

Total Cash Order Confirmation Amount Due

Tax Amount

Service Fee 3.99%

Cash/Check/ACH Discount

Payment Amount by Cash/Check/ACH

Payment Amount by Credit Card

\$243.00

\$0.00

\$9.70

-\$9.70

\$243.00

\$252.70

Order Confirmation Amount

\$243.00

NOTICE OF PUBLIC HEARINGS

HEREBY
NOTICE IS HEREBY
given that the Council
of the City of Reno will hold
the below listed public hear-
ing in the Council Chambers
First Floor, First Floor,
East First Street,
on April 9, 2025,
commencing at the time indi-
cated.

6:00 p.m. – Case No. LC25-
00027 (114 West Commercial
Row Live Entertainment)

Appeals on the Planning
Commission's decision to
approve a request for a
conditional use permit to
allow the use of the property
for live entertainment and
activities accessory to a bar
use between the hours of
11:30 p.m. and 10:00 a.m.
located on the south side of
West Commercial Row, 187
feet west of its intersection
with West Street, in the
Commercial Row. The site
is within the Mixed-Use
Downtown Entertainment
District (MD-ED) zone and
has a Master Plan land use
designation of Downtown
Mixed-Use (DT-MU).
The applicant, Fady Mehanna
and Mary Bobasz on behalf
of The Montage North LLC,
are requesting the Council
to approve the conditional use
or reverse the decision of the
Planning Commission.

6:30 p.m. – LC25-00031 (1
East First Street)

Appeals on the Planning
Commission's decision to
approve a request for a
conditional use permit to
allow "Amusement or Recre-
ation, Outside" and "Live
Entertainment" land uses to
be used on the property for
concerts, recreation, and
events. The 2.45-acre site is
located on seven parcels
situated east of and north of
Third Street, east of Rotman
Street, and west of North
Arlington Avenue. The site is
located in the Entertainment
Downtown Entertainment
District (MD-ED) zone and
has a Master Plan land use
designation of Downtown
Mixed-Use (DT-MU).
Appeals were filed by Smart
Grow Reno, Small Real Estate
Development, LLC (the
Real Estate Development, LLC
the applicant). Council
may affirm, modify, or re-
verse the decision of the
Planning Commission.

Those who wish to submit
public comment relative to
the above matters may do so by
submitting public comment
through the online public
comment system located at
Reno.Gov/PublicComment or
by email to PublicCom-
ment@reno.gov. Comments
received prior to 5:00 p.m.
on the day preceding the
meeting will be transcribed,
provided to the City Council
for review, and entered into
the record. Comments
received after 4:00 pm on the
day preceding the meeting
will be forwarded to the City
Council for review and
adjudgment and entered
into the record.

Interested persons are
invited to present testimony.
MIKKI HUNTSMAN,
CLERK AND CLERK OF
THE BOARD OF
No.11151928 March 28, 2025



City of Reno - Legals
1 E 1ST Street FL 2
Reno, NV 89501
USA

Receipt

Account No.:	1118454
Receipt No.:	5631643
Receipt Date:	3/20/2025
Total Cash Amt:	\$ 243.00
Service Fee 3.99%:	\$ 9.70
Cash/Check/ACH Discount:	\$ 0.00
Paid Amount:	\$ 252.70

Date	Doc Type	Doc No.	Customer	Allocation type	Allocated
3/20/2025	Order	11151926	City of Reno - Legals	Opp	243.00
	Mastercard		8219		

Abbreviation	Document type
Ip	Invoice Payment
Pa, Opp	Payment allocation, Order Pre-payment

Thank you for your payment!

Thank you for your planning application submittal. The following information is to be populated into the interactive form for public notice as required by Reno Municipal Code. The form will produce a PDF version of the Public Notice sign for you to print and post at the project proposal location. If you have any questions concerning this process, please contact (775) 334-2030.

To get started go to:

<https://www.reno.gov/government/departments/development-services/planning-and-engineering-applications>

Select the “**Other Resources**” dropdown and select the applicable form for **Public Hearing Notice – City Council**

*Your case is scheduled for the **April 9, 2025, City Council Meeting at 6 PM.***

*Please enter the meeting date and time, case number, case name and planner’s name into the corresponding fields. **Also, you must input the Applicant’s name as listed on the application.***

CASE NO: **LDC25-00031**

CASE NAME: **J RESORT FESTIVAL GROUNDS**

PLANNER: **LEAH PICCOTTI**

Please copy and paste the below project description into the DESCRIPTION field:

Appeal of the Planning Commission’s decision to approve a request for a conditional use permit to allow “Amusement or Recreation, Outside” and “Live Entertainment” land uses to facilitate outdoor festivals, concerts, recreation, and events. The ±4.5-acre site is located on seven parcels generally located south of Third Street, east of Ralston Street, and west of North Arlington Avenue. The site is located in the Mixed-Use Downtown Entertainment District (MD-ED) zone and has a Master Plan land use designation of Downtown Mixed-Use (DT-MU). Appeals were filed by Smart Growth Reno (Magali Rivera and Rick Heroux) and Reno Real Estate Development, LLC (the applicant). Council may affirm, modify, or reverse the decision of the Planning Commission.

Those who wish to submit public comment relative to the above, may do so by submitting public comment through the online public comment form found at Reno.Gov/PublicComment or by email to PublicComment@reno.gov. Comments received prior to 4:00 p.m. on the day preceding the meeting will be transcribed, provided to City Council for review, and entered into the record. Comments received after 4:00 pm on the day preceding the meeting will be provided to the City Council for review prior to adjournment, and entered into the record.

Once you have populated all required fields, please download the form and review it to ensure the posting notice information is complete and correct. This may be printed at a sign shop or copy

center of your choosing. Please note that the format is 36 inches wide by 48 inches tall and must be printed on astrobright yellow paper.

Maps of number of postings and posting locations have been provided via email.

*The public notice sign(s) must be on-site no later than **Friday, March 28, 2025, at 5:00 p.m.***

Please submit legible photographic proof of posting to our office at 1 East First Street, 2nd Floor or via email to cityclerk@reno.gov. Signs must be clear and legible.

PUBLIC NOTICE

A PUBLIC HEARING WILL BE HELD BY THE RENO CITY COUNCIL
IN THE CITY COUNCIL CHAMBERS AT RENO CITY HALL, 1 EAST
FIRST STREET, RENO, NEVADA.

HEARING DATE & TIME: WEDNESDAY APRIL 9, 2025 at 6:00 PM

APPLICANT: RENO REAL ESTATE DEVELOPMENT LLC

CASE NUMBER: LDC25-00031

PROJECT NAME: J RESORT FESTIVAL GROUNDS

DESCRIPTION: Appeal of the Planning Commission's decision to approve a request for a conditional use permit to allow "Amusement or Recreation, Outside" and "Live Entertainment" land uses to facilitate outdoor festivals, concerts, recreation, and events. The 14.5-acre site is located on seven parcels generally located south of Third Street, east of Raisten Street, and west of North Arlington Avenue. The site is located in the Mixed-Use Downtown Entertainment District (MD-ED) zone and has a Master Plan land use designation of Downtown/Mixed-Use (DT-MU). Appeals were filed by Smart Growth Reno (Maggie Rivers and Rick Hernan) and Reno Real Estate Development, LLC (the applicant). Council may affirm, modify, or reverse the decision of the Planning Commission.

Those who wish to submit public comment relative to the notice may do so by submitting public comment through the online public comment form found at <https://www.reno.gov/development-services/public-comment> or by submitting comments to the City Clerk's Office. Comments received prior to 4:00 p.m. on the day preceding the meeting will be forwarded to City Council for review and entered into the record. Comments received after 4:00 p.m. on the day preceding the meeting will be provided to the City Council for review prior to the meeting and entered into the record.

Leah Piccotti - PiccottiL@Reno.Gov

CITY OF RENO
Development Services Department
P.O. Box 1900
Reno, NV 89505

The applicant shall remove this sign within 5 days
after the appeal period for the public hearing has ended.



RECEIVED

MAR 23 2025

CITY CLERK

A PUBLIC HEARING WILL BE HELD BY THE RENO CITY COUNCIL
IN THE CITY COUNCIL CHAMBERS AT RENO CITY HALL, 11 EAST
FIRST STREET, RENO, NEVADA.

APPLICANT: RENO REAL ESTATE DEVELOPMENT LLC

PROJECT NAME U RESORT FESTIVAL GROUNDS

Those who wish to submit public comments in person to the Board must do so by 5:00 p.m. on the day before the public hearing. Comments received after 5:00 p.m. will be presented at the next Board meeting. Comments received by the City Council or Mayor, and comments received by the Board, will be reviewed by the City Council. Comments received after 5:00 p.m. on the day preceding the meeting will be reviewed by the City Council. Comments received after 5:00 p.m. on the day of the meeting will be reviewed by the Board.



J Resort Festival Grounds

Site Posting Location

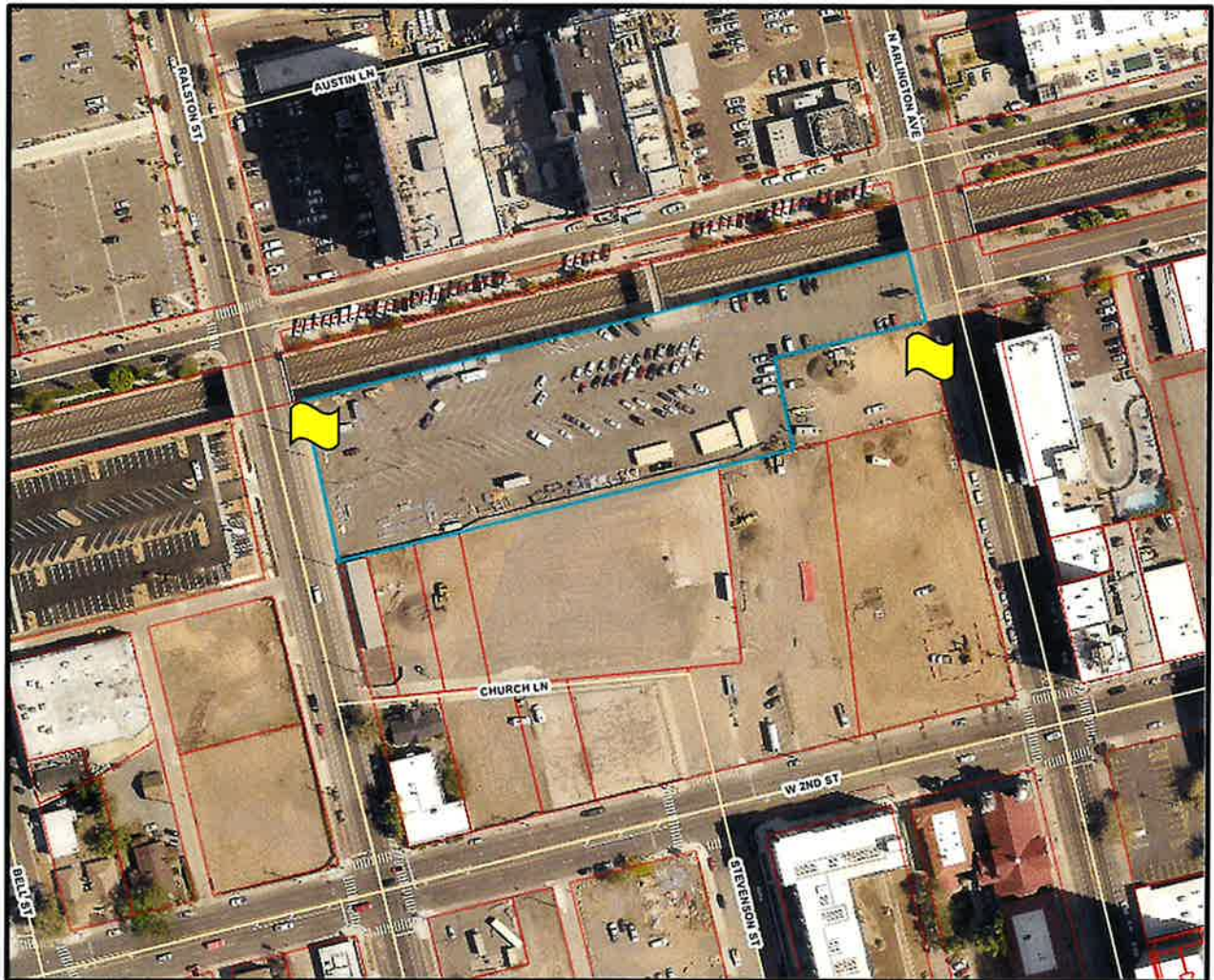

AFFIDAVIT OF MAILING

STATE OF NEVADA)

:ss.

COUNTY OF WASHOE)

Mileki Huntsman, being first duly sworn, deposes and says: That at all times hereinafter mentioned she was, and now is, the duly appointed City Clerk of the City of Reno, Washoe County, Nevada; that on the 28th day of March, 2025, she deposited in the United States Post Office at Reno, Nevada, copies of the attached postcard "Notice of Public Hearing" on which postage was fully prepaid, addressed to the property owners shown opposite their names, said noticing being marked "Exhibit A" and made a part hereof; that there is a regular communication by mail between the place of mailing and the place addressed; that said attached list contains the names and addresses of all owners of land in Case No. LDC 25-00031 (J Resort Festival Grounds) who are required to be notified by law.



CITY CLERK

SUBSCRIBED and SWORN to before me this

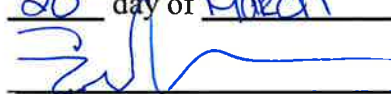
28th day of March, 2025.

Notary Public in and for the County of Washoe,
State of Nevada

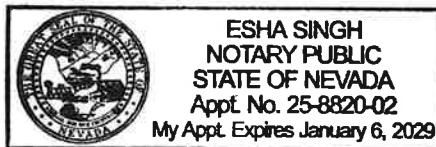



CITY OF RENO
City Clerk
PO Box 7
Reno, Nevada 89504
RETURN SERVICE REQUESTED

**IMPORTANT NOTICE ABOUT A
PROJECT NEAR YOUR PROPERTY**

Your Parcel: 007-274-01

Project Site Map

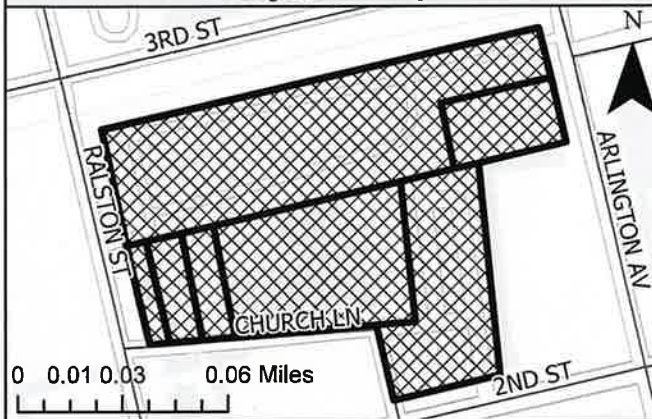

RENO REAL ESTATE DEVELOPMENT LLC
C/O LEW HUMPHREY
12596 W BAYAUD AVE STE 100
LAKEWOOD, CO 80228



CITY OF RENO
City Clerk
PO Box 7
Reno, Nevada 89504
RETURN SERVICE REQUESTED

**IMPORTANT NOTICE ABOUT A
PROJECT NEAR YOUR PROPERTY**

Your Parcel: 007-274-37

Project Site Map

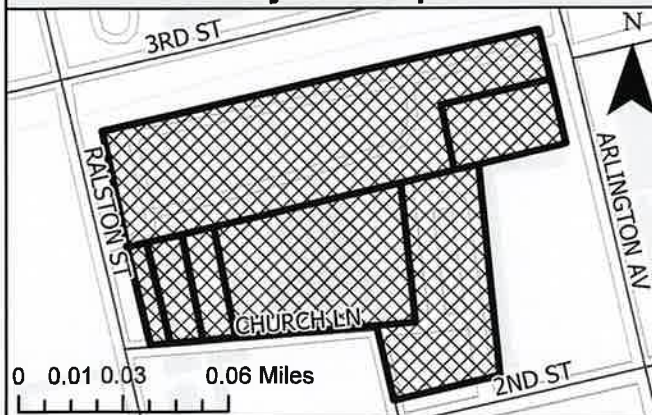

HOUSING AUTHORITY CITY OF RENO
C/O GASTON & WILKERSON MGMT GROUP
4751 CAUGHLIN PKWY
RENO, NV 89519

NOTICE OF PUBLIC HEARING

Dear Property Owner:

YOU ARE HEREBY NOTIFIED that the Reno City Council will hold a public hearing on **April 9 at 6:00 p.m.** in the Council Chambers of City Hall, One East First Street, First Floor, Reno, Nevada, to consider testimony for **LDC25-00031 (J Resort Festival Grounds)**

Appeal of the Planning Commission's decision to approve a request for a conditional use permit to allow "Amusement or Recreation, Outside" and "Live Entertainment" land uses to facilitate outdoor festivals, concerts, recreation, and events. The ±4.5-acre site is located on seven parcels generally located south of Third Street, east of Ralston Street, and west of North Arlington Avenue. The site is located in the Mixed-Use Downtown Entertainment District (MD-ED) zone and has a Master Plan land use designation of Downtown Mixed-Use (DT-MU). Appeals were filed by Smart Growth Reno (Magali Rivera and Rick Heroux) and Reno Real Estate Development, LLC (the applicant). Council may affirm, modify, or reverse the decision of the Planning Commission.

As a property owner within **750 feet**, you are invited to present written or oral testimony relative to the above. If you have any questions, please call **Leah Piccotti, Associate Planner, at (775) 334-2178.**

Those who wish to submit public comment relative to the above, may do so by submitting public comment through the online public comment form found at Reno.Gov/PublicComment or by email to PublicComment@reno.gov. Comments received prior to 4:00 p.m. on the day preceding the meeting will be transcribed, provided to City Council for review, and entered into the record. Comments received after 4:00 pm on the day preceding the meeting will be provided to the City Council for review prior to adjournment and entered into the record.

MIKKI HUNTSMAN, CITY CLERK AND CLERK OF THE CITY COUNCIL OF THE CITY OF RENO

NOTICE OF PUBLIC HEARING

Dear Property Owner:

YOU ARE HEREBY NOTIFIED that the Reno City Council will hold a public hearing on **April 9 at 6:00 p.m.** in the Council Chambers of City Hall, One East First Street, First Floor, Reno, Nevada, to consider testimony for **LDC25-00031 (J Resort Festival Grounds)**

Appeal of the Planning Commission's decision to approve a request for a conditional use permit to allow "Amusement or Recreation, Outside" and "Live Entertainment" land uses to facilitate outdoor festivals, concerts, recreation, and events. The ±4.5-acre site is located on seven parcels generally located south of Third Street, east of Ralston Street, and west of North Arlington Avenue. The site is located in the Mixed-Use Downtown Entertainment District (MD-ED) zone and has a Master Plan land use designation of Downtown Mixed-Use (DT-MU). Appeals were filed by Smart Growth Reno (Magali Rivera and Rick Heroux) and Reno Real Estate Development, LLC (the applicant). Council may affirm, modify, or reverse the decision of the Planning Commission.

As a property owner within **750 feet**, you are invited to present written or oral testimony relative to the above. If you have any questions, please call **Leah Piccotti, Associate Planner, at (775) 334-2178.**

Those who wish to submit public comment relative to the above, may do so by submitting public comment through the online public comment form found at Reno.Gov/PublicComment or by email to PublicComment@reno.gov. Comments received prior to 4:00 p.m. on the day preceding the meeting will be transcribed, provided to City Council for review, and entered into the record. Comments received after 4:00 pm on the day preceding the meeting will be provided to the City Council for review prior to adjournment and entered into the record.

MIKKI HUNTSMAN, CITY CLERK AND CLERK OF THE CITY COUNCIL OF THE CITY OF RENO

LDC25-00031 Final List

APN	First Name	Last Name	Mailing 1	Mailing 2	City	State	Zip
007-274-01		RENO REAL ESTATE DEVELOPMENT LLC	12596 W BAYAUD AVE STE 100	C/O LEW HUMPHREY	LAKEWOOD	CO	80228
007-274-37		HOUSING AUTHORITY CITY OF RENO	4751 CAUGHLIN PKWY	C/O GASTON & WILKERSON MGMT GROUP	RENO	NV	89519
007-274-39		RENO PROPERTY MANAGER LLC	12596 W BAYAUD AVE STE 100		LAKEWOOD	CO	80228
007-274-43		COURTYARD RENO EQUITY LLC	10866 WILSHIRE BLVD STE 970	ATTN FARAZ DANESHGAR	LOS ANGELES	CA	90024
007-274-44		RENO PROPERTY MANAGER LLC	11770 US HIGHWAY 1 STE 600		NORTH PALM BEACH	FL	33408
007-283-09		PINE CONE CIRCLE INVESTMENTS LLC	PO BOX 12219	C/O PRIM VENTURES INC	ZEPHYR COVE	NV	89448
007-284-06		RENO REAL ESTATE DEVELOPMENT LLC	12596 BAYAUD AVE # 100		LAKEWOOD	CO	80228
007-285-01		280 WEST 4TH STREET LLC	12596 W BAYAUD AVE STE 100	C/O LEW HUMPHREY	LAKEWOOD	CO	80228
007-285-08		ARAL LLC	630 E PLUMB LN		RENO	NV	89502
007-285-09		BUGSY LLC	2001 SOLARI DR		RENO	NV	89509
007-285-18		200 W 4TH STREET LLC	165 S UNION BLVD STE 100	C/O JACOBS ENTERTAINMENT JESR LLC	LAKEWOOD	CO	80228-2
007-285-22		303 WEST 3RD STREET APARTMENTS LLC	10100 SANTA MONICA BLVD STE 420		LOS ANGELES	CA	90067
007-285-25		260 WEST 4TH STREET LLC	12596 W BAYAUD AVE STE 100	C/O LEW HUMPHREY	LAKEWOOD	CO	80228
007-285-27		330 N ARLINGTON AVE LLC	165 S UNION BLVD STE 100	C/O JACOBS ENTERTAINMENT INC	LAKEWOOD	CO	80228-2
007-292-10		125 WEST 3RD STREET LLC	PO BOX 33322		RENO	NV	89533
007-292-13		ELDORADO RESORTS LLC	PO BOX 543185	C/O PTS	DALLAS	TX	75354
007-292-15		MONROE LIVING TRUST	495 WEST ST		RENO	NV	89503
007-441-01		OWNERS OF BELLA VISTA CONDO	5250 NEIL RD STE 100	C/O RENO PROPERTY MANAGEMENT	RENO	NV	89502
007-441-02	FRED	GRANGE	200 TAMAL PLAZA STE 115	C/O FRANCISCO PROPERTIES	CORTE MADERA	CA	94925
007-442-05		OWNERS OF BELLA VISTA CONDO	5011 MEADOWWOOD MALL CIR STE 200	C/O SIERRA VISTA TOWERS HOA	RENO	NV	89502

LDC25-00031 () Resort Festival Grounds

APN	First Name	Last Name	Mailing 1	Mailing 2	City	State	Zip
007-442-07		OWNERS OF BELLA VISTA CONDO	10509 PROFESSIONAL CIR STE 200	C/O ASSOCIATED MANAGEMENT INC	RENO	NV	89521
007-443-14	DWAYNE & JULIA	WOOD LIVING TRUST	1860 DUTCH DRAFT DR		RENO	NV	89521
007-444-05	MARTHA	HEIDINGER	2 PALM AVE		CORTE MADERA	CA	94925
007-445-12	MITCHELL	MORTA	999 W EVELYN TER UNIT 41		UNNYVALE	CA	94086
007-460-03		BELVEDERE LLC	450 N ARLINGTON AVE		RENO	NV	89503
007-541-04		525 W 4TH STREET LLC	165 S UNION BLVD STE 100		LAKEWOOD	CO	80228-2
007-541-05		501 W 4TH STREET LLC	165 S UNION BLVD STE 100	C/O JACOBS ENTERTAINMENT INC	LAKEWOOD	CO	80228-2
007-541-06		601 WEST 4TH STREET LLC	12596 W BAYAUD AVE STE 100	C/O LEW HUMPHREY	LAKEWOOD	CO	80228
007-542-15		JESR LLC	165 S UNION BLVD STE 100	C/O JACOBS ENTERTAINMENT INC	LAKEWOOD	CO	80228-2
011-017-03		NEVADA EQUITY VENTURES INC	PO BOX 5554		RENO	NV	89513
011-017-04		MEAD FAMILY TRUST	PO BOX 5554		RENO	NV	89513
011-017-12		WASHOE COUNTY SCHOOL DISTRICT BOARD	PO BOX 30425	ATTN BUSINESS/CFO	RENO	NV	89520
011-018-02		4 WHITE STARS LLC	634 W 2ND ST		RENO	NV	89503
011-018-03		TZD INVESTMENTS LLC	3392 COREY DR	C/O SHANNON RAHLVES	RENO	NV	89509
011-018-07	DAVID A	GIACOMINI 2001 TRUST et al	10098 JIBBOOM ST # 201	C/O MR & MRS DARIN DUNLAP	RENO	NV	89509
011-018-08		KOEFRAN INDUSTRIES	11350 KIEFER BLVD		TRUCKEE	CA	96161
011-018-09		L & A PROPERTIES	11895 THOMAS CREEK RD		ACRAMENT	CA	95830
011-018-19	CARLE & ANN	CONWAY FAMILY TRUST	140 WASHINGTON ST STE 220		RENO	NV	89511
011-018-20		690 W 2ND STREET RENO LLC	1025 N BRAND BLVD STE 300		RENO	NV	89503
011-018-22		INTEGRITY NV PROPERTIES LLC	PO BOX 2462		RENO	NV	89505-2
011-021-03		CHARWILL LLC	410 BRISA RIBERA CT	C/O ROBBIE-LEE	ROSEVILLE	CA	95747
011-021-05		BETHEL HOUSING DEVEL CORP INC	2655 N ROCK BLVD		SPARKS	NV	89431
011-022-01	WILLIAM W	SIMONS TRUST	530 E PLUMB LN STE 3		RENO	NV	89502-3
011-022-02		ZAMKU PROPERTIES LLC	500 W 2ND ST		RENO	NV	89503
011-022-14		MIDTOWN UNITS-SERIES 128 LLC	2295 HOMESTEAD PL		RENO	NV	89509
011-022-15		MIDTOWN UNITS-SERIES 134 LLC	2295 HOMESTEAD PL		RENO	NV	89509
011-022-16		LAWTON PROPERTIES LLC	142 BELL ST		RENO	NV	89503

APN	First Name	Last Name	Mailing 1	Mailing 2	City	State	Zip
011-022-17	ERIC	PARKS	540 W 2ND ST		RENO	NV	89503
011-022-18	BILL & BETSY	WILLIAMS LIVING TRUST	526 W 2ND ST		RENO	NV	89503
011-022-19		RALSTON WEST	11890 DONNER PASS RD STE 4		TRUCKEE	CA	96161
011-022-24		RALSTON HOUSES LLC	11890 DONNER PASS RD STE 4		TRUCKEE	CA	96161
011-024-08		RIVERWALK 155 LLC	11890 DONNER PASS RD STE 4	C/O KROMER INVESTMENTS INC	TRUCKEE	CA	96161
011-024-10		RIVERWALK 155 LLC	11890 DONNER PASS RD # 4		TRUCKEE	CA	96161
011-024-11		LEONG FAMILY TRUST	1170 S ROCK BLVD # 3	C/O SELECT PROPERTY MGT	RENO	NV	89502
011-024-14		RIVERWALK 155 LLC	1150 MATLEY LN		RENO	NV	89502
011-024-17		501 W 1ST STREET LLC	11890 DONNER PASS RD STE 4	C/O KROMER INVESTMENTS INC	TRUCKEE	CA	96161-4
011-025-01		ST THOMAS AQUINAS REAL PROPERTY LLC	310 W 2ND ST		RENO	NV	89503
011-025-02	JOHN A JR	WHITE	335 W 1ST ST		RENO	NV	89503
011-025-09		ECI RIVIERA 1 LLC	344 W 2ND ST		RENO	NV	89503
011-025-10		RENHAVEN PARTNERS LLC	468 CAMDEN DR STE 300	C/O 3D INVESTMENTS LLC	BEVERLY HILLS	CA	90210
				ATTN: DAN APPELLO			
011-026-02		W 2ND STREET & ARLINGTON DEVELOPMENT LLC	11770 US HIGHWAY 1 STE 600		NORTH PALM BEACH	FL	33408
011-026-12		RENO REAL ESTATE DEVELOPMENT LLC	11770 US HIGHWAY 1 STE 600	ATTN BRETT KRAMER	NORTH PALM BEACH	FL	33408
011-031-02		SPARKS STUDIOS LLC	6080 COUR SAINT MICHELLE		RENO	NV	89511
011-031-03		SNJ MANAGEMENT LLC SERIES 214	200 COURT ST		RENO	NV	89501
011-031-04		RINALDI FAMILY TRUST	2505 MANZANITA LN		RENO	NV	89509
011-031-05		SNJ MANAGEMENT LLC SERIES WEST ST 2	200 COURT ST		RENO	NV	89501
011-031-06		RIVERWALK DEVELOPMENT LLC	117 N FULLER AVE		LOS ANGELES	CA	90036
011-031-09		EL CORTEZ RENO HOLDINGS LLC	3790 PARADISE RD STE 250		LAS VEGAS	NV	89169
011-031-10		EL CORTEZ RENO HOLDINGS LLC	3790 PARADISE RD		LAS VEGAS	NV	89169
011-031-13		TRENDWEST RESORTS INC	6277 SEA HARBOR DR		ORLANDO	FL	32821
011-032-08		SNJ MANAGEMENT LLC SERIES 155	200 COURT ST		RENO	NV	89501

APN	First Name	Last Name	Mailing 1	Mailing 2	City	State	Zip
011-032-11		CARLSBAD SHORES LLC	2909 CANDIL PL		CARLSBAD	CA	92009
011-032-18		MC3 2ND ST LLC	3312 W CHARLESTON BLVD		LAS VEGAS	NV	89102
011-032-32		MONTAGE NORTH LLC	PO BOX 100	ATTN JOHN L WADE	RENO	NV	89504
011-032-36		SRK AJU WEST STREET FLATS LLC	26971 VIA LA MIRADA		SAN JUAN APISTRANO	CA	92675
011-032-37		WEST STREEET FLATS NORTH LLC	2495 KILLINGTON DR		RENO	NV	89511
011-041-06		FIRST METHODIST CHURCH OF RENO	209 W 1ST ST		RENO	NV	89501
011-041-11		PLAZA RESORT CLUB ASSN	121 WEST ST		RENO	NV	89501
011-041-14		STEWART FAMILY LIVING TRUST	465 DOUGLASS ST		SAN FRANCISCO	CA	94114
011-041-15		SOLDI FINANCIAL LLC	805 DARTMOUTH DR	C/O MICHAEL D GRULLI	RENO	NV	89509
011-042-08		NEVADA BREW HOUSE INC	PO BOX 33037		RENO	NV	89533
011-042-12		MP CORE PROPERTIES LLC	6133 BRISTOL PKWY STE 270		CULVER CITY	CA	90230
011-042-19		SENATOR RENO HOLDINGS LLC	3790 PARADISE RD STE 250		LAS VEGAS	NV	89169
011-042-21		WEST STREET VENTURE LLC	117 N FULLER AVE		LOS ANGELES	CA	90036
011-042-22		CLADIANOS BUILDING LLC	118 W 2ND ST		RENO	NV	89501
011-043-02		J & S HOLDING COMPANY LLC	200 COURT ST		RENO	NV	89501
011-103-01		RENO CITY OF	PO BOX 1900	C/O PROPERTY MANAGEMENT	RENO	NV	89505
011-106-01		CITY OF RENO	PO BOX 1900	C/O PROPERTY MANAGEMENT	RENO	NV	89505
011-111-01		248 RENO HOLDINGS LLC	3790 PARADISE RD STE 250		LAS VEGAS	NV	89169
011-111-26		REDEVELOPMENT AGENCY CITY RENO	PO BOX 1900	C/O PROPERTY MANAGEMENT	RENO	NV	89505
011-490-01		RIVERWALK DEVELOPMENT LLC	PO BOX 1900		RENO	NV	89501
011-492-03	LYNN D	BENTSON	200 W 2ND ST		RENO	NV	89501
011-492-04	JEROME L & LUDIVINE		4875 ROSE ROCK LN		RENO	NV	89511
011-492-05	TRUDY J	MOUTON	500 WESTOVER DR # 10507		SANFORD	NC	27330
011-492-06	STEVEN J	WILKERSON et al	200 W 2ND ST # 203		RENO	NV	89501
		SIMON	631 OFARRELL ST APT 1210		SAN FRANCISCO	CA	94109-7
011-492-07	INNA S & DARYL	LORENZO	6979 RIOJA CT		SPARKS	NV	89436
011-493-01	JAMES L	MOHR LIVING TRUST	200 W 2ND ST APT 301		RENO	NV	89501
011-493-02	RACHEL C & THOMAS H	GREVE	840 TEPIC DR		EL PASO	TX	79912

APN	First Name	Last Name	Mailing 1	Mailing 2	City	State	Zip
011-493-03	DANA L & BRIAN	HERLIHY	PO BOX 3638		INCLINE VILLAGE	NV	89450
011-493-04	MARCOS	GARCIA	200 W 2ND ST # 304		RENO	NV	89501
011-493-05	JOHN	SCHWARTZ et al	PO BOX 1143		RENO	NV	89504
011-493-06	KENNETH R	PRAEGER	6580 GORDON VALLEY RD		NAPA	CA	94558
011-493-07		LANE-LAUD FAMILY LIVING TRUST	1031 VIA BONITA		ALAMEDA	CA	94502
011-493-08		VINCENT APARTMENTS LLC	8808 69TH ST CT SW		LAKEWOOD	WA	98498
011-493-09	EDWIN J	MONTESINOS	200 W 2ND ST APT 309		RENO	NV	89501
011-493-10	STARLA D	MYERS SPEICH TRUST	5043 TURNBRIDGE CT		VACAVILLE	CA	95687
011-493-11	BARBARA M & VINCENT	LA ROCCO	200 W 2ND ST APT 311		RENO	NV	89501-1
011-493-12	RENE & MINDY	ALANIZ	200 W 2ND ST # 312		RENO	NV	89501
011-493-13	JOSEPH	FRAGA	200 W 2ND ST UNIT 401		RENO	NV	89501
011-493-14		GROSSMAN LIVING TRUST OF 1991			TRUCKEE	CA	96160
	ERNEST D		PO BOX 3817				
011-493-15	DAVID A & CECILIA F	HUFF	1625 MANCHESTER CIR		FALLON	NV	89406
011-493-16	JEANNETTE M	HALE	200 W 2ND ST # 404		RENO	NV	89501
011-493-17	LYNDON	WOOTRESS LIVING TRUST	78 MALONE CT		ACRAMENT	CA	95820
011-493-18	LEWIS A	GLEECK et al	PO BOX 1682		RENO	NV	89505
011-493-19	RAY H JR & JENNIFER L	WILLIAMS	PO BOX 111		AUSTIN	NV	89310
011-493-20	WILLIAM A	DUNKELBERGER	200 W 2ND ST # 408		RENO	NV	89501
011-493-21	ANDREW R	KAPLAN LIVING TRUST	200 W 2ND ST # 409		RENO	NV	89501
011-493-22	WILLIAM	HORWICH TRUST	200 W SAHARA AVE # 3002		LAS VEGAS	NV	89102
011-493-23		FARMHOUSE TRUST	507 W 6TH ST		RENO	NV	89503
011-493-24	ROBERT L	SCHLESINGER	1111 RALSTON ST		RENO	NV	89503
011-493-25		GSJ FAMILY TRUST	2755 RAMONA RD		RENO	NV	89521
011-493-26	NICHOLAS A	SCIULLI et al	200 W 2ND ST # 501		RENO	NV	89501
011-493-27		FINE RENTAL HOMES NEVADA LLC	1887 WHITNEY MESA DR PMB 1131		ENDERSON	NV	89014
011-493-28	DUANE	ANCEL	200 W 2ND ST # 503		RENO	NV	89501
011-493-29	LEON F JR	RAUE FAMILY TRUST	PO BOX 441		ESPARTO	CA	95627
011-493-30	CHRIS	CAMANN	PO BOX 492827		REDDING	CA	96049
011-493-31	TERRY & PHILIP	MAINE	200 W 2ND ST UNIT 506		RENO	NV	89501

APN	First Name	Last Name	Mailing 1	Mailing 2	City	State	Zip
011-493-32	JOSEPH F JR & KELLIE R	MOURA et al GLEECK LIVING TRUST	200 W 2ND ST # 507 PO BOX 1682		RENO	NV	89501
011-494-01			950 W ARLINGTON ST		RENO	NV	89505
011-494-02	STEPHEN & CHARLOTTE	STANDEFER FAMILY TRUST YOUNG	200 W 2ND ST # 603 PO BOX 59502		MARTINEZ	CA	94553
011-494-03	AMANDA L	TAYLOR	PO BOX 1143		RENO	NV	89501
011-494-04	MICHAEL	SCHWARTZ FAMILY TRUST	200 W 2ND ST # 606		SAN JOSE	CA	95159
011-494-05	JOHN	LEVY FAMILY TRUST LE FRANCOIS	200 W 2ND ST # 608		RENO	NV	89504
011-494-06	AMY & ANDREW	CONNOLLY et al	200 W 2ND ST # 609		RENO	NV	89501
011-494-08	PAUL J	HUNT	200 W 2ND ST UNIT 611		RENO	NV	89501
011-494-09	MARY E	MYERS	200 W 2ND ST # 702		RENO	NV	89501
011-494-11	JAMES A	WILKERSON	200 W 2ND ST # 705		RENO	NV	89501
011-494-13	SPRING M	TAGIGA LLC	6 ANTHEM POINTE CT		RENO	NV	89502
011-494-16	CHERYL L	BUTLER	200 W 2ND ST # 707		ENDERSON	NV	89052
011-494-17	KIMBERLY R	PACHOLKA LIVING TRUST	200 W 2ND ST # 708		RENO	NV	89501
011-494-18		SPARKMAN	200 W 2ND ST UNIT 708		RENO	NV	89501
011-494-19	CRYSTAL	SULLIVAN	200 W 2ND ST # 710		RENO	NV	89501
011-494-20	AMY	SIRIDACHANON-CHILDERS	2265 CONTRAIL ST		SPARKS	NV	89436
011-494-21	PORNTIPA	CAMPOS et al	200 W 2ND ST # 804		RENO	NV	89501
011-494-22	DOMINIC C	CURTIS	4870 CALAVARAS RD		RENO	NV	89521
011-494-23	CHRISTIAN	PATON	29286 QUARTZ LN		OLLHOUSE	CA	93667
011-494-25	SHUHUI L	ADSHADE TRUST et al	200 W 2ND ST APT 901		RENO	NV	89501
011-494-26	BONNIE L	MAKIENKO	200 W 2ND ST # 902		RENO	NV	89501
011-495-01	IGOR	WRAY	200 W 2ND ST UNIT 903		RENO	NV	89501
011-495-02	MARK	COLBURN FAMILY TRUST	PO BOX 4634		INCLINE VILLAGE	NV	89450
011-495-03	C&M				RENO	NV	89501
011-495-04	CHRISTOPHER K	ECKERLE	200 W 2ND ST UNIT 905		RENO	NV	89501
011-495-05	LEWIS D	HUTCHINS	305 STEWART ST	C/O DESERT DIAMONDS REALTY	RENO	NV	89502
011-495-06		DOLGOFF FAMILY TRUST	521 PICO WAY		ACRAMENT	CA	95819
011-495-07	SCOTT D	HELLE LIVING TRUST et al	PO BOX 2431		RENO	NV	89505
011-495-08	GREGG	RYBICKI	3695 ALDER AVE		S LAKE TAHOE	CA	96150

APN	First Name	Last Name	Mailing 1	Mailing 2	City	State	Zip
011-495-11	DAVID DERCH-YUN	SHA LIVING TRUST	6031 RANDAN CT		NEW PORT RICHEY	FL	34652
011-495-12	LAURA L	KRAKOVEC	200 W 2ND ST # 1002		RENO	NV	89501
011-495-13	NORMAN	HUDSON	1898 LAUREL RIDGE DR		RENO	NV	89523
011-495-14	DARYL	LORENZO	6979 RIOJA CT		SPARKS	NV	89436
011-495-15		GLYNN FAMILY TRUST	200 W 2ND ST APT 1005		RENO	NV	89501
011-495-17	ROGER H	FORBES NEVADA RESIDENCE TRUST et al	PO BOX 2602		SEATTLE	WA	98111
011-495-18	STEVEN & DANA	ENDACOTT FAMILY TRUST	1601 TAMARA LN		FALLON	NV	89406
011-495-21	SEAN H	CLARK	735 E SUSSEX WAY		FRESNO	CA	93704
011-495-23		KISHIDA FAMILY TRUST	615 34TH AVE		SAN FRANCISCO	CA	94121
011-495-24	JOE	NESS TRUST	200 W 2ND ST		RENO	NV	89501
011-495-25	KENTON L	CHUNG et al	200 W 2ND ST # 1105		RENO	NV	89501
011-495-26	DAVID L & LAMPHUENG	RUFF	200 W 2ND ST # 1106		RENO	NV	89501
011-495-27	PATRICK E	CABRAL LIVING TRUST	263 SAGE SPARROW CIR		VACAVILLE	CA	95687
011-495-28		CRIDER DUNAGAN TRUST	700 ROSEWOOD CIR		INCLINE VILLAGE	NV	89451
011-496-01		MARUD RIVAS FAMILY TRUST	60 CHINCHILLA LN		RENO	NV	89511
011-496-02	TIM A	OLSON et al	200 W 2ND ST # 1202		RENO	NV	89501
011-496-03	EDEN & JOANNE	LEE	3238 BANESTONE RD		SPARKS	NV	89436
011-496-04		CINDY & JONATHAN MORGAN PAYNE FAMILY TRUST	11260 DONNER PASS RD	ATTN: C1 #1054	TRUCKEE	CA	96161
011-496-05	LINDA & MICHAEL	GRAYOT	PO BOX 3106		PAHRUMP	NV	89041
011-496-06	MARY J & BUZZY	ROHLFING	315 E ST		NCHORAGE	AK	99501
011-496-07		LOWENTHAL FAMILY TRUST	PO BOX 5820		OUTSVILLE	KY	40204
011-496-08	GARETH C	RAWLINS INTER VIVOS TRUST	13436 CENTERVILLE RD # B		CHICO	CA	95928
011-496-09	DAVID	RUNYON FAMILY TRUST	200 W 2ND ST # 1402		RENO	NV	89501
011-496-10	DAVID	RUNYON FAMILY TRUST	200 W 2ND ST # 1401		RENO	NV	89501
011-496-12	ARVIND	RAMAKRISHNAN et al	200 W 2ND ST UNIT 1404		RENO	NV	89501
011-496-13	CURTIS & TAMMARA	HASTINGS	200 W 2ND ST # 1405		RENO	NV	89501
011-496-14	MARK H & TRACEY L	ETZEL LIVING TRUST	200 W 2ND ST APT 1406		RENO	NV	89501
011-496-15		DEWART FAMILY TRUST	200 W 2ND ST UNIT 1407		RENO	NV	89501
011-496-16	RUDOLPH	LARA	200 W 2ND ST # 1408		RENO	NV	89501

APN	First Name	Last Name	Mailing 1	Mailing 2	City	State	Zip
011-496-17		CASE FAMILY TRUST	515 PINEY CREEK RD		RENO	NV	89511
011-496-18	JANIS S L	LEADER LIVING TRUST	200 W 2ND ST UNIT 1410		RENO	NV	89501
011-496-19		CVB 2007 TRUST	PO BOX 3390		STATELINE	NV	89449
011-496-20	SHIVA M	ADLI TRUST	2047 FOXWORTHY AVE		SAN JOSE	CA	95124
011-496-21		MALLOY'S HOUSE LLC	401 RYLAND ST STE 200	C/O KALICKI COLLIER LLP	RENO	NV	89502
011-496-22	ROBERT D	SMYLY FAMILY TRUST	200 W 2ND ST APT 1504		RENO	NV	89501
011-496-23	NANCY	ROSALES	200 W 2ND ST APT 1505		RENO	NV	89501
011-496-24	HOUSHANG B	EBRAHIMI et al	11786 N CASSIOPEIA DR		TUCSON	AZ	85737
011-496-25	CAROL A	SCHLEICHER	200 W 2ND ST # 1507		RENO	NV	89501
011-496-26	JOE	NESS TRUST	200 W 2ND ST APT 1104		RENO	NV	89501
011-496-27		PICHA LIVING TRUST	316 CALIFORNIA AVE # 647		RENO	NV	89509
011-496-28	DION	GEORGE	360 HYACINTH ST		SPARKS	NV	89441
011-497-01		FITZSIMMONS LIVING TRUST	200 W 2ND ST UNIT 1601		RENO	NV	89501
011-497-02		JARVIS NYE 2023 FAMILY TRUST et al			ALBANY	CA	94706
011-497-03		MAVERICK TRUST	940 EVELYN AVE		RENO	NV	89501
011-497-05	CEFERINO G	CHENG	200 W 2ND ST # 1603		RENO	NV	89501
011-497-06	SEAN	STARR	200 W 2ND ST # 1605		RENO	NV	89501
011-541-02		MONTAGE MARKETING LLC	200 W 2ND ST APT 1606		RENO	NV	89501-1
011-541-03		OWNERS OF UNITS OF THE MONTAGE	3959 N LINCOLN AVE	C/O JOHN MARKOWICZ - CORUS BANK NA	CHICAGO	IL	60613
011-544-11		TFI HOLDINGS LLC	COMMON AREA		NONE	NV	00000
011-544-13	ETHAN & HEATHER	GOLDMAN	6276 S RAINBOW BLVD STE 120		LAS VEGAS	NV	89118
011-544-14	CHIKAO & KARIN H	ISHIKATA	255 N SIERRA ST # 102		RENO	NV	89509
011-544-15	ROBERT A	SCHMIDT et al	255 N SIERRA ST # 103		RENO	NV	89501
011-544-16		LANCASTER MTS FAMILY TRUST	255 N SIERRA ST # 104		RENO	NV	89501
011-544-17		255 NORTH SIERRA STREET LLC	255 N SIERRA ST # 105		RENO	NV	89501
011-544-18	BRUCE	LESLIE et al	401 RYLAND ST STE 200-A		RENO	NV	89502
011-544-19	KEITH	MOTTUS	400 S 4TH ST # 500		LAS VEGAS	NV	89101
011-544-20		AISLE 11 LLC	255 N SIERRA ST # 108		RENO	NV	89501
011-546-02	MICHAEL A & BARBARA M	TURNBAUGH 2017 TRUST	255 N SIERRA ST STE 130		RENO	NV	89501
011-546-03	WENDY M	THOMPSON	1181 SILVERADO AVE		KINLEYVIL	CA	95519
			255 N SIERRA ST UNIT 302		RENO	NV	89501

APN	First Name	Last Name	Mailing 1	Mailing 2	City	State	Zip
011-546-04		ARNELLO FAMILY TRUST	255 N SIERRA ST UNIT 303		RENO	NV	89501
011-546-07		KINKEY LIVING TRUST	10255 JEANE RD		MANTECA	CA	95336
011-546-08	BARBARA	SCHAEFBAUER	255 N SIERRA ST UNIT 307		RENO	NV	89501
011-546-09	ZAFAR	SHAMIM et al	255 N SIERRA ST UNIT 308		RENO	NV	89501
011-546-10	JULIE K	GRIFFITHS 2021 TRUST et al	255 N SIERRA ST # 309		RENO	NV	89501
011-546-11		HARVEY LIVING TRUST	255 N SIERRA ST UNIT 310		RENO	NV	89501
011-546-12	MONICA	STEVENSON FAMILY TRUST	255 N SIERRA ST UNIT 311		RENO	NV	89501
011-546-13	JOVINO L	LORENZO et al	6659 ABBOTSWOOD DR		SPARKS	NV	89436
011-546-14		ROCKY RIVER TRUST	2700 GRASSY SPRING PL		LAS VEGAS	NV	89135
011-546-15	MICHAEL A	MEDEIROS	255 N SIERRA ST # 314		RENO	NV	89501
011-546-16		BRESSI TOWERS INVESTMENTS LLC	255 N SIERRA ST # 108		RENO	NV	89501
011-546-17		JETT CAPITAL HOLDINGS LLC	10425 E LARKSPUR DR		COTTSDAL	AZ	85259
011-546-18	MICHAEL W	LARGE	255 N SIERRA ST # 317		RENO	NV	89501
011-546-19	BRENT & ELITA J	CHRISTENSEN	255 N SIERRA ST # 318		RENO	NV	89501
011-546-20	KELLY R	WILCOX et al	255 N SIERRA ST # 319		RENO	NV	89501
011-546-21	JAMES	SACHERMAN TRUST	255 N SIERRA ST # 904		RENO	NV	89501
011-546-22	RANDY & CATHY	HOUSE FAMILY TRUST	255 N SIERRA ST # 321		RENO	NV	89501
011-546-23		MONTAGE OWNERS ASSOCIATION		C/O SARAH MCCALLA	RENO	NV	89501
011-550-01	DAVID	KRISTENSEN	255 N SIERRA ST		RENO	NV	89501
011-550-02		YING LLC	255 N SIERRA ST # 701		RENO	NV	89519
011-550-03	SANDRA D	ROSE	4790 CAUGHLIN PKWY # 505		RENO	NV	89501
011-550-04	KAREN J	WAITE FAMILY TRUST	255 N SIERRA ST UNIT 703		RENO	NV	89501
011-550-05	RICHARD J	SHIMIZU	255 N SIERRA ST UNIT 704		RENO	NV	89501
011-550-06	CAESAR L	ANDREWS TRUST	255 N SIERRA ST UNIT 705		RENO	NV	89501
011-550-07	A C	YUAN TRUST	255 N SIERRA ST UNIT 706		RENO	NV	89501
011-550-08	JOHN	ZIMMERMAN	22674 ZABALLOS		HAYWARD	CA	94541
011-550-09	JAMES A III	VALENTI	255 N SIERRA ST # 708		RENO	NV	89501
			720 FISHER AVE		MORGAN HILL	CA	95037
011-550-10	WILLIAM L	RUSS	10124 GATEMONT CIR		ELK GROVE	CA	95624
011-550-11		OWENS FAMILY TRUST	255 N SIERRA ST # 711		RENO	NV	89501
011-550-12		255 N SIERRA LLC	4165 DROP TINE CT		RENO	NV	89511
011-550-13	SHAUN J	RYAN LIVING TRUST et al	1350 BEVERLY RD # 115-170		MC LEAN	VA	22101
011-550-14	ROBERT & KRISTEN	BURBANO	8230 WILLOW RANCH TRL		RENO	NV	89523

APN	First Name	Last Name	Mailing 1	Mailing 2	City	State	Zip
011-550-15	DANIEL & JENNY C	ADDINGTON	1149 SUNSET BLUFF RD		WALNUT	CA	91789
011-550-16		CVRV LLC	316 CALIFORNIA AVE # 253		RENO	NV	89509
011-550-17	CLAIRE C	KAZMIERSKI et al	5215 BELLAZZA CT		RENO	NV	89519
011-550-18		CAPELLO LIVING TRUST	255 N SIERRA ST # 718		RENO	NV	89501
011-550-19	YING-TAR & KAREN H	CHEN	750 SKYLINE BLVD		RENO	NV	89509
011-551-02	THERESA A	AMOS et al	1111 PARK AVE		REMERTON	WA	98337
011-551-03	NOEL M	FRENZEL	255 N SIERRA ST UNIT 802		RENO	NV	89501
011-551-04		ANTONINO LIVING TRUST	3304 BUCK OWENS BLVD		AKERSFIEL	CA	93308
011-551-05		FLANZRAICH FAMILY TRUST	255 N SIERRA ST # 804		RENO	NV	89501
011-551-06	ROSITA L & WILLIAM C	RICHARDS	650 RUTH WAY		USANVILLE	CA	96130
011-551-07	CONNOR M	ALTENBURG	1350 KELSO DUNES AVE APT 421		ENDERSON	NV	89014-7
011-551-08		SEQUERE PECUNIAM LLC	PO BOX 2756		APTOS	CA	95003
011-551-09	MYHANH	NGUYEN et al	6778 PIVOT POINT ST		LAS VEGAS	NV	89148
011-551-10	ROBERT	OGALDEZ	255 N SIERRA ST # 809		RENO	NV	89501
011-551-11	IGNACIO L	MONTOYA	255 N SIERRA ST UNIT 810		RENO	NV	89501
011-551-12		LOZOYA LIVING TRUST	PO BOX 733		CONCORD	CA	94522
011-551-13	JACQUELINE	LOGIE TRUST	255 N SIERRA ST # 812		RENO	NV	89501
011-551-14	PATRICK C	LEUNG et al	255 N SIERRA ST # 813		RENO	NV	89501
011-551-15	PATRICIA R & BRUCE C	DODDS	3021 DICKENS LN		MOUND	MN	55364
011-551-16		PROPERTIES BY MAC LLC	1725 LAUREL RIDGE CT		RENO	NV	89523
011-551-17		MARIONI FAMILY 1997 TRUST	3685 ASPEN HOLLOW		RENO	NV	89511
011-551-18		STUDIO MCKEE LLC 255 NORTH SIERRA LLC SERIES	15032 EMERALD SUNSET LN		RENO	NV	89521
011-551-19	GYAL J & ELIZABETH E	STARR FAMILY TRUST	255 N SIERRA ST # 818		RENO	NV	89501
011-551-20		MONTAGE 819 LLC	255 N SIERRA ST UNIT 2204	C/O MARGARET M TELANDER	RENO	NV	89501
011-552-03	STUART E	JONES	1916 PIKE PL # 12 PMB 154		SEATTLE	WA	98101
011-552-04	ROBERT C & NANCY P	VAN NEYHOF LIVING TRUST	255 N SIERRA ST UNIT 903		RENO	NV	89501
011-552-05	SARI	AWALT TRUST	255 N SIERRA ST # 904		RENO	NV	89501
011-552-06	ALLA B	MAKIENKO 2023 TRUST	255 N SIERRA ST # 905		RENO	NV	89501
011-552-07	SOPHY	LEMAY	255 N SIERRA ST UNIT 906		RENO	NV	89501

APN	First Name	Last Name	Mailing 1	Mailing 2	City	State	Zip
011-552-08	ELIZABETH A	LANE LIVING TRUST	PO BOX 1406		LAIKSDEN- GRAEAGLE	CA	96103
011-552-09	VICTOR L	YEN	255 N SIERRA ST UNIT 908		RENO	NV	89501
011-552-10	JUNE W	INOUE INTER-VIVOS-TRUST	255 N SIERRA ST # 909		RENO	NV	89501
011-552-11		WYCHWOOD LLC	255 N SIERRA ST UNIT 910		RENO	NV	89501
011-552-12		FRAGO FAMILY TRUST	500 VIVIAN ST		RENTWOO	CA	94513
011-552-13	LARS	PETRUS	255 N SIERRA ST UNIT 912		RENO	NV	89501
011-552-14	JUSETH	GIRON	255 N SIERRA ST # 913		RENO	NV	89501
011-552-15	KAREN M	LYNCH	6183 CHERRY TREE CT		CLINTON	WA	98236
011-552-16	SARA A & STEVEN G	ROCHA 2014 TRUST	8257 SKY FLOWER CIR		CORONA	CA	92883
011-552-17		MONTAGE 916 LLC	1120 MOUNT ROSE ST	C/O RICHARD & DEBORAH LINDSEY	RENO	NV	89509
011-552-18	HIROSHI	SAWADA et al	255 N SIERRA ST # 917		RENO	NV	89501
011-552-19	WESLEY F	PITTMAN IRREVOCABLE TRUST	5474 LONGLEY LN STE 200	C/O WESLEY F PITTMAN IRREVOCABLE TRUST	RENO	NV	89511
011-552-20		NICHOLAS FAMILY TRUST	255 N SIERRA ST # 919		RENO	NV	89501
011-553-02	MICHAEL G & TAMMY J	EVANS	1235 HOT SPRINGS RD		RENO	NV	89521
011-553-04	MICHAEL A	FISHER LIVING TRUST	7815 CACTUS WREN LN		LAS VEGAS	NV	89129
011-553-05		RUSS LIVING TRUST	1875 CHALK HILL CT		RENO	NV	89519
011-553-06	MARILYN S	WICKEL TRUST	255 N SIERRA ST # 1005		RENO	NV	89501
011-553-07	MATTHEW & ELLEN	NG	2080 DARYLVIEW CT		SAN JOSE	CA	95138
011-553-08		RPR PROPERTY HOLDINGS LLC	100 N ARLINGTON AVE # 20-F		RENO	NV	89501
011-553-10	ROBERT	FAGAN 2018 TRUST	316 CALIFORNIA AVE # 365		RENO	NV	89509
011-553-11	ROGER & BRENDA	GLOVER FAMILY TRUST	12090 BLACKTAIL CT		RENO	NV	89521
011-553-12		RODIS FAMILY TRUST	10983 LIMESLICE AVE		LAS VEGAS	NV	89135
011-553-13	RAYMOND A & VICTORIA L	CARLSON TRUST	6164 CARRIAGE HOUSE WAY		RENO	NV	89519
011-553-14	PHILIP	MATTINGLY	255 N SIERRA ST UNIT 1013		RENO	NV	89501
011-553-15	TODD	CERDA	255 N SIERRA ST UNIT 1014		RENO	NV	89501
011-553-16		KOBOLD TRUST	255 N SIERRA ST # 1015		RENO	NV	89501
011-553-17	ROBERT C	ARRIETA et al	255 N SIERRA ST # 1016		RENO	NV	89501
011-553-18	IVAN	HASKO et al	255 N SIERRA ST # 1219		RENO	NV	89501-1
011-553-19	MARY E	CONNOLLY TRUST	255 N SIERRA ST UNIT 1018		RENO	NV	89501-1
011-554-02	SCOTT	RAHBECK	PO BOX 217		GENOA	NV	89411

APN	First Name	Last Name	Mailing 1	Mailing 2	City	State	Zip
011-554-03	JENNIFER	RICHARDS	255 N SIERRA ST # 1102		RENO	NV	89501
011-554-04	CARLE & ANN	CONWAY FAMILY TRUST	14235 PRAIRIE FLOUR CT		RENO	NV	89511
011-554-05	MARK	FINK	2145 S BELLAIRE ST		DENVER	CO	80222
011-554-06		JANESS FAMILY TRUST	859 VALENTINE CT		CHICO	CA	95926
011-554-07	MARY L	LUDWIG	255 N SIERRA ST UNIT 1106		RENO	NV	89501
011-554-08	DAVID & JULIE	CROY	255 N SIERRA ST UNIT 1107		RENO	NV	89501
011-554-09	AMY J	SCHAD	255 N SIERRA ST UNIT 1108		RENO	NV	89501
011-554-10		SULLIVAN FAMILY TRUST	255 N SIERRA ST UNIT 1212		RENO	NV	89501-1
011-554-11		LISA ANDERSON & CHITRA SUBRAMANIAM TRUST	2021 NORTH ATLANTIC AVE # 221		COCOA BEACH	FL	32931
011-554-12	TIM & EMILY	BONASERA LIVING TRUST	PO BOX 5847		SAN JOSE	CA	95150-5
011-554-13	NEIL	WANG	255 N SIERRA ST UNIT 1112		RENO	NV	89501
011-554-14	JAMES P	MOLDENHAUER	2324 DEERBORN DR		ASBURY	IA	52002
011-554-15	KAYCI	CHRISTENSEN	255 N SIERRA ST # 1114		RENO	NV	89501
011-554-16		DARZYNKIEWICZ FAMILY TRUST	16151 WOODBRIDGE CT		TRUCKEE	CA	96161
011-554-17		SPALTHOFF FAMILY TRUST	877 FALMOUTH ST		THOUSAND OAKS	CA	91362
011-554-18		BARNARD & MAYROSE FAMILY TRUST	314 LAURA CT		INCLINE VILLAGE	NV	89451
011-554-20	PETER & INGE	COSTA FAMILY TRUST	1646 ZALDIA DR		MINDEN	NV	89423
011-555-02	LAURA A & GARTH C	HOYMAN	255 N SIERRA ST UNIT 1201		RENO	NV	89501
011-555-03	JOEL A & MARI KAY	BICKETT	255 N SIERRA ST UNIT 1203		RENO	NV	89501
011-555-04		M & DV LLC	255 N SIERRA ST STE 2218	ATTN MIKE & DARLENE ARNOLD	RENO	NV	89501
011-555-05	STEVEN	KNIGHT	255 N SIERRA ST # 1205		RENO	NV	89501
011-555-06		DEL CASTILLO FAMILY TRUST	255 N SIERRA ST # 1206		RENO	NV	89501
011-555-07		CCRM FINANCIAL INVESTMENTS LLC	204 ULTRA DR		ENDERSON	NV	89074
011-555-08		ADGAME LLC 255 N SIERRA SERIES	8755 TECHNOLOGY WAY STE 1	C/O ALAN D HOLLMAN & MAGDA MARTINEZ	RENO	NV	89521
011-555-10	JOHN R JR	BELTRAMO	255 N SIERRA ST # 1210		RENO	NV	89501
011-555-13	WILLIAM B III	ELLIS	255 N SIERRA ST # 1213		RENO	NV	89501
011-555-15	JOHN C	EVANS	421 FAIRMOUNT AVE		OAKLAND	CA	94611-5

APN	First Name	Last Name	Mailing 1	Mailing 2	City	State	Zip
011-555-16		HAUPERT-JONES FAMILY TRUST	2279 BLACKPOOL PL		SAN LEANDRO	CA	94577
011-555-17	GARY & MARLANE	FLEEGER FAMILY TRUST	255 N SIERRA ST UNIT 1217		RENO	NV	89501
011-555-18		APM PROPERTIES LLC	1498 BLUEWOOD DR		RENO	NV	89523
011-555-19	IVAN	HASKO TRUST	255 N SIERRA ST # 1219		RENO	NV	89501
011-556-02	MICKEY A	CARTER TRUST	255 N SIERRA ST # 1401		RENO	NV	89501
011-556-03	TIM A & TRICIA	DEMERRITT	2340 BUDROW DR		RENO	NV	89509
011-556-04		NOH FAMILY TRUST	255 N SIERRA ST UNIT 1403		RENO	NV	89501
011-556-05		FRANK FAMILY TRUST	8270 TRAIL HOLLOW CT		RENO	NV	89523
011-556-06	GERALD P	NAYLOR	225 N SIERRA ST # 1405		RENO	NV	89501
011-556-07	TRACY	JOHNSON	901 S FLOWER ST # 603		LOS ANGELES	CA	90015
011-556-08		SPALTHOFF FAMILY TRUST	877 FALMOTH ST		THOUSAND OAKS	CA	91362
011-556-09		POLARIS SQ LLC	1200 QUEEN EMMA ST # 1906		HONOLULU	HI	96813
011-556-10	TARA B	BOSWELL	2908 E 100 N		SPANISH FORK	UT	84660-6
011-556-11	RICCI A	POWERS et al	52 KIRKWOOD AVE # 223		SAN FRANCISCO	CA	94124
011-556-12		SHELLBACK PROPERTIES LLC	255 N SIERRA ST UNIT 1217		RENO	NV	89501
011-556-13	JENNIFER M	RICHARDS et al	255 N SIERRA ST # 1412		RENO	NV	89501
011-556-14	MARTIN F	BERTRAM LIVING TRUST	9298 E 1300 S		UNTSVILLE	UT	84317
011-556-15	JEANMARIE	WALSH et al	1020 MAPLEWOOD DR		RENO	NV	89509
011-556-16	EDA Y	OZMAN	4200 CHRISTY WAY		RENO	NV	89519
011-556-18		MONTAGE 1417 LLC	255 N SIERRA ST UNIT 2204		RENO	NV	89501
011-556-19	JAN P	MUIZELAAR 2020 TRUST	255 N SIERRA ST # 1418		RENO	NV	89501
011-556-20	JAMES & KATHERINE	FULKERSON	5922 122ND ST SW		LAKESIDE	WA	98499
011-557-02	GARY & MARLANE	FLEEGER	255 N SIERRA ST UNIT 1501		RENO	NV	89501-1
011-557-03	GREGORY H	SCOTT	4662 BROWN DRAKE CT		TETONIA	ID	83452
011-557-04	ELWOOD & LESLEE	BANKS LIVING TRUST	255 N SIERRA ST UNIT 1503		RENO	NV	89501
011-557-05		RPR PROPERTY HOLDINGS LLC	PO BOX 2669		TRUCKEE	CA	96160
011-557-06	JAMES D	MAPP LIVING TRUST	3 HARBOUR ISLE DR E UNIT 104		FORT PIERCE	FL	34949
011-557-08	KENNETH W	ROSEVELT LIVING TRUST	11260 DONNER PASS RD STE C1 PMB 130		TRUCKEE	CA	96161
011-557-09	LIZBET R	CAREY	255 N SIERRA ST UNIT 1508		RENO	NV	89501

APN	First Name	Last Name	Mailing 1	Mailing 2	City	State	Zip
011-557-11	DOROTHY J	MINTON FAMILY TRUST	124 CAMINO DEL SOL		VALLEJO	CA	94591
011-557-12		PENG FAMILY LIVING TRUST	255 N SIERRA ST # 1511		RENO	NV	89501
011-557-13	PETER J	GUAY	1329 CHARDONNAY DR	C/O LISA POZNANSKI	RICHLAND	WA	99352
	ERIC W &		255 N SIERRA ST UNIT 1718		RENO	NV	89501
011-557-14	STEPHANIE T	LERUDE FAMILY TRUST	255 N SIERRA ST UNIT 1514		RENO	NV	89501
011-557-15	KIRSTEN	BURLINGAME	10124 GATEMONT CIR		ELK GROVE	CA	95624
011-557-16	WILLIAM	RUSS	255 N SIERRA ST # 1516		RENO	NV	89501
011-557-17		BITCHSCHOOL TRUST	255 N SIERRA ST UNIT 1517		RENO	NV	89501
011-557-18	ROOSEVELT JR	HUNTER	420 W BLUFF AVE		FRESNO	CA	93711
011-557-19	STEPHEN P &	SOLDO FAMILY TRUST					
011-557-20	CAROLE D	RICHARDS	PO BOX 533		RENTON	WA	98057
011-558-02	JENNIFER M	ANDERSON FAMILY TRUST	255 N SIERRA ST UNIT 2311		RENO	NV	89501
011-558-03		ANDERSON FAMILY TRUST	255 N SIERRA ST UNIT 1602		RENO	NV	89501
011-558-04		ANDERSON FAMILY TRUST	255 N SIERRA ST APT 1603		RENO	NV	89501
011-558-05	GARY M & ANGELA M	FAULKNER TRUST	255 N SIERRA ST # 1604		RENO	NV	89501
011-558-06	JUDITH A	O'CONNOR TRUST	255 N SIERRA ST UNIT 1605		RENO	NV	89501
011-558-07	WENDI L	SELLERS et al	1037 NW STARLITE PL		GRANTS PASS	OR	97526
011-558-08	TIMOTHY & KELLI	WALSH TRUST	737 COLE RANCH RD		ENCINITAS	CA	92024
011-558-09		MMK HOLDINGS LLC	204 ULTRA DR		ENDERSON	NV	89074
011-558-11		PETERS ALVAREZ-PETERS 2021 TRUST			RENO	NV	89501
011-558-12	A T	NAKANDAKARI FAMILY TRUST	255 N SIERRA ST UNIT 2118		LAS VEGAS	NV	89103
			4471 DEAN MARTIN DR UNIT 1810				
011-558-13	SUSAN	NEIDHART LIVING TRUST	255 N SIERRA ST UNIT 1612		RENO	NV	89501
011-558-14	ELLEN C	MAPP LIVING TRUST	3 HARBOUR ISLE DR E UNIT 104		FORT PIERCE	FL	34949
011-558-15	KENNETH W	ROSEVELT	11260 DONNER PASS RD SUITE C1 PMB 130		TRUCKEE	CA	96161
011-558-16		CANTERBURY ASSOCIATES LLC	255 N SIERRA ST # 1615		RENO	NV	89501
011-558-17	JOSEPHINE	REITMAYER et al	255 N SIERRA ST UNIT 1616		RENO	NV	89501
011-558-18	VANETTA L	WIHLIDAL et al	6669 EMBARCADERO DR # 16		STOCKTON	CA	95219
011-558-19	GARY & NANCY	CECIL LIVING TRUST	255 N SIERRA ST # 1618		RENO	NV	89501
011-558-20	KEVIN P	MCGLYNN TRUST	255 N SIERRA ST # 2310		RENO	NV	89501
011-559-03	KRISTIN M	DOMELA et al	255 N SIERRA ST # 1702		RENO	NV	89501

APN	First Name	Last Name	Mailing 1	Mailing 2	City	State	Zip
011-559-04	ROBERT V II	WILLMES FAMILY TRUST	6341 N 44TH ST		PARADISE VALLEY	AZ	85253
011-559-05		GORELICK REAL ESTATE ADVISORS LLC	700 FOREST ST		RENO	NV	89509
011-559-06		GORELICK INVESTMENT GROUP I LLC	700 FOREST ST		RENO	NV	89509
011-559-07	PENNY J	BREN et al	3468 E RIVER PARK DR		SOUTH LAKE TAHOE	CA	96150
011-559-08	JAMES E	JONES FAMILY TRUST	2585 PLEASANT VIEW PL		SPARKS	NV	89434
011-559-09	DANIEL R	SPALTHOFF	6825 ALTIS TRAIL		PORTOLA	CA	96122
011-559-10	STEVEN C	CRAWFORD	1916 SW BOWMAN CT		TOPEKA	KS	66604-3
011-559-13	SHERYL R	RICE LIVING TRUST	255 N SIERRA ST # 1712		RENO	NV	89501
011-559-14		RUIZ FAMILY TRUST	2326 KENWOOD AVE		SAN JOSE	CA	95128
011-559-15	VINITA	VARMA	PO BOX 4033		CARSON CITY	NV	89702
011-559-16		JUST GO FOR IT TRUST	6601 WINDY HILL WAY		RENO	NV	89511
011-559-17	DORIS D T	WILLIAMS FAMILY TRUST	5322 BAYVIEW AVE		RICHMOND	CA	94804
011-559-18	PATRICK J JR	LACAVA 2002 TRUST	9725 SWORD DANCER DR		ROSEVILLE	CA	95747
011-559-20	CARL M & MARIANNE	POVINE	255 N SIERRA ST UNIT 1719		RENO	NV	89501
011-560-02	MELISSA	DEAKINS	10580 N MCCARRAN BLVD # 115-601		RENO	NV	89503
011-560-03	REINHARDT H & STACEY L	PEPER	4280 BARCROFT WAY		WEST LOOMFIELD	MI	48323
011-560-04	CHRISTIAN	STUMM	255 N SIERRA ST UNIT 1803		RENO	NV	89501
011-560-05		EBR TRUST	1087 VAN DYKE DR		LAGUNA BEACH	CA	92651
011-560-06		CUMMINGS TRUST	9313 GRANITE CT		NAPLES	FL	34120
011-560-07	JASON E & HILLERY C		989 S BURLINGTON BLVD APT 439		URLINGTON	WA	98233
011-560-08	DEVAN & GABRIELLA O	GLADDEN	255 N SIERRA ST UNIT 1807		RENO	NV	89501
011-560-09	EMILY A	STORMONT	PO BOX 123		ETNA	CA	96027
011-560-11	MYRA	SOIFER LIVING TRUST	255 N SIERRA ST # 1810		RENO	NV	89501
011-560-13	BARNABY	GRIST et al	255 N SIERRA ST UNIT 1812		RENO	NV	89501
011-560-14	ROBERT A JR	KEENE	294 AZIMUTH WAY		VERDI	NV	89439

APN	First Name	Last Name	Mailing 1	Mailing 2	City	State	Zip
011-560-15		WESTERN NEVADA PETROLEUM LLC	11260 DONNER PASS RD STE C1 # 130		TRUCKEE	CA	96161
011-560-16	DAVID & JEAN H	YUN FAMILY TRUST	10733 PORTICO CIR		RANCHO CORDOVA	CA	95670
011-560-17		VILLA PARK FINANCIAL SERVICES LLC	204 ULTRA DR		ENDERSON	NV	89074
011-560-18	CHARLES L & CAMILLA S	PISANI et al	1 E LIBERTY ST STE 631	C/O BENCHMARK REALTY	RENO	NV	89501
011-560-19	TERRY A	CAIN et al	255 N SIERRA ST # 1818		RENO	NV	89501
011-560-20	MICHELE	WILLIAMS LIVING TRUST	255 N SIERRA ST UNIT 1819		RENO	NV	89501
011-561-02	KRISTINE L	JOHNSON LIVING TRUST	255 N SIERRA ST UNIT 1901		RENO	NV	89501
011-561-03	ADAM	MATANI	255 N SIERRA ST # 1902		RENO	NV	89501
011-561-04	JOHN H & HELEN Y	EASTMAN	255 N SIERRA ST # 1903		RENO	NV	89501
011-561-05	LESTER	HO TRUST	4817 LAKERIDGE TER W		RENO	NV	89509
011-561-06	LIZETT	BOND	255 N SIERRA ST UNIT 1905		RENO	NV	89501
011-561-07	W JEFFREY	BUTLER 2021 TRUST	255 N SIERRA ST UNIT 1906		RENO	NV	89501
011-561-08	STEVEN	SZYMANSKI	255 N SIERRA ST # 1907		RENO	NV	89501
011-561-10	DAVID	BUSHEE	255 N SIERRA ST # 1909		RENO	NV	89501
011-561-11	TIMUR	MANNANOV et al	3940 SAN DONATO LOOP		RENO	NV	89519
011-561-13	ROBERT N	DAGITZ et al	3495 LAKESIDE DR # 1300		RENO	NV	89509
011-561-14	DMITRY	SHUBOV	404 45TH AVE # 3		SAN FRANCISCO	CA	94121
011-561-15	SHIVA	OSHEA	6815 E CAMELBACK RD APT 3013		COTTSDAL	AZ	85251
011-561-16	JILL A	RUBY	255 N SIERRA ST UNIT 1915		RENO	NV	89501
011-561-17	JOSEPH & MARTHA	MAZURYK TRUST	21 TIMBERVIEW CT		DANVILLE	CA	94506
011-561-18		ELLEDGE FAMILY TRUST	255 N SIERRA ST # 1917		RENO	NV	89501
011-561-19		DANNY HIEMSTRA & DEBRA JANDEGIAN TRUST	255 N SIERRA ST # 1918		RENO	NV	89501
011-562-02	EDEN S	BURGIN	255 N SIERRA ST UNIT 2001		RENO	NV	89501
011-562-03	JOHN	DURHAM	255 N SIERRA ST # 2002		RENO	NV	89501
011-562-04	BARBARA MALM A	WILSON TRUST	255 N SIERRA ST UNIT 2003		RENO	NV	89501
011-562-05	GEORGE & SANDRA G	WONG FAMILY TRUST	3100 OTIS DR		ALAMEDA	CA	94501
011-562-06	GINO & RACHEL J	ROSSI	627 WILSON AVE		RENO	NV	89502
011-562-07	DOUG & MERRILY	GRAHAM TRUST	PO BOX 464		DUNDEE	OR	97115

APN	First Name	Last Name	Mailing 1	Mailing 2	City	State	Zip
011-562-09	JESSE R & KATHERINE M	SMART	1305 MERRITT RD		LAKEPORT	CA	95453
011-562-10		LAI FAMILY TRUST	4835 W MONTE VERDE CT		VISALIA	CA	93277
011-562-11		WILLIAMS LIVING TRUST	255 N SIERRA ST # 2011		RENO	NV	89501
011-562-13	MIKE F	AVENT et al	69164 WALKER ROAD		RAINIER	OR	97048
011-562-14	FORD S	LOVERIN et al	255 N SIERRA ST UNIT 2013		RENO	NV	89501
011-562-15	JEFFREY K	APPELL	255 N SIERRA ST UNIT 2014		RENO	NV	89501
011-562-16	ANTONIUS	PLOHOROS	255 N SIERRA ST # 2015		RENO	NV	89501
011-562-17	CHRISTINE K	EMDE	255 N SIERRA ST # 2016		RENO	NV	89501
011-562-18	ROGER	YELL TRUST	255 N SIERRA ST UNIT 2017		RENO	NV	89501
011-562-20	MIKE	BRINKOETTER	1163 PINE ST # 7		SAN FRANCISCO	CA	94109
011-563-03	BENJAMIN C	ALLFREE	255 N SIERRA ST UNIT 2102		RENO	NV	89501
011-563-04	FRANCIS & ALLISON	HALEY	255 N SIERRA ST # 2103		RENO	NV	89501
011-563-06	CARA F	DOPF	7109 LIGHTHOUSE LN		RENO	NV	89511
011-563-07	SCOTT A	OPPERMAN et al	255 N SIERRA ST # 2106		RENO	NV	89501
011-563-08	GEORGIA K	HILGEMAN TRUST	3671 WAHA RD		KALAHEO	HI	96741
011-563-09	ROGER	MANWELL TRUST	255 N SIERRA ST UNIT 2108		RENO	NV	89501-1
011-563-10	BRYAN A	BOCCHESE	255 N SIERRA ST # 2109		RENO	NV	89501
011-563-11	EUGENE J	SCHNIPKE et al	255 N SIERRA ST # 2110		RENO	NV	89511
011-563-13		HEROUX FAMILY TRUST	255 N SIERRA ST UNIT 2112		RENO	NV	89501
011-563-14		CHIOU FAMILY TRUST	255 N SIERRA ST UNIT 2113		RENO	NV	89501
011-563-16	TERRENCE T K	YOUNG TRUST et al	98-893 AINANUI LOOP		AIEA	HI	96701
011-563-17	MAUREEN A	O'BRIEN LIVING TRUST	255 N SIERRA ST # 2116		RENO	NV	89501
011-563-18		SCOTT-SENIOR FAMILY TRUST	255 N SIERRA ST UNIT 612		RENO	NV	89501
011-563-20	JEFFREY B	GLADDING	255 N SIERRA ST UNIT 2119		RENO	NV	89501
011-564-04	PHILLIP & MARGARET	TELANDER	255 N SIERRA ST UNIT 2204		RENO	NV	89501-1
011-564-07	ANDREW & KATHY M	PAK FAMILY TRUST	255 N SIERRA ST UNIT 2207		RENO	NV	89501
011-564-08	ROBERT & GABRIELA	GAELLI	255 N SIERRA ST UNIT 2208		RENO	NV	89501
011-564-13		SWEHA TRUST	PO BOX 255265		ACRAMENT	CA	95865
011-564-14	ANTHONY J	KNIGHT	609 NW 197TH ST		EDMOND	OK	73012
011-564-15	ROBERT B	ALTO TRUST	255 N SIERRA ST # 2215		RENO	NV	89501

APN	First Name	Last Name	Mailing 1	Mailing 2	City	State	Zip
011-564-16		TETSUO WILLY & SUSAN K MURAMOTO-WILLY LIVING TRUST	3070 ALA ILIMA ST APT 304 255 N SIERRA ST UNIT 2218		HONOLULU	HI	96818-2
011-564-18	MICHAEL & DARLENE	ARNOLD TRUST			RENO	NV	89501
011-565-04	SUSAN	SPERBER et al	255 N SIERRA ST UNIT 2302		RENO	NV	89501
011-565-05	DON R	KORNSTEIN	255 N SIERRA ST # 2303		RENO	NV	89501
011-565-06	MAGALI	RIVERA SEPARATE PROPERTY TRUST	255 N SIERRA ST UNIT 2304 255 N SIERRA ST UNIT 2305		RENO	NV	89501
011-565-07	JENNIFER M	HAGEN LIVING TRUST	255 N SIERRA ST # 2306		RENO	NV	89501
011-565-08	MARGARET P	EPERHEIMER TRUST	1225 RAUM ST NE APT 4		ASHINGTO	DC	20002
011-565-09	KIMBERLY	KEESE	255 N SIERRA ST # 2311		RENO	NV	89501
011-565-13		ANDERSON FAMILY TRUST			INCLINE VILLAGE	NV	89451
011-565-15		TRUCKEE MEADOWS CONDO LLC SERIES 2	774 MAYS BLVD STE 10 PMB 393				
011-565-16		CRYSTAL BAY TRUST	255 N SIERRA ST # 2314		RENO	NV	89501
011-590-01	VICKI W	HEACOCK	255 N SIERRA ST UNIT 410		RENO	NV	89501
011-590-02	CHARLES J	VAN-BRUNT	255 N SIERRA ST UNIT 411		RENO	NV	89501
011-590-03	LEO M & CYNDE G	DONNELLY	2657 GREENWOOD AVE		MORRO BAY	CA	93442
011-590-04		LEFT COAST VENTURES LLC	255 N SIERRA ST # 2204		RENO	NV	89501
011-590-05	ROSEMARY	NELSON LIVING TRUST	321 S MAIN ST		ALTURAS	CA	96101
011-590-06	JOHN	STEELE	1620 LAFAYETTE ST		ALAMEDA	CA	94501
011-590-07	EVAN	ZAMORA	255 N SIERRA ST # 416		RENO	NV	89501
011-590-08	RICK D & KELLY J	DOWNEY TRUST	699 N CROWN KING AVE		ASHINGTO	UT	84780
011-590-09		NORCO HOLDINGS LLC	204 ULTRA DR		ENDERSON	NV	89074
011-590-10		TUSTIN CAPITAL GROUP LLC	204 ULTRA DR		ENDERSON	NV	89074
011-590-11	AUSTIN W	SLAUGHTER	255 N SIERRA ST UNIT 420		RENO	NV	89501
011-590-12	DENNIS F & ELVIRA G	BALINSAT	255 N SIERRA ST		RENO	NV	89501
011-590-13	TRACY S	FORD	255 N SIERRA ST # 422		RENO	NV	89501
011-591-03		STADLER-LU FAMILY TRUST	1045 MOUNTAIN AIR CT		RENO	NV	89511
011-591-04	JODIE	BULLOCK	32122 COOK LN		SAN JUAN APISTRANO	CA	92675
011-591-05	JOHN L	WADE TRUST	PO BOX 100		RENO	NV	89504
011-591-10	JOSE M C	LEUTERIO FAMILY TRUST	255 N SIERRA ST # 408		RENO	NV	89501

APN	First Name	Last Name	Mailing 1	Mailing 2	City	State	Zip
011-591-11	LANCE & PAIGE	WHITE	255 N SIERRA ST # 409		RENO	NV	89501
011-592-02	YEONOK	KIM et al	2161 KATES BRIDGE DR		RENO	NV	89521
011-592-03	THOMAS & MARIANA	AVERY LIVING TRUST	3405 IDLEWILD DR		RENO	NV	89509
011-592-04		GREEN TRUST	96 LAVENDER CT	C/O RICHARD & NICOLA GREEN	TRACY	CA	95376
011-592-05		KELLY/HOVANCE LIVING TRUST	255 N SIERRA ST UNIT 514		RENO	NV	89501
011-592-06	JOHN H & DANA L	CLAIR	5930 PROMONTORY DR		RENO	NV	89523
011-592-08	KATY	HANSEN	255 N SIERRA ST # 517		RENO	NV	89501
011-592-09	CHRISTOPHER	WIHLIDAL	6669 EMBARCADERO DR # 16		STOCKTON	CA	95219
011-592-10	AMIN	NIKAKHTAR	255 N SIERRA ST UNIT 519		RENO	NV	89501
011-592-11	DENNIS & LORI	SOLTIS	817 S CENTER ST		RENO	NV	89501
011-592-12	JOHN & KATRINA	SEARS	12755 FOLSOM BLVD		FOLSOM	CA	95630
011-592-13		GORELICK INVESTMENT GROUP IV LLC	700 FOREST ST		RENO	NV	89509
011-594-02	JAMES & LINDA S	DUNLOP MARITAL TRUST	255 N SIERRA ST # 603		RENO	NV	89501
011-594-03	CHRISTOPHER F	SOMERS	255 N SIERRA ST UNIT 604		RENO	NV	89501
011-594-04		BITCHSCHOOL TRUST	255 N SIERRA ST UNIT 1516		RENO	NV	89501
011-594-05	SHANNON L	GUILD STOEVEY 2024 TRUST	255 N SIERRA ST # 606		RENO	NV	89501
011-594-06	KAREN	GONZALES	255 N SIERRA ST UNIT 607		RENO	NV	89501
011-594-07	DAVID	BOOK TRUST	255 N SIERRA ST UNIT 608		RENO	NV	89501
011-594-08	SOOHYUN	YOON	6000 LARREA LN		RENO	NV	89511
011-594-09	GUERIN	TERANGO	255 N SIERRA ST UNIT 610		RENO	NV	89501
011-594-10		EQUITY TRUST COMPANY CUSTODIAN et al	1575 DELUCCHI LN STE 224		RENO	NV	89502
011-594-11	DENNIS & JULIA	STARTSEV TRUST	14865 NORTHWOOD BLVD		TRUCKEE	CA	96161
011-594-12	BRIAN	MARCHANT	255 N SIERRA ST # 613		RENO	NV	89501
011-594-13	MARK W	FRENCH	255 N SIERRA ST # 614		RENO	NV	89501
011-594-15	EDWIN & ELIZABETH	FUCHS	6305 NAPLES BLVD # 1105		NAPLES	FL	34109
011-594-16		GRISHAM FAMILY TRUST	255 N SIERRA ST UNIT 617		RENO	NV	89501
011-611-02		ZADEH REAL ESTATE HOLDINGS LLC	711 MANOR DR		RENO	NV	89509-1
011-611-04		ARLINGTON TOWERS	100 N ARLINGTON AVE		RENO	NV	89501
011-613-01		NEVADA LOAN SERVICES LLC et al	100 N ARLINGTON AVE FL 2		RENO	NV	89501

APN	First Name	Last Name	Mailing 1	Mailing 2	City	State	Zip
011-614-01		NEVADA LOAN SERVICES LLC et al	100 N ARLINGTON AVE STE 350		RENO	NV	89501
011-615-01		BOWDEN FAMILY TRUST	100 N ARLINGTON AVE UNIT 4C		RENO	NV	89501
011-616-01	MATTHEW E	RAHN et al	100 N ARLINGTON AVE UNIT 5K		RENO	NV	89501
011-616-02	ROBERT D	BUSH et al	PO BOX 5873		RENO	NV	89513
011-616-03		JHS TRUST	100 N ARLINGTON AVE UNIT 5B		RENO	NV	89501
011-616-04	KRISTIN I	BARCLAY	642 HOPKINS AVE APT 3		REDWOOD CITY	CA	94063
011-616-05	KATHERINE	SCOURTES TRUST	PO BOX 854		GRASS VALLEY	CA	95945
011-616-06	HARRY P	FREITAS et al	100 N ARLINGTON AVE # 5-E		RENO	NV	89501
011-616-07	KATHRYN R & WILLIAM R	MCDONALD TRUST	100 N ARLINGTON AVE # 5F		RENO	NV	89501
011-616-08	ROBERT & LISA	CHAN TRUST	PO BOX 14392		FREMONT	CA	94539
011-616-09	ELIZABETH J	CHASE TRUST	100 N ARLINGTON AVE UNIT 5- H		RENO	NV	89501
011-616-10	VICKI	KILLINGSWORTH	100 N ARLINGTON AVE UNIT 5I		RENO	NV	89501-1
011-616-11	KATE & CRAIG	MACDONALD	100 N ARLINGTON AVE UNIT 5- J		RENO	NV	89501
011-617-01	WADE D & ALLISON L	PLATZ	4901 IDLEWILD DR		RENO	NV	89519
011-617-02		100 N ARLINGTON AVE LLC SERIES OF RENO ZAIBATSU LLC			RENO	NV	89521
011-617-03	JASON F	BENNETT	8810 WESTERN SKIES DR 100 N ARLINGTON AVE UNIT 6B		RENO	NV	89501
011-617-04	ROBERTA A	ROSS TRUST	PO BOX 3356		RENO	NV	89505
011-617-06		APPLEGATE FAMILY 1991 TRUST	100 N ARLINGTON AVE # 6-E		RENO	NV	89501
011-617-07	KAVAL	GULHATI et al	100 N ARLINGTON AVE UNIT 6- F		RENO	NV	89501
011-617-09	ADRIAN W	FARLEY et al	550 W PLUMB LN # 269 STE B		RENO	NV	89509
011-617-10	KAVAL	GULHATI et al	100 N ARLINGTON AVE UNIT 6I		RENO	NV	89501-1
011-617-11	M L	JOHNSON FAMILY TRUST	100 N ARLINGTON AVE # 6J		RENO	NV	89501
011-618-01		SHERER LIVING TRUST	93 FREDERICK ST # A		SANTA CRUZ	CA	95062

APN	First Name	Last Name	Mailing 1	Mailing 2	City	State	Zip
011-618-02	HANK L	WISECARVER	100 N ARLINGTON AVE # 7-A		RENO	NV	89501
011-618-03	FRANK J	JACOBELLI	3539 LONG DR		MINDEN	NV	89423
011-618-04	ALFRED & KATHLEEN	MUSGROVE LIVING TRUST	9855 BROADMOOR DR		SAN RAMON	CA	94583
011-618-05	CHARLES A	STEGMEIR	100 N ARLINGTON AVE # 7D		RENO	NV	89501
011-618-06	W OREN	BLALOCK et al	PO BOX 19348		NEW ORLEANS	LA	70179
011-618-07	W OREN	BLALOCK et al	32889 CYPRESS DR		PRINGFIEL	LA	70462
011-618-08	ELEANOR	WAUGH	100 N ARLINGTON AVE UNIT 7G		RENO	NV	89501
011-618-09		LOMBARD LIVING TRUST	100 N ARLINGTON AVE UNIT 7- H		RENO	NV	89501
011-618-10	FREDERIC D W III	BAIER	100 N ARLINGTON AVE # 7-I		RENO	NV	89501
011-618-11	THOMAS A	ZEMANEK TRUST	36350 ARTISAN		ATHEDRAL CITY	CA	92234
011-619-01	TERRY F & MICHELE K	MOORE	100 N ARLINGTON AVE # 8K		RENO	NV	89501
011-619-02	DENNIS D	NGO	3484 ARMSTRONG ST		SAN DIEGO	CA	92111
011-619-03	KEVIN	FOXCROFT	3361 CANTABRIA CT		SPARKS	NV	89436
011-619-04	JACOB	FORSHEY et al	100 N ARLINGTON AVE # 8-C		RENO	NV	89501
011-619-05	DAVE & SUSAN	WINJE FAMILY TRUST	4748 WINDING WAY		ACRAMENT	CA	95841
011-619-06	MICHAEL A & JOAN M		100 N ARLINGTON AVE UNIT 8E		RENO	NV	89501
011-619-07	JEARL J	MITCHELL	100 N ARLINGTON AVE UNIT 8F		RENO	NV	89501
011-619-08		NELSON	887 MARSH AVE		RENO	NV	89509
011-619-09	REID H	DEFOREST FOX LLC	100 N ARLINGTON AVE UNIT 8H		RENO	NV	89501
011-619-11	NATHAN W & SUZANNE H	RIKER	108 HILLCREST DR		CALHOUN	GA	30701
011-620-01	GEORGE M II & MARGARET E	SMITH	PO BOX 1768		FALLON	NV	89407
011-620-02	SYBIL	OSBORNE	205 ANSELMO DR		RENO	NV	89523
011-620-03	GUY B	FURMAN	100 N ARLINGTON AVE UNIT 9B		RENO	NV	89501
011-620-04	SIBONGILE	ZEWADSKI	100 N ARLINGTON AVE UNIT 9C		RENO	NV	89501
		BARBER					

APN	First Name	Last Name	Mailing 1	Mailing 2	City	State	Zip
011-620-05	SAMUEL R	TURMAN	100 N ARLINGTON AVE STE 50-D		RENO	NV	89501
011-620-06	RANDAL & KAREN	HANSHAW	100 N ARLINGTON AVE # 9E		RENO	NV	89501
011-620-07		WESTEC NV INC	405 EDISON WAY		RENO	NV	89502
011-620-08	M SHAWN & CYNTHIA A		1588 CARNOUSTIE CT		BOULDER CITY	NV	89005
011-620-09	SHARON	FLEMING	100 N ARLINGTON AVE UNIT 9H		RENO	NV	89501
011-621-01	RAND	BOERSMA	30 PALM SPRINGS CT		SPARKS	NV	89441
011-621-02	PAULA J	SULLIVAN et al	100 N ARLINGTON AVE # 10A		RENO	NV	89501
011-621-03		MCDONOUGH	PO BOX 654		COOL	CA	95614
011-621-04	KEVAN J	EVANS 1998 TRUST	100 N ARLINGTON AVE # 10C		RENO	NV	89501
011-621-05		THOMAN	6835 KENILWORTH AVE		EL	CA	94530
		SIRAFTEJAD FAMILY TRUST			CERRITO		
011-621-06		ALTERNATIVE UPWARDS INVESTMENT LLC	100 N ARLINGTON AVE UNIT 11J		RENO	NV	89501
011-621-07	STEVEN & MICHELLE		25880 N 104TH WAY		COTTSDAL	AZ	85255
011-621-09		SPACKMAN 2020 TRUST	100 N ARLINGTON AVE UNIT 10H		RENO	NV	89501
011-621-10	STEPHEN	PARKER FAMILY TRUST 2015	100 N ARLINGTON AVE UNIT 10-I		RENO	NV	89501
011-621-11	WILLIAM H	GORE	100 N ARLINGTON AVE UNIT 10J		RENO	NV	89501-1
011-622-01	PATRICK & ROBIN REICHMAN	2023 FAMILY TRUST	4740 RANCH LAND CIR		RENO	NV	89511
011-622-02	EVELINA	PINES	3235 PIAZZO	C/O HARRY IRWIN	RENO	NV	89502
011-622-03	MICHELLE	VIVIENNE	100 N ARLINGTON AVE UNIT 11B		RENO	NV	89501
011-622-04	DAVID	RIESEN	100 N ARLINGTON AVE # 11-C		RENO	NV	89501
011-622-05	CHAD & JEANNE M	COOLEY TRUST	5395 RENO CORPORATE DR	C/O NEW DIMENSIONS	RENO	NV	89511
011-622-06	EDOUARD S & SANDY L		100 N ARLINGTON AVE UNIT 11-E		RENO	NV	89501
011-622-07	DANIEL R	MCLEAN	6825 ALTIS TRL		PORTOLA	CA	96122
011-622-08	WILLIAM T	SPALTHOFF	PO BOX 1049		MONTAUK	NY	11954-0
011-622-10	CHARLES S	TURMAN	PO BOX 168		SAN CARLOS	CA	94070
		GARDYN TRUST					

APN	First Name	Last Name	Mailing 1	Mailing 2	City	State	Zip
011-622-11	KURTIS	BROCK	100 N ARLINGTON AVE UNIT 11-J		RENO	NV	89501
011-623-01	WILLIAM J III & TRACY L		100 N ARLINGTON AVE UNIT 12-K		RENO	NV	89501
011-623-02	VINCENT J	METCALF	1203 MARSH AVE		RENO	NV	89509
011-623-03	DAVID G & SALLY E	GRIFFITH	4113 HACKBERRY PL		DAVIS	CA	95618
011-623-04	DARREN	STOW TRUST MCKAY	2290 PIONEER DR		RENO	NV	89509
011-623-05	GRACE Y	TOKI	1600 ARDMORE AVE # 325		HERMOSA BEACH	CA	90254
011-623-06	ROBERT E & DOROTHY J	DEAN	PO BOX 2352		STATELINE	NV	89449
011-623-07	KATHLEEN				RENO	NV	89501
011-623-08	DAWN L & THOMAS W	TAYLOR	100 N ARLINGTON AVE UNIT 12-F		RENO	NV	89501
011-623-09	FRANK L	KERR	100 N ARLINGTON AVE UNIT 12-G		RENO	NV	89501
011-623-10	KAREN	WITZEL	100 N ARLINGTON AVE UNIT 12H		RENO	NV	89501
011-623-11	MAUREEN	NOTHOM	PO BOX 161149		HONOLULU	HI	96816
011-624-01	ARTHUR E & MARIANNE	FITZGERALD LIVING TRUST ANDREWS FAMILY TRUST	100 N ARLINGTON AVE UNIT 12J		RENO	NV	89501
011-624-02			1108 PLUMAS ST		RENO	NV	89509
011-624-03	THEODORE O & NAREE	KOLP	100 N ARLINGTON AVE UNIT 14A		RENO	NV	89501-1
011-624-04	JOHN	KNUTSON LIVING TRUST	PO BOX 221		PACIFICA	CA	94044
011-624-06	FELICIA	ROSS	PO BOX 5547		SAN MATEO	CA	94402
011-624-07	ELLEN & DARREN	RAMEY et al	2400 TRIPP DR # 7		RENO	NV	89512
011-624-08	LUKE	NORRIS	100 N ARLINGTON AVE UNIT 14F		RENO	NV	89501-1
011-624-09	GARRETT	GROSS	100 N ARLINGTON AVE UNIT 14-G		RENO	NV	89501
011-624-10	KALYAN S	LORD	PO BOX 9434		RENO	NV	89507
011-625-01	DAVID J	WILLISON	100 N ARLINGTON AVE UNIT 14-I		RENO	NV	89501
011-625-02		WADWA	PO BOX 917		MUKILTEO	WA	98275
		BARBER	5619 VISTA TERRACE LN		SPARKS	NV	89436

APN	First Name	Last Name	Mailing 1	Mailing 2	City	State	Zip
011-625-03	EDEN & JOANNE Y	LEE	3238 BANESTONE RD		SPARKS	NV	89436
011-625-04	GARY M	KRUGER	100 N ARLINGTON AVE # 15C		RENO	NV	89501
011-625-06	FREDERICK	FOWLER TRUST	100 N ARLINGTON AVE # 15E		RENO	NV	89501
011-625-07	MARIA	SCHARENBERG et al	100 N ARLINGTON AVE UNIT 15F		RENO	NV	89501
011-625-08	JASON J	WEILL	100 N ARLINGTON AVE # 15-G		RENO	NV	89501
011-625-09	DANIEL	SHY et al	100 N ARLINGTON AVE UNIT 15H		RENO	NV	89501
011-625-10		BORDYCOTT LIVING TRUST	9697 OTTER WAY		RENO	NV	89521
011-625-11	TATYANA V	GOLOVINA	100 N ARLINGTON AVE UNIT 15-J		RENO	NV	89501
011-626-01		MERRELL & PATNODE TRUST	1068 BEL MARIN KEYS BLVD		NOVATO	CA	94949
011-626-02	MARGIE	MATTHEWS	800 LYMAN AVE		RENO	NV	89509
011-626-04	JOHN J	HEWELCKE LIVING TRUST	PO BOX 40374		RENO	NV	89504
011-626-07	THOMAS R	TURMAN FAMILY TRUST	100 N ARLINGTON AVE UNIT 16F		RENO	NV	89501
011-626-08	THOMAS R & SUELLEN J	TURMAN	100 N ARLINGTON AVE UNIT 16F		RENO	NV	89501
011-626-09		SPALTHOFF FAMILY TRUST	877 FALLMOUTH ST		THOUSAND OAKS	CA	91362
011-626-10	J GEORGE	BREWSTER	100 N ARLINGTON AVE UNIT 16I		RENO	NV	89501-1
011-626-11	DESIREE	HAGEN	100 N ARLINGTON AVE # 16J		RENO	NV	89501
011-627-01	ROBERT R & ELEANORE C		100 N ARLINGTON AVE # 17-J K		RENO	NV	89501
011-627-02	JAMES A	KOPCZAK	100 N ARLINGTON AVE UNIT 17A		RENO	NV	89501
011-627-03	JENNIFER J	GUTHRIE	100 N ARLINGTON AVE # 17-B		RENO	NV	89501
011-627-04	GERALDINE	CHEVRON	100 N ARLINGTON AVE # 17-C		RENO	NV	89501
011-627-05	CAROL I	VAN DUYN TRUST	100 N ARLINGTON AVE UNIT 17D		RENO	NV	89501-1
011-627-08	JUDITH	THOMAS	100 N ARLINGTON AVE # 17-G		RENO	NV	89501
011-627-09	YELENA	SOSENSKAYA TRUST	100 N ARLINGTON AVE # 17-H		RENO	NV	89501
011-627-10	DANIEL	SMITH-KIRKHAM	100 N ARLINGTON AVE UNIT 17I		RENO	NV	89501
011-627-12	THEODORE F & MARILUISE	BRAYER	100 N ARLINGTON AVE # 17E		RENO	NV	89501

APN	First Name	Last Name	Mailing 1	Mailing 2	City	State	Zip
011-628-01	WAYNE Y & CARMEN H	LEE et al DOHERTY-LEIJON FAMILY TRUST	11695 WILDFLOWER CT		CUPERTINO	CA	95014
011-628-02			553 BOOTHILL CT 305 STEWART ST		INCLINE VILLAGE	NV	89451
011-628-03	MARTIN A	TOWNSEND et al	23835 FOXWOOD CT		RENO	NV	89502
011-628-04	ALBERT	LISING	100 N ARLINGTON AVE # 18 E & F		VALENCIA	CA	91354
011-628-06	RON	LUSCHAR et al	100 N ARLINGTON AVE UNIT 18-G		RENO	NV	89501
011-628-07	ELIZABETH W	CROCKETT			RENO	NV	89501
011-628-08		MOUNTAIN WEST IRA FBO MIGUEL GASCA	13905 W WAINWRIGHT DR		BOISE	ID	83713
011-628-09		SIEBERT RENTS LLC	4880 MOUNTAINSHYRE RD		RENO	NV	89519
011-628-10	ALAN D & ELIZABETH A		100 N ARLINGTON AVE UNIT 18J		RENO	NV	89501-1
011-629-01	SANDRA G	HUTCHISON TRUST NIMMO	100 N ARLINGTON AVE # 23N		RENO	NV	89501
011-629-02	BARBARA	COOK	100 N ARLINGTON AVE # 19-A		RENO	NV	89504
011-629-03	CRAIG D	RANDALL	100 N ARLINGTON AVE # 19-B		RENO	NV	89501
011-629-04		KRUEGER FAMILY TRUST	100 N ARLINGTON AVE # 19-C		RENO	NV	89501
011-629-05	WILLIAM B R	DAINES	702 N MINNESOTA ST APT C		CARSON CITY	NV	89703
011-629-06	JAMES R	PATTERSON LIVING TRUST	100 N ARLINGTON AVE UNIT 19E		RENO	NV	89501
011-629-07	JACK S	KELLY TRUST	100 N ARLINGTON AVE UNIT 19F		RENO	NV	89501-1
011-629-08		PODEWILS FAMILY TRUST et al	6116 S PLEASANT OAK TRL		RENO	NV	89511
011-629-09		WESNOUSKY FAMILY TRUST	2475 SAGITTARIUS DR		RENO	NV	89509
011-629-10	DENNIS F	BAGGETT	100 N ARLINGTON AVE UNIT 19-1		RENO	NV	89501
011-629-11	MICHAEL S	NEILON	845 CEDARWOOD CT		MINDEN	NV	89423
011-630-01	KAREN B	NOTHOM TRUST	PO BOX 161149		HONOLULU	HI	96816
011-630-04	STEPHEN C	BURDEN	1570 ALLEN ST		RENO	NV	89509
011-630-05	DANA K	TAKABAYASHI	100 N ARLINGTON AVE # 20 D		RENO	NV	89501
011-630-07	PAULA M	GANLEY 2002 TRUST	100 N ARLINGTON AVE UNIT 20F		RENO	NV	89501
011-630-08	MICHAEL L & LAURI J	CURRENT	310 W RIVERVIEW CIR		RENO	NV	89509

APN	First Name	Last Name	Mailing 1	Mailing 2	City	State	Zip
011-630-09	LINDA	GROSS et al	100 N ARLINGTON AVE UNIT 20H		RENO	NV	89501
011-630-10	JOHN	LATOUR et al	2370 MARKET ST # 211		SAN FRANCISCO	CA	94114
011-630-11	G & J	IVELICH LIVING TRUST	33 PARNASSUS RD		BERKELEY	CA	94708
011-631-01		DRURY FAMILY SURVIVORS TRUST	7741 BUENA VISTA DR		RANCHO UCAMONGA	CA	91730
011-631-03		SILLIKER FAMILY TRUST	10443 N ELIZABETH MORNING PL		TUCSON	AZ	85737
011-631-04	ANDREW C	TURMAN	3495 LAKESIDE DR # 1288	ATTN: 21C	RENO	NV	89509
011-631-05	JOHN JR & SONNIA	ILIESCU 1992 TRUST	200 COURT ST		RENO	NV	89501
011-631-09	BEVERLY J	ELLIS	100 N ARLINGTON AVE UNIT 21H		RENO	NV	89501-1
011-631-10	TERESA L	CASHMORE	100 N ARLINGTON AVE UNIT 21I		RENO	NV	89501-1
011-631-11	THOMAS A & ELIZABETH L	MOULIA	31 ONYX ST		LARKSPUR	CA	94939
011-632-02	GEORGETTE	MARCELLE 2013 LIVING TRUST	PO BOX 3356	C/O CYNTHIA A SUTHERLAND CPA		NV	89505
011-632-04	LAITH	MASWADEH et al	5005 SANTA BARBARA AVE		RENO	NV	89436
011-632-05	MONICA E	PAYNE	100 N ARLINGTON AVE # 22-D		SPARKS	NV	89436
011-632-08	SUSAN A	HINCHMAN LIVING TRUST	100 N ARLINGTON AVE UNIT 22-H		RENO	NV	89501
011-632-09	SUSAN A	HINCHMAN LIVING TRUST	100 N ARLINGTON AVE # 22-H		RENO	NV	89501
011-632-10		SADER NEVADA TRUST	100 N ARLINGTON AVE UNIT 22-J		RENO	NV	89501
011-632-11		SADER NEVADA TRUST	100 N ARLINGTON AVE # 22-J		RENO	NV	89501
011-633-01	RICARDO R & KATHLEEN L	ROSARIO	100 N ARLINGTON AVE # 23Q		RENO	NV	89501
011-633-03		TORTORICI TRUST	620 SAND HILL RD APT 228D		PALO ALTO	CA	94304
011-633-04	LYLE D	NJMMO	100 N ARLINGTON AVE UNIT 23N		RENO	NV	89501
011-633-05	RYAN G & EMILY A	GOLDEN	100 N ARLINGTON AVE # 23-O		RENO	NV	89506
011-640-09		OW COMMERCIAL ROW LLC	11770 US HIGHWAY 1 STE 600		NORTH PALM BEACH	FL	33408
011-681-01		JT ORCHARD LLC	15337 ISLA VISTA RD		JAMUL	CA	91935
Agent	Garrett	Gordon	1 East Liberty Street, Suite 300		Reno	NV	89501
W1-01	Karla	Weninghaus	1249 Humboldt St		Reno	NV	89509

APN	First Name	Last Name	Mailing 1	Mailing 2	City	State	Zip
W1-02	Jerry L	Wager	3363 Belford Rd		Reno	NV	89509
W1-03	Margo	Piscevich	3745 Falcon Way		Reno	NV	89509

Report Totals

Count: 703

Date Exported: 2/3/2025 2:48 PM

PIN (Count): 703



CITY OF RENO PRINT ORDER FORM

Job Name : LDC25-00031 (J RESORT FESTIVAL GROUNDS)

Contact Information (required fields):

Name: LAUREN MORRIS

Date File is Available: 3/20/2025

Dept/Division: CITY CLERKS OFFICE

Date Order Due: 3/25/2025

Contact Phone #: 775-334-2030

Contact Email: CITYCLERK@RENO.GOV

0371-7400-6000-

PRODUCTION	 <input checked="" type="checkbox"/> Black & White <input type="checkbox"/> Color <input type="checkbox"/> Oversized	Copies: 704 Sides: SS <input type="checkbox"/> DS <input checked="" type="checkbox"/> Page Size: 8.5 X 11 <input checked="" type="checkbox"/> 8.5 X 14 <input type="checkbox"/> 11 X 17 <input type="checkbox"/>	<table border="1"><caption>Paper Choices*</caption><thead><tr><th>Pastel</th><th>Available Sizes & Weights</th><th>Primitives (letter size only)</th><th>Available Weights</th></tr></thead><tbody><tr><td>Blue</td><td>Letter, Legal, & Cardstock</td><td>Cosmic Orange</td><td>24 lb & cardstock</td></tr><tr><td>Green</td><td>Letter, Legal, & Cardstock</td><td>Gamma Green</td><td>24 lb</td></tr><tr><td>Ivory</td><td>Letter, Legal, & Cardstock</td><td>Lift-Off Lemon</td><td>24 lb</td></tr><tr><td>Yellow</td><td>Letter, Cardstock</td><td>Lunar Blue</td><td>24 lb & cardstock</td></tr><tr><td>Pink</td><td>Letter, Legal</td><td>Planetary Purple</td><td>24 lb</td></tr><tr><td>Goldenrod</td><td>Letter, Legal</td><td>Pulsar Pink</td><td>24 lb</td></tr><tr><td>Buff</td><td>Letter</td><td>Re-Entry Red</td><td>24 lb & cardstock</td></tr><tr><td>Lilac</td><td>Letter</td><td>Solar Yellow</td><td>24 lb & cardstock</td></tr><tr><td>Salmon</td><td>Letter</td><td>Terra Green</td><td>24 lb & cardstock</td></tr></tbody></table> <p>* Other paper options are available, please specify in Special Instructions</p>	Pastel	Available Sizes & Weights	Primitives (letter size only)	Available Weights	Blue	Letter, Legal, & Cardstock	Cosmic Orange	24 lb & cardstock	Green	Letter, Legal, & Cardstock	Gamma Green	24 lb	Ivory	Letter, Legal, & Cardstock	Lift-Off Lemon	24 lb	Yellow	Letter, Cardstock	Lunar Blue	24 lb & cardstock	Pink	Letter, Legal	Planetary Purple	24 lb	Goldenrod	Letter, Legal	Pulsar Pink	24 lb	Buff	Letter	Re-Entry Red	24 lb & cardstock	Lilac	Letter	Solar Yellow	24 lb & cardstock	Salmon	Letter	Terra Green	24 lb & cardstock	Collated <input type="checkbox"/> Uncollated <input type="checkbox"/>
	Pastel	Available Sizes & Weights	Primitives (letter size only)	Available Weights																																								
Blue	Letter, Legal, & Cardstock	Cosmic Orange	24 lb & cardstock																																									
Green	Letter, Legal, & Cardstock	Gamma Green	24 lb																																									
Ivory	Letter, Legal, & Cardstock	Lift-Off Lemon	24 lb																																									
Yellow	Letter, Cardstock	Lunar Blue	24 lb & cardstock																																									
Pink	Letter, Legal	Planetary Purple	24 lb																																									
Goldenrod	Letter, Legal	Pulsar Pink	24 lb																																									
Buff	Letter	Re-Entry Red	24 lb & cardstock																																									
Lilac	Letter	Solar Yellow	24 lb & cardstock																																									
Salmon	Letter	Terra Green	24 lb & cardstock																																									
FINISHING	Binding COIL BINDING COMB BINDING WIRE BINDING VELO BINDING TAPE BINDING PERFECT BINDING	Binding: <input type="checkbox"/> Comb Bind <input type="checkbox"/> Coil Bind <input type="checkbox"/> Tape Bind Binding color (pick one): navy <input type="checkbox"/> Front cover: <input type="checkbox"/> Clear <input type="checkbox"/> Regency <input type="checkbox"/> Cardstock Color: navy <input type="checkbox"/> Back cover: <input type="checkbox"/> Clear <input type="checkbox"/> Regency <input type="checkbox"/> Cardstock Color: navy <input type="checkbox"/> 3-ring Binder Size: Color: navy	Carbonless paper: <input type="checkbox"/> 2-part <input type="checkbox"/> Color <input type="checkbox"/> 3-part <input type="checkbox"/> BW <input type="checkbox"/> 4-part																																									
	Laminate/ Mount Laminating <input type="checkbox"/> Glossy <input type="checkbox"/> Matte Pouch Size: 8.5 X 11 <input type="checkbox"/> 8.5 X 14 <input type="checkbox"/> 11 X 17 <input type="checkbox"/> Mounting: MNT <input type="checkbox"/> MNT & L <input type="checkbox"/> Foam <input type="checkbox"/>																																											
Finish	STAPLING <input type="checkbox"/> <input type="checkbox"/>	FOLDING Single <input type="checkbox"/> C Fold <input type="checkbox"/> Z Fold <input type="checkbox"/>	CUTTING <input checked="" type="checkbox"/> <input type="checkbox"/> <input type="checkbox"/>	DRILLING PADS <input type="checkbox"/> <input type="checkbox"/> <input type="checkbox"/> How many pads? Pages per pad:	SHRINKWRAP <input type="checkbox"/> <input type="checkbox"/> <input type="checkbox"/>	TABS <input type="checkbox"/> <input type="checkbox"/> <input type="checkbox"/>	Tab Font _____ Tab Text 1. _____ 2. _____ 3. _____ 4. _____ 5. _____ 6. _____ 7. _____ 8. _____ 9. _____ 10. _____																																					

Special Instructions

BLUE POSTCARDS - DELIVERED TO RENO CITY HALL, 2ND FLOOR CLERKS OFFICE BY TUESDAY, MARCH 25, 2025, AT 10 AM.

THANK YOU!

Mikki Huntsman
City Clerk
(775)334-2030
HuntsmanM@reno.gov

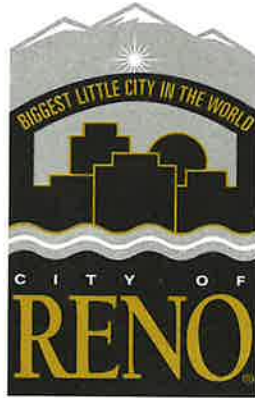

Office of the City Clerk
Central Cashiering (775)334-2032
Public Records (775)348-3932

March 28, 2025

Reno Real Estate Development, LLC
12596 W Bayaud Ave., Suite 100
Lakewood, CO 80228

RE: LDC25-00031 (J Resort Festival Grounds)

The above-referenced case will be placed on the Agenda at the Reno City Council meeting on **Wednesday, April 9, 2025, at 6 p.m.** The meeting will be held in the City Council Chambers of Reno City Hall, One East First Street, First Floor, Reno, Nevada 89501.

Sincerely,

A handwritten signature in blue ink, appearing to read "Mikki Huntsman", is written over the typed name and title.

Mikki Huntsman
City Clerk

xc: Chris Pingree, Development Services
Angela Fuss, Assistant Director, Development Services
Leah Piccotti, Development Services
Karl Hall, City Attorney's Office
Jasmine Mehta, City Attorney's Office

Mikki Huntsman
City Clerk
(775)334-2030
HuntsmanM@reno.gov

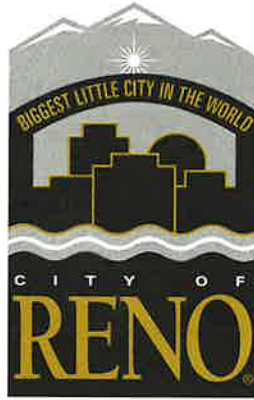

Office of the City Clerk
Central Cashiering (775)334-2032
Public Records (775)348-3932

March 28, 2025

Garrett D. Gordon, Esq.
1 East Liberty Street, Suite 300
Reno, NV 89501

RE: LDC25-00031 (J Resort Festival Grounds)

The above-referenced case will be placed on the Agenda at the Reno City Council meeting on **Wednesday, April 9, 2025, at 6 p.m.** The meeting will be held in the City Council Chambers of Reno City Hall, One East First Street, First Floor, Reno, Nevada 89501.

Sincerely,

A handwritten signature in blue ink, appearing to read "Mikki Huntsman", is written over the typed name and title.

Mikki Huntsman
City Clerk

xc: Chris Pingree, Development Services
Angela Fuss, Assistant Director, Development Services
Leah Piccotti, Development Services
Karl Hall, City Attorney's Office
Jasmine Mehta, City Attorney's Office

Mikki Huntsman
City Clerk
(775)334-2030
HuntsmanM@reno.gov

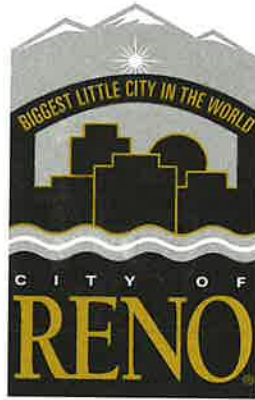

Office of the City Clerk
Central Cashiering (775)334-2032
Public Records (775)348-3932

March 28, 2025

Smart Growth Reno, Magali Rivera and Rick Heroux
Attn: John L. Mashall, Esq.
570 Marsh Ave.
Reno, NV 89509

RE: LDC25-00031 (J Resort Festival Grounds)

The above-referenced case will be placed on the Agenda at the Reno City Council meeting on **Wednesday, April 9, 2025, at 6 p.m.** The meeting will be held in the City Council Chambers of Reno City Hall, One East First Street, First Floor, Reno, Nevada 89501.

Sincerely,

A handwritten signature in blue ink, appearing to read "Mikki Huntsman", is written over the typed name and title.

Mikki Huntsman
City Clerk

xc: Chris Pingree, Development Services
Angela Fuss, Assistant Director, Development Services
Leah Piccotti, Development Services
Karl Hall, City Attorney's Office
Jasmine Mehta, City Attorney's Office

9589 0710 5270 0372 6053 67

U.S. Postal Service™ CERTIFIED MAIL® RECEIPT <i>Domestic Mail Only</i>	
For delivery information, visit our website at www.usps.com ®.	
Certified Mail Fee \$	3/20/2025
Extra Services & Fees (check box, add fee as appropriate)	
<input type="checkbox"/> Return Receipt (hardcopy) \$	
<input type="checkbox"/> Return Receipt (electronic) \$	
<input type="checkbox"/> Certified Mail Restricted Delivery \$	
<input type="checkbox"/> Adult Signature Required \$	
<input type="checkbox"/> Adult Signature Restricted Delivery \$	
Postage	Postmark Here

Garrett D. Gordon, Esq.
1 East Liberty Street, Suite 300
Reno, NV 89501

9589 0710 5270 0372 6053 74

U.S. Postal Service™ CERTIFIED MAIL® RECEIPT <i>Domestic Mail Only</i>	
For delivery information, visit our website at www.usps.com ®.	
Certified Mail Fee \$	3/20/2025
Extra Services & Fees (check box, add fee as appropriate)	
<input type="checkbox"/> Return Receipt (hardcopy) \$	
<input type="checkbox"/> Return Receipt (electronic) \$	
<input type="checkbox"/> Certified Mail Restricted Delivery \$	
<input type="checkbox"/> Adult Signature Required \$	
<input type="checkbox"/> Adult Signature Restricted Delivery \$	
Postage	Postmark Here

Reno Real Estate Development, LLC
12596 W Bayaud Ave., Suite 100
Lakewood, CO 80228

9589 0710 5270 0372 6053 50

U.S. Postal Service™ CERTIFIED MAIL® RECEIPT <i>Domestic Mail Only</i>	
For delivery information, visit our website at www.usps.com ®.	
Certified Mail Fee \$	3/20/2025
Extra Services & Fees (check box, add fee as appropriate)	
<input type="checkbox"/> Return Receipt (hardcopy) \$	
<input type="checkbox"/> Return Receipt (electronic) \$	
<input type="checkbox"/> Certified Mail Restricted Delivery \$	
<input type="checkbox"/> Adult Signature Required \$	
<input type="checkbox"/> Adult Signature Restricted Delivery \$	
Postage	Postmark Here

Smart Growth Reno, Magali Rivera & Rick Heroux
Attn: John L. Marshall, Esq.
570 Marsh Ave.
Reno, NV 89509