

[illegible]

APN: 042-502-01
LTOP COMMUNITY
ASSOCIATION

APN: 042-170-00
OWNERS OF LAKE RIDGE
APT 1 AMD

3173077 OCTOBER, 2024
SHEET DM-10F7

APN: 042-170-00
OWNERS OF LAKE RIDGE
APT 1 AMD

APN: 042-030-00
OWNERS OF CLUE LAKERIDGE

APN: 042-033-00
OWNERS OF CLUB LAKERIDGE

LAKESIDE DRIVE (PUBLIC/ARTERIAL)

PLUMAS REDEVELOPMENT CONDITIONAL USE PERMIT PRELIMINARY CROSS SECTIONS

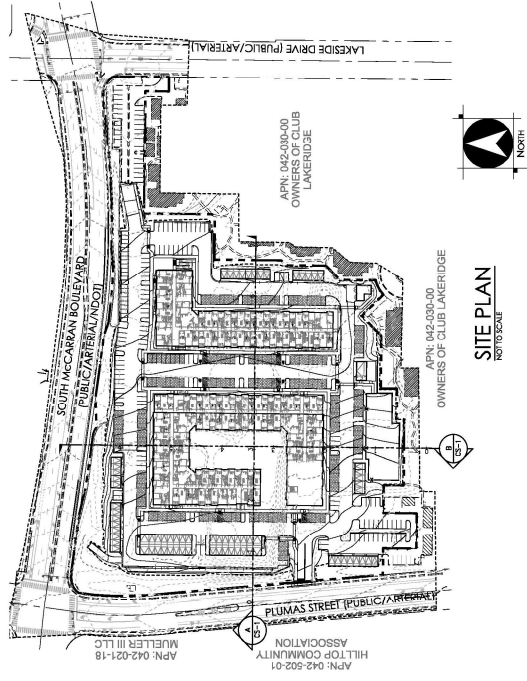

SITE PLAN
NOT TO SCALE

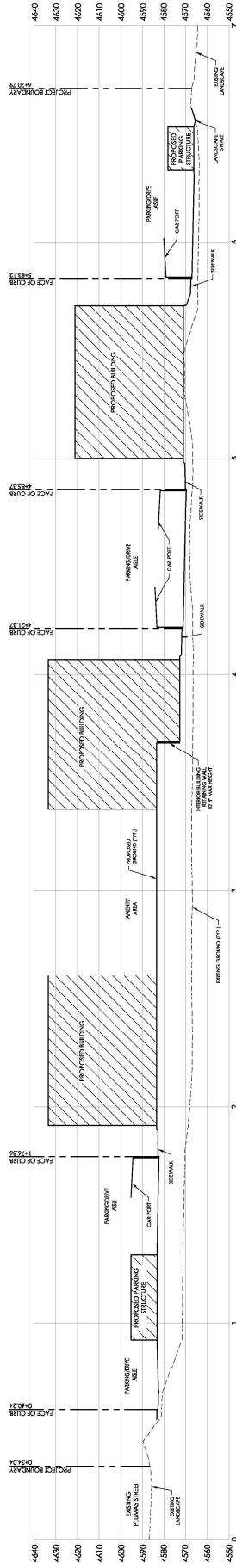

CROSS SECTION A
SCALE: 1"=20'
VERT: 1"=50'

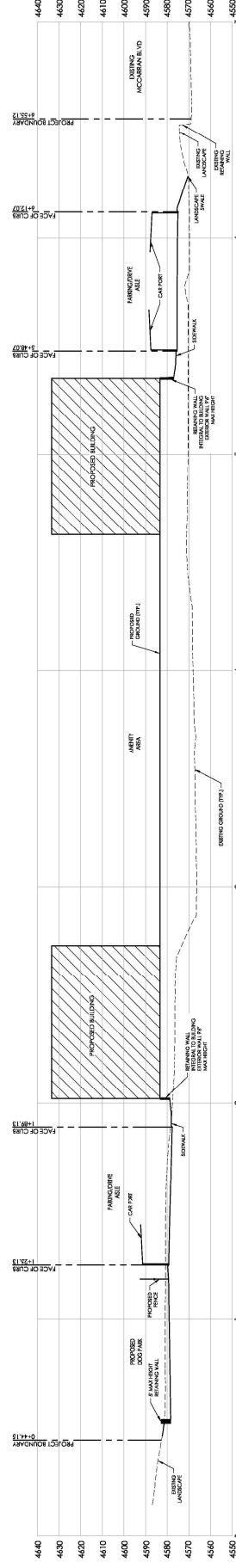

CROSS SECTION B
SCALE: 1"=20'
VERT: 1"=50'

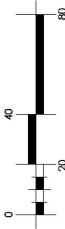

**PLUMAS REDEVELOPMENT
PRELIMINARY CROSS SECTIONS**



WOOD RODGERS
BUILDING RELATIONSHIPS ONE PROJECT AT A TIME
1981 Corporate Boulevard Tel: 775.823.4068
Reno, NV 89502 Fax: 775.823.4068

3173077
OCTOBER, 2024
SHEET CS-1 OF 7