

CITY OF RENO  
RECORD STREET PARTIAL ABANDONMENT  
ABN25-00002

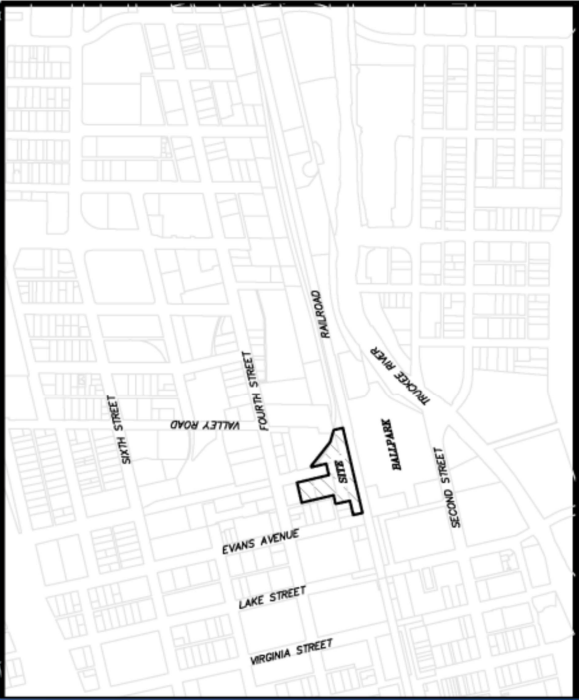



# VICINITY MAP

315 AND 335 RECORD STREET  
 TO BE COMBINED WITH  
 ASSESSOR'S PARCEL No. 007-313-  
 30

9,222 S.F.

# SITE



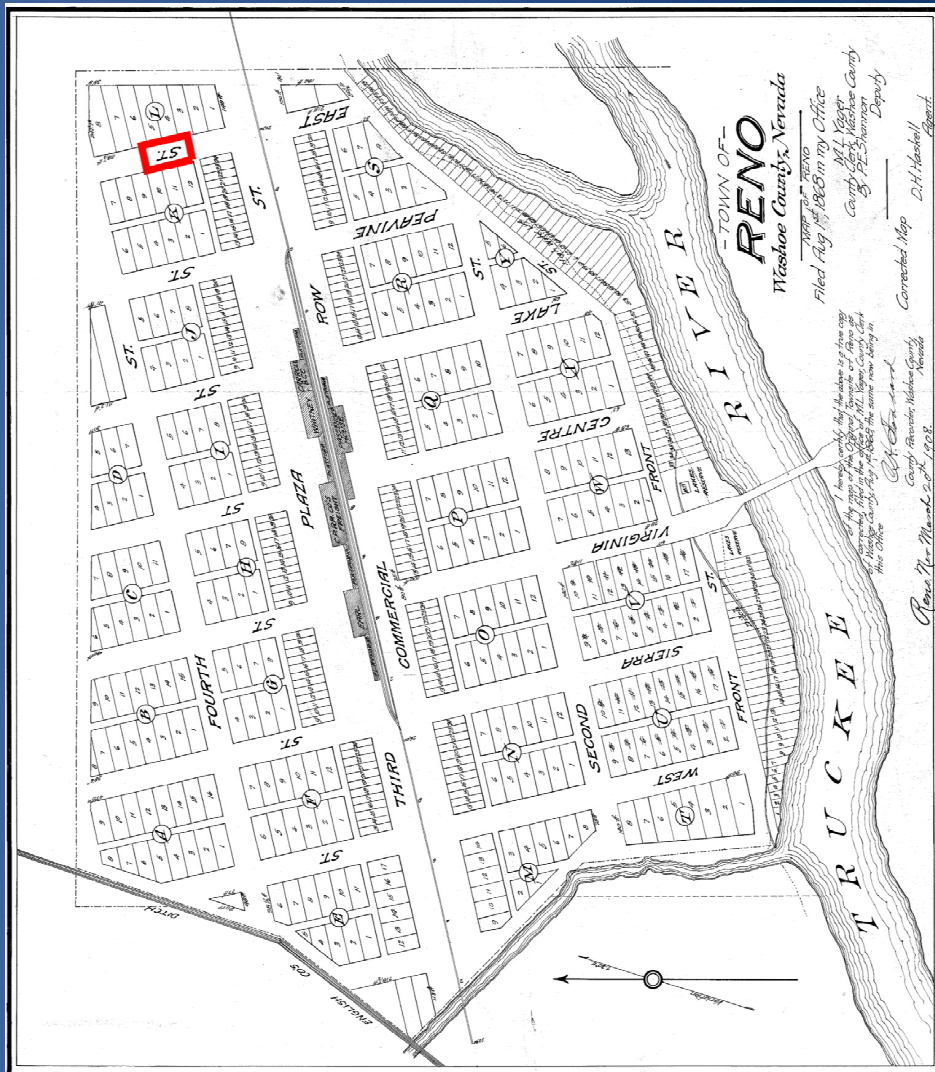







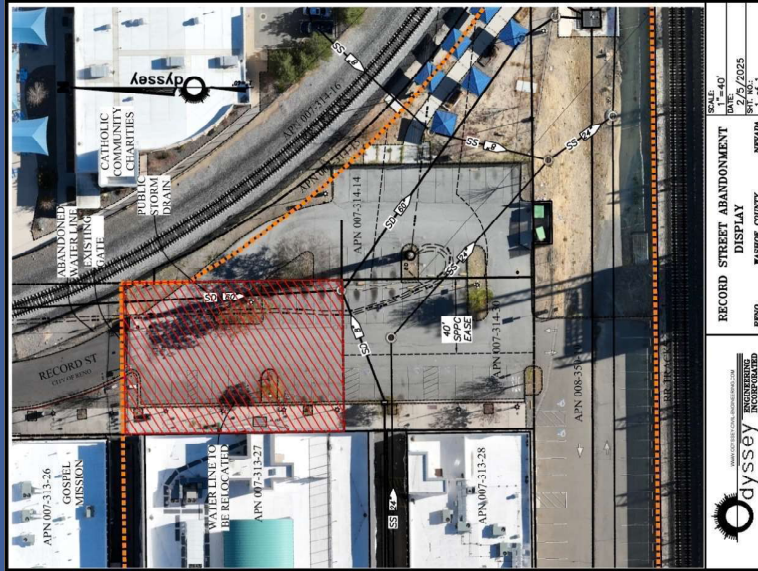

RECORD STREET ABANDONMENT DISPLAY	SCALE 1"=40'
RENO, WASHOE COUNTY, NEVADA	DATE 2/5/2025
	SHEET 1 of 1

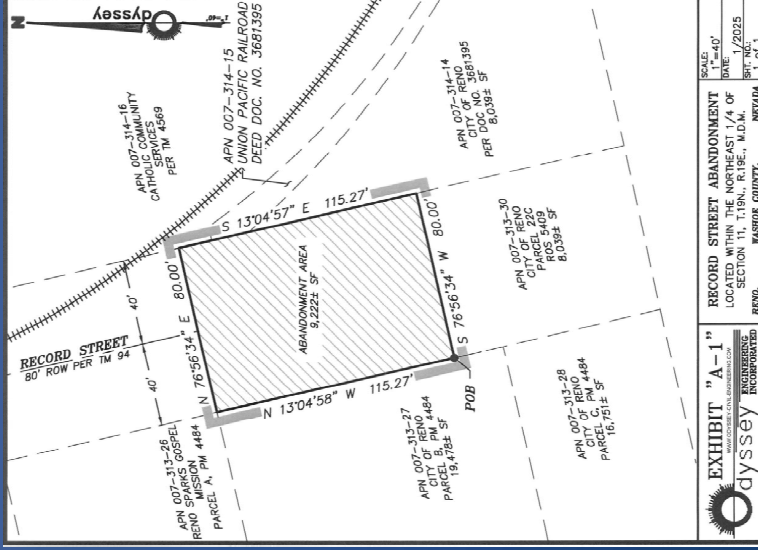

RECORD STREET ABANDONMENT	SCALE 1"=40'
RENO, WASHOE COUNTY, NEVADA	DATE 1/20/25
	SHEET 1 of 1

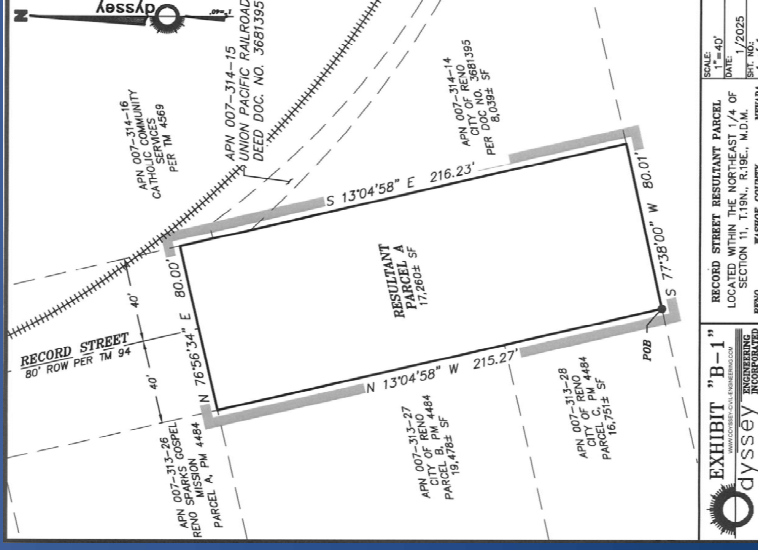

RECORD STREET RESURGENT PARCEL	SCALE 1"=40'
RENO, WASHOE COUNTY, NEVADA	DATE 1/20/25
	SHEET 1 of 1

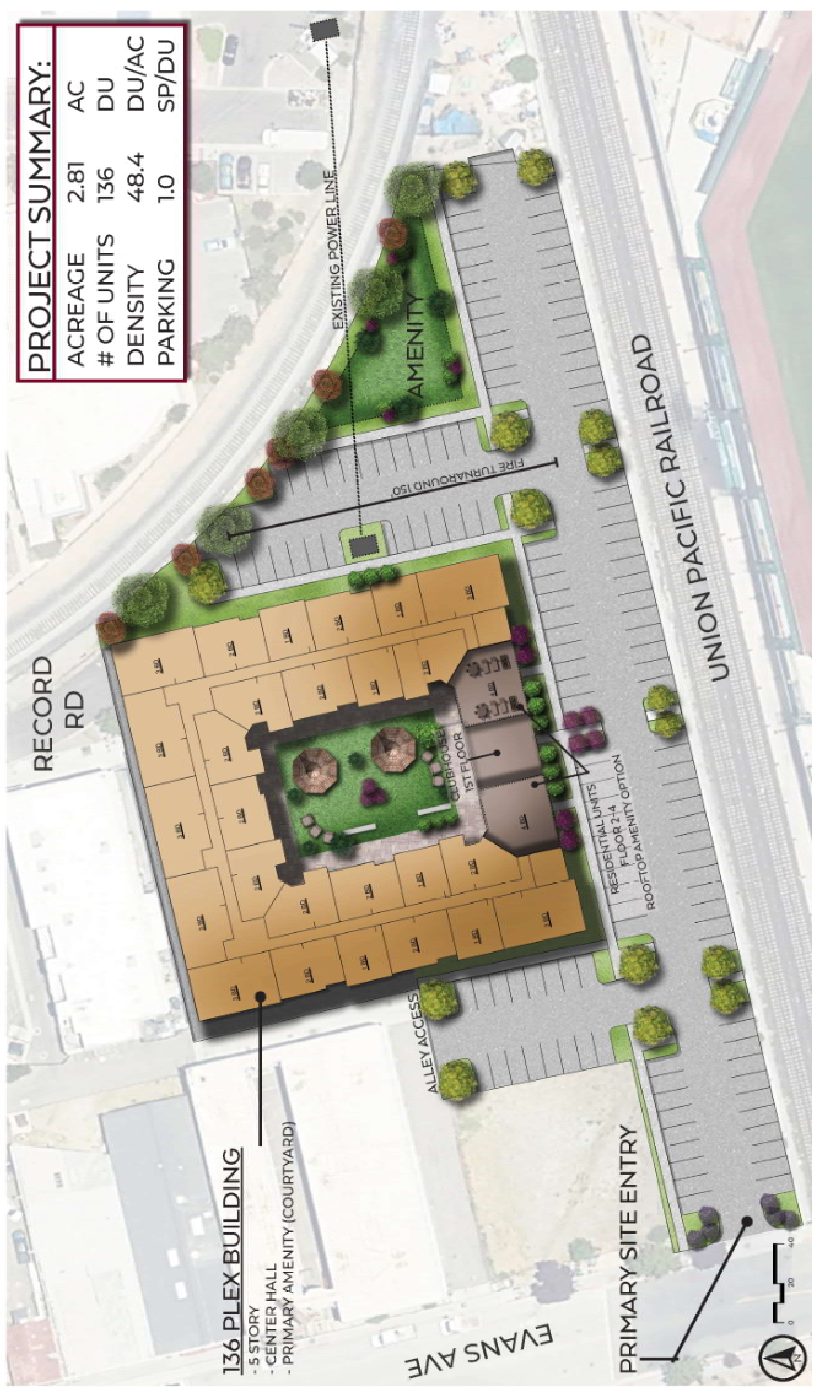

PROJECT SUMMARY:				
ACREAGE	2.81	AC		
# OF UNITS	136	DU		
DENSITY	48.4	DU/AC		
PARKING	1.0	SP/DU		

# ULYSSES - 315 RECORD STREET

RENO, NEVADA  
RFP PACKAGE - CONCEPT SITE PLAN | KA# 224064 | DATE 07/19/2024



RFP  
01