

Sheet 1

SHEET NOTES

TREE DATA

EXISTING TREES TO BE REMOVED = 4-7.5
EXISTING TREES TO BE PROTECTED = 4-1.5

GENERAL NOTES

1. TREES ALONG THE PUBLIC RIGHT-OF-WAY AT E. 2ND STREET SHALL BE PROTECTED AND/OR REMOVED IN ACCORDANCE WITH THE CITY OF LOS ANGELES CHAPTER 18 TREE PROTECTION CRITERIA.
2. FINAL TREE REMOVAL ASSESSMENT & TREE COUNT TO ACCOMPANY THE CONSTRUCTION DRAWINGS FOR THE PROPOSED DEVELOPMENT TO RENO DEVELOPMENT CODE, CHAPTER 18 DEVELOPMENT STANDARDS.
3. FINAL SELECTION OF TREES TO REMAIN OR BE REMOVED TO BE MADE BY THE LANDSCAPE ARCHITECT OF RECORD DURING CONSTRUCTION.
4. CONTRACTOR TO MAINTAIN EXISTING TREES DURING CONSTRUCTION.

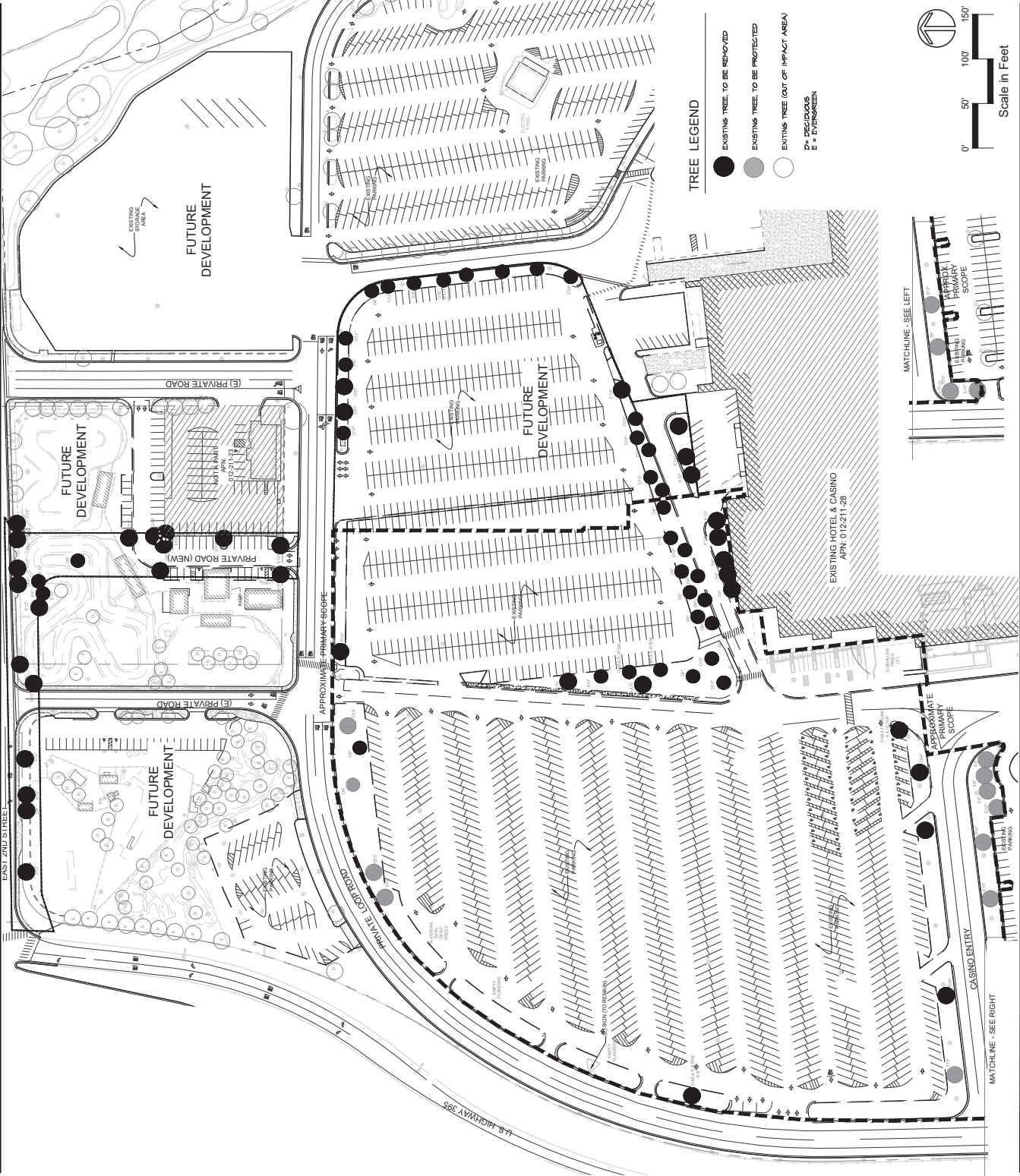

TREE LEGEND

- EXISTING TREE TO BE REMOVED
 - EXISTING TREE TO BE PROTECTED
 - EXISTING TREE (OUT OF IMPACT AREA)
- P = DECIDUOUS
E = EVERGREEN

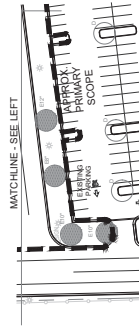
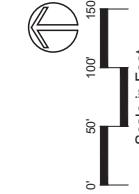

KEY PLAN

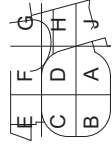

GSR Reno Arena
East 2nd Street/Reno NV 89595

Grand Sierra Development, LLC
2500 E. 2nd St.
Reno, NV 89595
Tel: 775.784.8888
Fax: 775.784.8888
Los Angeles, California 90071
United States

Gensler

SPORTS

Robison Engineering

L.A. Studio Nevada
1555 C Street
Las Vegas, NV 89101
Tel: 775.333.2233

Walter P. Moore
10000 Wilshire Blvd.
Los Angeles, California 90071
Tel: 213.292.6833

me

Salas O'Brien

Home Engineers
111 Longwood Drive, Suite 110
Los Angeles, CA 90025
Tel: 775.874.2110

IB Lerch Bates

Home Engineers
111 Longwood Drive, Suite 110
Los Angeles, CA 90025
Tel: 775.874.2110

Leaf Signature



Project Name
GSR Reno Arena

Project Number
05.4889.000

Description
EXISTING TREES & CANDIDATE TREE REMOVAL

Scale
1" = 60'-0"

City Approval Stamp

L1.001
Sheet 2 of 4.

© 2024 Gensler

SHEET NOTES

- CROSS-SECTION 3 CONCEPTUAL SHALL BE DETERMINED DURING CONSTRUCTION DOCUMENTS, AND GENERAL STANDARDS FOR URBAN MIXED-USE DISTRICTS.
- FINAL GRADES & PLANTER WIDTHS SHALL BE DETERMINED DURING CONSTRUCTION DOCUMENTS, AND GENERAL STANDARDS FOR URBAN MIXED-USE DISTRICTS.

SCREENING NOTES

- SCREENING EVERGREEN TREES SHALL BE:
 - PLANTED NO LESS THAN 15 FT. APART
 - DECIDUOUS STREET TREES SHALL BE:
 - PLANTED NO LESS THAN 30 FT. APART
 - PLANTED NO LESS THAN 15 FT. APART
 - SCREENING LANDSCAPE SHALL BE:
 - A MINIMUM OF 30 FEET WIDE
 - MINIMUM OF 15 FEET WIDE
 - MINIMUM OF 6 FT. TALL MASONRY WALL
- TREE GROWTH CAN BE ANTICIPATED TO GROW APPROXIMATELY TWO (2) FEET PER YEAR IN OUR CLIMATE



BIRDSEYE OF LOADING AREA

CONCEPTUAL SKETCH - SEE ARCH FOR MOST CURRENT



EXISTING GSR LOOP ROAD

SEE ARCH FOR MOST CURRENT

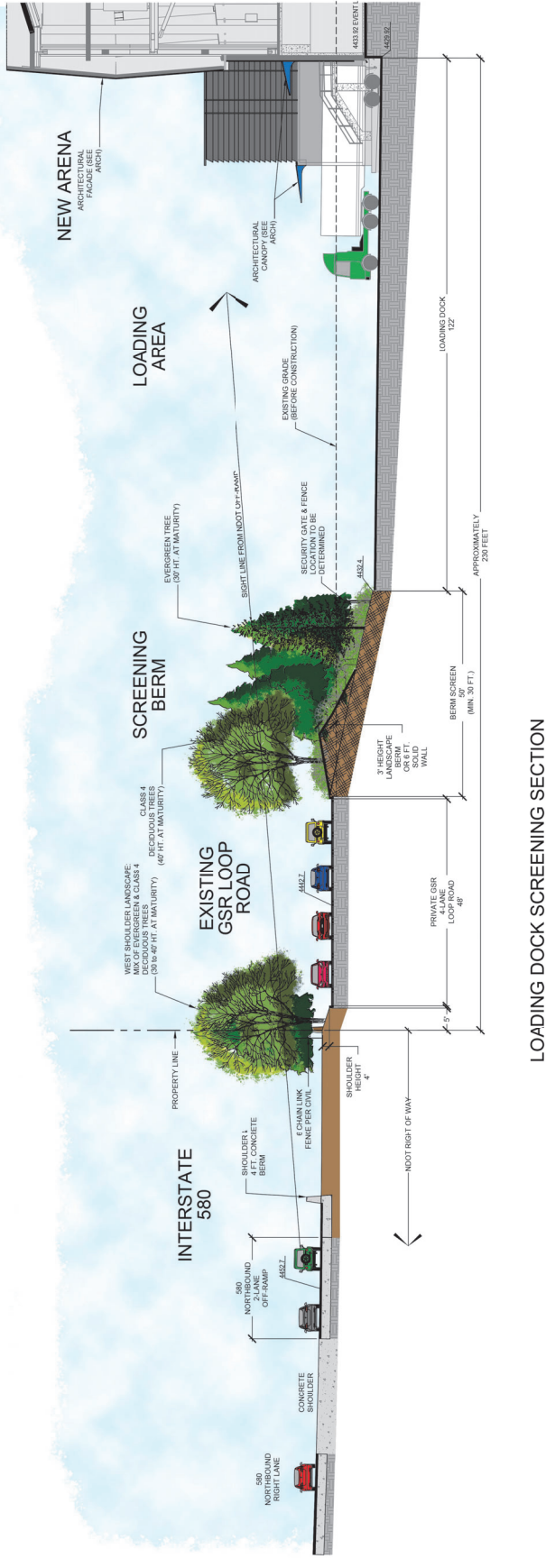

LOADING DOCK SCREENING SECTION



GSR Reno Arena
East 2nd Street/Reno NV 89595

Gensler
Sports
Reno, NV 89595
Tel: 775.333.2222
Fax: 775.333.2222

Robison Engineering
Reno, NV 89595
Tel: 775.333.2222
Fax: 775.333.2222

Water P Moore
Reno, NV 89595
Tel: 775.333.2222
Fax: 775.333.2222

me
Reno, NV 89595
Tel: 775.333.2222
Fax: 775.333.2222

Salas O'Brien
Reno, NV 89595
Tel: 775.333.2222
Fax: 775.333.2222

HOME ENGINEERS
Reno, NV 89595
Tel: 775.333.2222
Fax: 775.333.2222

LB Lerch Bates
Reno, NV 89595
Tel: 775.333.2222
Fax: 775.333.2222



GSR Reno Arena
Project Name
05.4889.000
Project Number

PRELIMINARY LOADING AREA CROSS SECTION
Description
Scale
1" = 12'-0"

City Approval Stamp

L3.001
Sheet 4 of 4