

LEGEND

EXIT NUMBER
EXIT CAPACITY
OCCUPANT ASSIGNED TO EXIT

NUMBER OF OCCUPANTS AND
DIRECTION OF TRAVEL

EXIT CAPACITIES				OCCUPANT LOAD			
EXIT NUMBER	STAIR WIDTH (F.T.)	STAIR CAPACITY (F.T.)	STAIR CAPACITY (F.T.)	GROUP	AREA (S.F.)	LOAD (F.T.)	LOAD (F.T.)
E1	48	320	320	A-5	17,002	115	1100
E2	50	320	320	A-5	64,000	57	1000
E3	48	320	320	A-5	60,007	115	4200
E4	50	320	320	B	9,004	115	1000
E5	48	320	320	B	41,000	1000	94
E6	48	320	320				
E7	48	320	320				
E8	48	320	320				
E9	48	320	320				
E10	48	320	320				
E11	48	320	320				
E12	48	320	320				
E13	48	320	320				
E14	48	320	320				
E15	48	320	320				
E16	48	320	320				
E17	48	320	320				
E18	48	320	320				
E19	48	320	320				
E20	48	320	320				
E21	48	320	320				
E22	48	320	320				
E23	48	320	320				
E24	48	320	320				
E25	48	320	320				
E26	48	320	320				
E27	48	320	320				
E28	48	320	320				
E29	48	320	320				
E30	48	320	320				
E31	48	320	320				
E32	48	320	320				
E33	48	320	320				
E34	48	320	320				
E35	48	320	320				
E36	48	320	320				
E37	48	320	320				
E38	48	320	320				
E39	48	320	320				
E40	48	320	320				
E41	48	320	320				
E42	48	320	320				
E43	48	320	320				
E44	48	320	320				
E45	48	320	320				
E46	48	320	320				
E47	48	320	320				
E48	48	320	320				
E49	48	320	320				
E50	48	320	320				
E51	48	320	320				
E52	48	320	320				
E53	48	320	320				
E54	48	320	320				
E55	48	320	320				
E56	48	320	320				
E57	48	320	320				
E58	48	320	320				
E59	48	320	320				
E60	48	320	320				
E61	48	320	320				
E62	48	320	320				
E63	48	320	320				
E64	48	320	320				
E65	48	320	320				
E66	48	320	320				
E67	48	320	320				
E68	48	320	320				
E69	48	320	320				
E70	48	320	320				
E71	48	320	320				
E72	48	320	320				
E73	48	320	320				
E74	48	320	320				
E75	48	320	320				
E76	48	320	320				
E77	48	320	320				
E78	48	320	320				
E79	48	320	320				
E80	48	320	320				
E81	48	320	320				
E82	48	320	320				
E83	48	320	320				
E84	48	320	320				
E85	48	320	320				
E86	48	320	320				
E87	48	320	320				
E88	48	320	320				
E89	48	320	320				
E90	48	320	320				
E91	48	320	320				
E92	48	320	320				
E93	48	320	320				
E94	48	320	320				
E95	48	320	320				
E96	48	320	320				
E97	48	320	320				
E98	48	320	320				
E99	48	320	320				
E100	48	320	320				
E101	48	320	320				
E102	48	320	320				
E103	48	320	320				
E104	48	320	320				
E105	48	320	320				
E106	48	320	320				
E107	48	320	320				
E108	48	320	320				
E109	48	320	320				
E110	48	320	320				
E111	48	320	320				
E112	48	320	320				
E113	48	320	320				
E114	48	320	320				
E115	48	320	320				
E116	48	320	320				
E117	48	320	320				
E118	48	320	320				
E119	48	320	320				
E120	48	320	320				
E121	48	320	320				
E122	48	320	320				
E123	48	320	320				
E124	48	320	320				
E125	48	320	320				
E126	48	320	320				
E127	48	320	320				
E128	48	320	320				
E129	48	320	320				
E130	48	320	320				
E131	48	320	320				
E132	48	320	320				
E133	48	320	320				
E134	48	320	320				
E135	48	320	320				
E136	48	320	320				
E137	48	320	320				
E138	48	320	320				
E139	48	320	320				
E140	48	320	320				
E141	48	320	320				
E142	48	320	320				
E143	48	320	320				
E144	48	320	320				
E145	48	320	320				
E146	48	320	320				
E147	48	320	320				
E148	48	320	320				
E149	48	320	320				
E150	48	320	320				
E151	48	320	320				
E152	48	320	320				
E153	48	320	320				
E154	48	320	320				
E155	48	320	320				
E156	48	320	320				
E157	48	320	320				
E158	48	320	320				
E159	48	320	320				
E160	48	320	320				
E161	48	320	320				
E162	48	320	320				
E163	48	320	320				
E164	48	320	320				
E165	48	320	320				
E166	48	320	320				
E167	48	320	320				
E168	48	320	320				
E169	48	320	320				
E170	48	320	320				
E171	48	320	320				
E172	48	320	320				
E173	48	320	320				
E174	48	320	320				
E175	48	320	320				
E176	48	320	320				
E177	48	320	320				
E178	48	320	320				
E179	48	320	320				
E180	48	320	320				
E181	48	320	320				
E182	48	320	320				
E183	48	320	320				
E184	48	320	320				
E185	48	320	320				
E186	48	320	320				
E187	48	320	320				
E188	48	320	320				
E189	48	320	320				
E190	48	320	320				
E191	48	320	320				
E192	48	320	320				
E193	48	320	320				
E194	48	320	320				
E195	48	320	320				
E196	48	320	320				
E197	48	320	320				
E198	48	320	320				
E199	48	320	320				
E200	48	320	320				
E201	48	320	320				
E202	48	320	320				
E203	48	320	320				
E204	48	320	320				
E205	48	320	320				
E206	48	320	320				
E207	48	320	320				
E208	48	320	320				
E209	48	320	320				
E210	48	320	320				
E211	48	320	320				
E212	48	320	320				
E213	48	320	320				
E214	48	320	320				
E215	48	320	320				
E216	48	320	320				
E217	48	320	320				
E218	48	320	320				
E219	48	320	320				
E220	48	320	320				
E221	48	320	320				
E222	48	320	320				
E223	48	320	320				
E224	48	320	320				
E225	48	320	320				
E226	48	320	320				
E227	48	320	320				
E228	48	320	320				
E229	48	320	320				
E230	48	320	320				
E231	48	320	320				
E232	48	320	320				
E233	48	320	320				
E234	48	320	320				
E235	48	320	320				
E236	48	320	320				
E237	48	320	320				
E238	48	320	320				

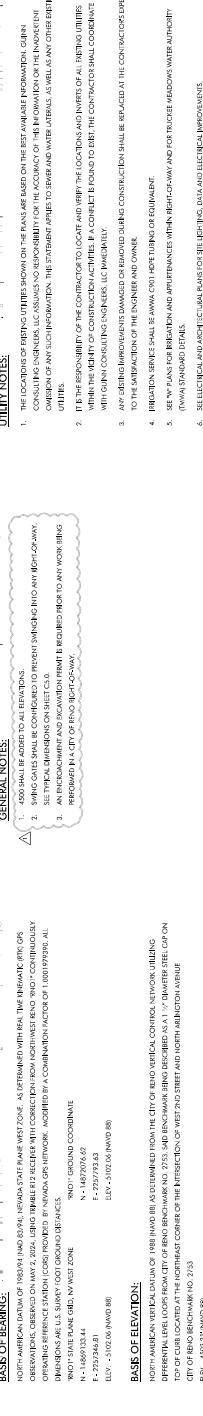
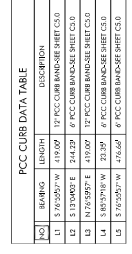

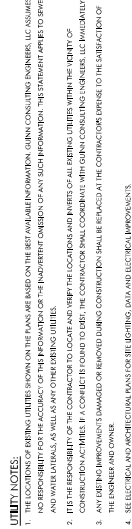
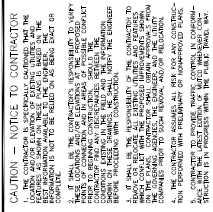
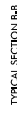
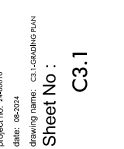

GENERAL NOTES:

1. 4500 SHALL BE ADDED TO ALL ELEVATIONS.
2. SWING GATES SHALL BE CONSIDERED TO PREVENT SWINGING INTO ANY RIGHT-OF-WAY.
3. SEE TYPICAL DIMENSIONS ON SHEET C3.0.

AN ENCROACHMENT AND EXCAVATION PERMIT IS REQUIRED PRIOR TO ANY WORK BEING PERFORMED IN A CITY OF KENOSHA RIGHT-OF-WAY.

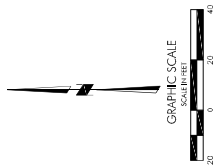

1. 4500 SHALL BE ADDED TO ALL ELEVATIONS.

1. THE LOCATIONS OF EXISTING UTILITIES SHOWN ON THE PLANS ARE BASED ON THE BEST AVAILABLE INFORMATION. CLARKIN CONSULTING ENGINEERS, LLC ASSUMES NO RESPONSIBILITY FOR THE ACCURACY OF THE INFORMATION OR THE INADEQUATE OMISSION OF ANY SUCH INFORMATION. THIS STATEMENT APPLIES TO SEWER AND WATER LATERALS, AS WELL AS ANY OTHER EXISTING UTILITIES.
2. IT IS THE RESPONSIBILITY OF THE CONTRACTOR TO LOCATE AND VERIFY THE LOCATIONS AND DEPTHS OF ALL EXISTING UTILITIES WITHIN THE VICINITY OF CONSTRUCTION ACTIVITIES. IF A CONFLICT IS FOUND TO EXIST, THE CONTRACTOR SHALL COORDINATE WITH CLARKIN CONSULTING ENGINEERS, LLC IMMEDIATELY.

3. ANY DISTINGUISHING IMPROVEMENTS, DAMAGED OR REMOVED DURING CONSTRUCTION SHALL BE REPLACED AT THE CONTRACTOR'S EXPENSE TO THE SATISFACTION OF THE ENGINEER AND OWNER.

3. ANY EXISTING IMPROVEMENTS DAMAGED OR REMOVED BY THE ENGINEER SHALL BE REPAIRED TO THE SATISFACTION OF THE ENGINEER AND OWNER.



CAUTION - NOTICE TO CONTRACTOR

1. THE CONTRACTOR IS SPECIFICALLY CAUTIONED THAT THE LOCATION AND/OR ELEVATION OF EXISTING UTILITIES AND FEATURES AS SHOWN ON THESE PLANS IS BASED ON THE BEST INFORMATION AVAILABLE TO THE ENGINEER. THE INFORMATION IS NOT TO BE RELIED ON AS BEING EXACT OR

2. IT SHALL BE THE CONTRACTOR'S RESPONSIBILITY TO VERIFY THESE LOCATIONS AND/OR ELEVATIONS AT THE PROPOSED POINTS OF CONNECTION AND IN AREAS OF POSSIBLE CONFLICT PRIOR TO BEGINNING CONSTRUCTION. SHOULD THE CONTRACTOR FIND ANY DISCREPANCIES BETWEEN THE CONDITIONS EXISTING IN THE FIELD AND THE INFORMATION SHOWN ON THESE DRAWINGS, HE SHALL NOTIFY THE ENGINEER IMMEDIATELY BY TELEPHONE AND CONFIRM IN WRITING.

3. IF SMALL, THE RESPONSIBILITY OF THE CONTRACTOR TO REMOVE OR RELOCATE ALL EXISTING UTILITIES AND FEATURES WHICH COMPLY WITH THE PROPOSED IMPROVEMENTS SHOWN ON THE PLANS, CONTRACTOR SHALL OBTAIN APPROVAL FROM THE GOVERNING AGENCIES, THE ENGINEER, AND THE UTILITY COMPANIES PRIOR TO SUCH REMOVAL AND/OR RELOCATION.

4. THE CONTRACTOR ASSUMES ALL RISK FOR ANY CONTROLS NOT PERFORMED WITH THE PRIMARY OR NONAPPROVED PLANS.

5. CONTRACTOR TO PROVIDE TRAFFIC CONTROL IN CONFORMANCE WITH THE LATEST EDITION OF MUTCD. BARRIER CON-



ISSUE FOR PERMIT 09/06/2024		
--------------------------------	--	--

Revisions :
 09/15/2024 WILSON-02386 - REVIEW COMMENTS
 10/11/2024 WILSON-02386 - REVIEW COMMENTS

Sheet Title :
GRADING PLAN

Sheet No : C3.2





