

1. PROVIDE ONE OF EACH MATERIAL AND TOOL TO EACH WORKER.
2. BRING TOGETHER A GROUP OF WORKERS TO FORM A WORKING GROUP AND COORDINATE.
3. PROVIDE A WORKING MATERIAL TO EACH WORKER AND INSTRUCT THEM TO WORK ON THE EXPOSED PART OF THE BUILDING.
4. NOT GO.
5. RE-EVALUATE AND RE-TEST FOR MOISTURE.
6. WORK IS PROGRESSIVE TO THE POINT OF STOPPING. WORK IS RE-EVALUATED AND RE-TESTED FOR THE NEXT AREA.
7. AS EACH GROUP OF WORKERS COMPLETES A WORKING GROUP, THEY ARE RE-EVALUATED AND RE-TESTED FOR THE EXPOSED PART OF THE BUILDING.
8. AS EACH GROUP OF WORKERS COMPLETES A WORKING GROUP, THEY ARE RE-EVALUATED AND RE-TESTED FOR THE EXPOSED PART OF THE BUILDING.

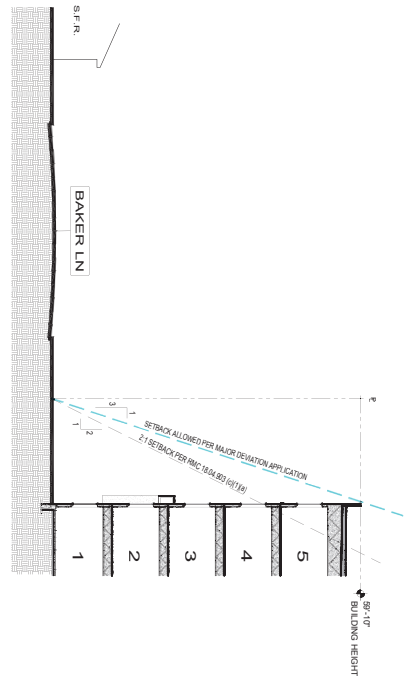

## RENO, NEVADA



**S.K.A**

Tel: 0748 444 888  
Email: [sk@skaa.org](mailto:sk@skaa.org)  
Web: [www.skaa.org](http://www.skaa.org)

CONSULTANT:



EXP: 12-31-2022

ISSUE DATES:	
PERMIT SET	07-23-2021
BID SET	08-26-2022
CONSTRUCT SET	

1	08-26-2022	1st PC REVISIONS
---	------------	------------------



---

---

**DESCRIPTION:**  
**FOR REFERENCE**

SHEET:

--	--	--

WINTER SOLSTICE 12/21/2022 @ 10:00AM SHADOW STUDY (REFERENCE ONLY)