

LDC24-00044

(Riverside SPD)

Reno City Council
July 24, 2024

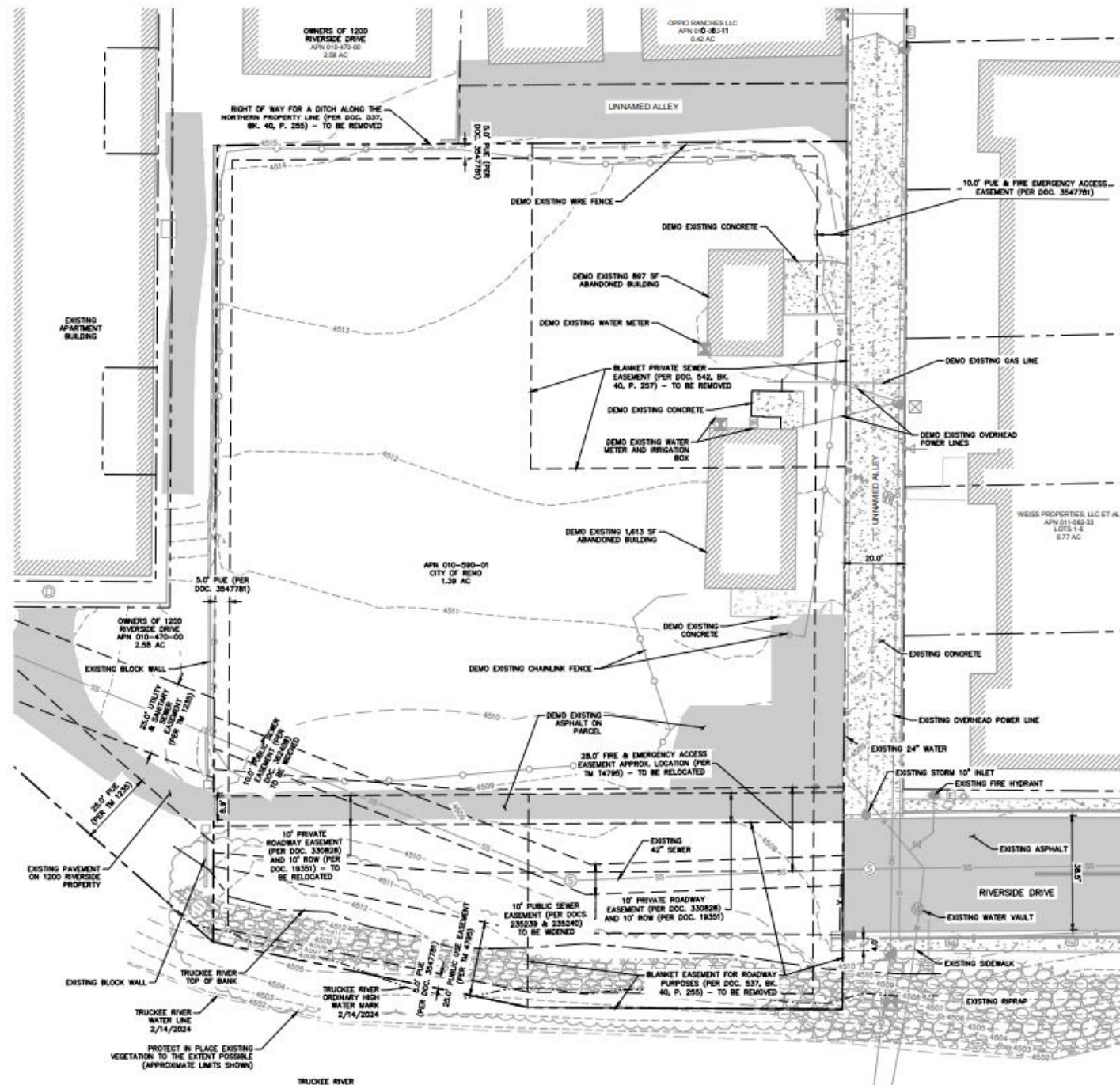



Emergency Vehicle Access

Emergency vehicle access to be provided in one of two options:

1. On-site in conformance with City of Reno Fire Department requirements. Elements for an aerial fire truck apparatus shall be incorporated into the final site design per approval of the Fire Marshal.
2. Throughway access through the 1200 Riverside Drive Community and project site, including widening the existing access to 20 feet minimum width. This will require written approval from the 1200 Riverside Dive Community Association.