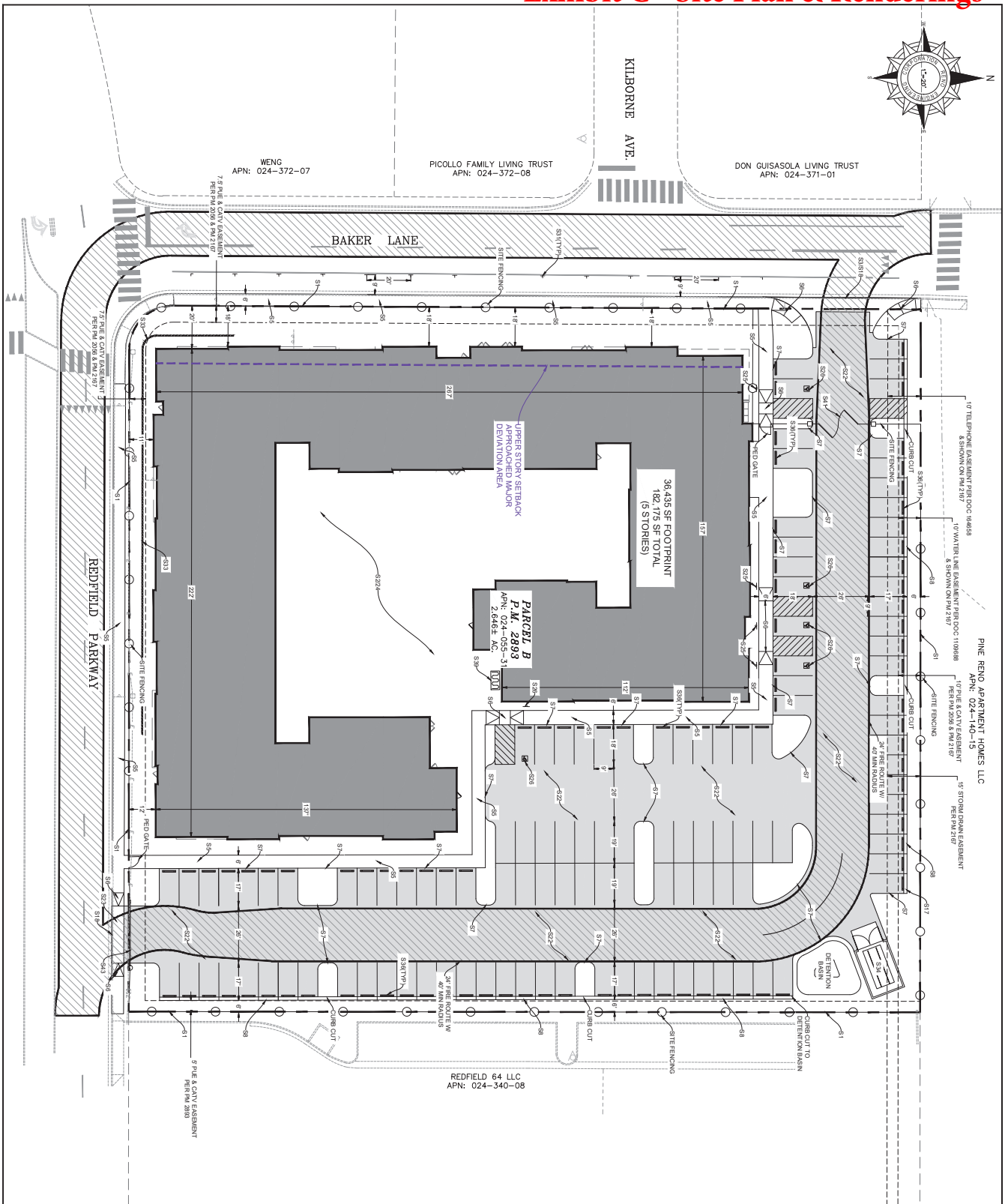

Exhibit C - Site Plan & Renderings



SITE PLAN NOTES (SOME MAY NOT APPLY)

51. CONSTRUCTION LIMITS - NO WORK OUTSIDE OF THIS LINE ALLOWED WITHOUT PERMITS.
52. VERTICALLY STABILIZED SOILS ENGINEER ALL SLOPES TO BEGRASS.
53. MINIMUM OF ONE FOOT BENCH CURE IF 21 SLOPES ARE REQUIRED UP TO 1:1 SHALL BE CONCRETE PER SOLS REPORT REFERRED TO SLOPES.
54. CONSTRUCTION LIMITS - NO WORK OUTSIDE OF THIS LINE ALLOWED WITHOUT PERMITS.
55. CONSTRUCTION LIMITS - NO WORK OUTSIDE OF THIS LINE ALLOWED WITHOUT PERMITS.
56. CONSTRUCTION LIMITS - NO WORK OUTSIDE OF THIS LINE ALLOWED WITHOUT PERMITS.
57. CONSTRUCTION LIMITS - NO WORK OUTSIDE OF THIS LINE ALLOWED WITHOUT PERMITS.
58. CONSTRUCTION LIMITS - NO WORK OUTSIDE OF THIS LINE ALLOWED WITHOUT PERMITS.
59. CONSTRUCTION LIMITS - NO WORK OUTSIDE OF THIS LINE ALLOWED WITHOUT PERMITS.
60. CONSTRUCTION LIMITS - NO WORK OUTSIDE OF THIS LINE ALLOWED WITHOUT PERMITS.
61. CONSTRUCTION LIMITS - NO WORK OUTSIDE OF THIS LINE ALLOWED WITHOUT PERMITS.
62. CONSTRUCTION LIMITS - NO WORK OUTSIDE OF THIS LINE ALLOWED WITHOUT PERMITS.
63. CONSTRUCTION LIMITS - NO WORK OUTSIDE OF THIS LINE ALLOWED WITHOUT PERMITS.
64. CONSTRUCTION LIMITS - NO WORK OUTSIDE OF THIS LINE ALLOWED WITHOUT PERMITS.
65. CONSTRUCTION LIMITS - NO WORK OUTSIDE OF THIS LINE ALLOWED WITHOUT PERMITS.
66. CONSTRUCTION LIMITS - NO WORK OUTSIDE OF THIS LINE ALLOWED WITHOUT PERMITS.
67. CONSTRUCTION LIMITS - NO WORK OUTSIDE OF THIS LINE ALLOWED WITHOUT PERMITS.
68. CONSTRUCTION LIMITS - NO WORK OUTSIDE OF THIS LINE ALLOWED WITHOUT PERMITS.
69. CONSTRUCTION LIMITS - NO WORK OUTSIDE OF THIS LINE ALLOWED WITHOUT PERMITS.
70. CONSTRUCTION LIMITS - NO WORK OUTSIDE OF THIS LINE ALLOWED WITHOUT PERMITS.
71. CONSTRUCTION LIMITS - NO WORK OUTSIDE OF THIS LINE ALLOWED WITHOUT PERMITS.
72. CONSTRUCTION LIMITS - NO WORK OUTSIDE OF THIS LINE ALLOWED WITHOUT PERMITS.
73. CONSTRUCTION LIMITS - NO WORK OUTSIDE OF THIS LINE ALLOWED WITHOUT PERMITS.
74. CONSTRUCTION LIMITS - NO WORK OUTSIDE OF THIS LINE ALLOWED WITHOUT PERMITS.
75. CONSTRUCTION LIMITS - NO WORK OUTSIDE OF THIS LINE ALLOWED WITHOUT PERMITS.
76. CONSTRUCTION LIMITS - NO WORK OUTSIDE OF THIS LINE ALLOWED WITHOUT PERMITS.
77. CONSTRUCTION LIMITS - NO WORK OUTSIDE OF THIS LINE ALLOWED WITHOUT PERMITS.
78. CONSTRUCTION LIMITS - NO WORK OUTSIDE OF THIS LINE ALLOWED WITHOUT PERMITS.
79. CONSTRUCTION LIMITS - NO WORK OUTSIDE OF THIS LINE ALLOWED WITHOUT PERMITS.
80. CONSTRUCTION LIMITS - NO WORK OUTSIDE OF THIS LINE ALLOWED WITHOUT PERMITS.
81. CONSTRUCTION LIMITS - NO WORK OUTSIDE OF THIS LINE ALLOWED WITHOUT PERMITS.
82. CONSTRUCTION LIMITS - NO WORK OUTSIDE OF THIS LINE ALLOWED WITHOUT PERMITS.
83. CONSTRUCTION LIMITS - NO WORK OUTSIDE OF THIS LINE ALLOWED WITHOUT PERMITS.
84. CONSTRUCTION LIMITS - NO WORK OUTSIDE OF THIS LINE ALLOWED WITHOUT PERMITS.
85. CONSTRUCTION LIMITS - NO WORK OUTSIDE OF THIS LINE ALLOWED WITHOUT PERMITS.
86. CONSTRUCTION LIMITS - NO WORK OUTSIDE OF THIS LINE ALLOWED WITHOUT PERMITS.
87. CONSTRUCTION LIMITS - NO WORK OUTSIDE OF THIS LINE ALLOWED WITHOUT PERMITS.
88. CONSTRUCTION LIMITS - NO WORK OUTSIDE OF THIS LINE ALLOWED WITHOUT PERMITS.
89. CONSTRUCTION LIMITS - NO WORK OUTSIDE OF THIS LINE ALLOWED WITHOUT PERMITS.
90. CONSTRUCTION LIMITS - NO WORK OUTSIDE OF THIS LINE ALLOWED WITHOUT PERMITS.
91. CONSTRUCTION LIMITS - NO WORK OUTSIDE OF THIS LINE ALLOWED WITHOUT PERMITS.
92. CONSTRUCTION LIMITS - NO WORK OUTSIDE OF THIS LINE ALLOWED WITHOUT PERMITS.
93. CONSTRUCTION LIMITS - NO WORK OUTSIDE OF THIS LINE ALLOWED WITHOUT PERMITS.
94. CONSTRUCTION LIMITS - NO WORK OUTSIDE OF THIS LINE ALLOWED WITHOUT PERMITS.
95. CONSTRUCTION LIMITS - NO WORK OUTSIDE OF THIS LINE ALLOWED WITHOUT PERMITS.
96. CONSTRUCTION LIMITS - NO WORK OUTSIDE OF THIS LINE ALLOWED WITHOUT PERMITS.
97. CONSTRUCTION LIMITS - NO WORK OUTSIDE OF THIS LINE ALLOWED WITHOUT PERMITS.
98. CONSTRUCTION LIMITS - NO WORK OUTSIDE OF THIS LINE ALLOWED WITHOUT PERMITS.
99. CONSTRUCTION LIMITS - NO WORK OUTSIDE OF THIS LINE ALLOWED WITHOUT PERMITS.
100. CONSTRUCTION LIMITS - NO WORK OUTSIDE OF THIS LINE ALLOWED WITHOUT PERMITS.

SITE CALC			
** SITE PLAN PROVIDED BY OTHERS **	REQUIRED	PROVIDED	
LOT SIZE (SQUARED FEET)	2.44 AC	2.44 AC	
LOT AREA (SQUARED FEET)	2.44 AC	2.44 AC	
TOTAL PROJECT LANDSCAPE AREA	30.00 AC	30.00 AC	
LANDSCAPE DENSITY	119	119	
STREET PARKING	---	---	
TOTAL PARKING	5 SPACES	132	
HANDICAP ACCESSIBLE SPACES	---	13	
BIODE GRASS	---	20 SPACES	

NOTE TO CONTRACTOR: TREE AND SHRUB SIZES ARE LISTED AT WASHOE COUNTY CODE MINIMUM. ANY PLANT MATERIALS INSTALLED AT LESS THAN CODE MINIMUM SHALL BE REPLACED AT CONTRACTOR'S EXPENSE..

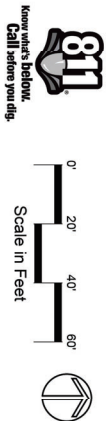
[illegible][illegible]

- [illegible]

- STACCATO - COLLETTA DI TONACCHIALE (SINGOLO)
BLACK (MAY) IT (DEB)

1. PREPARE COPY OF PLAYING AREA AND DISCUSS THE RULES.
2. PREPARE TO RUN GAME. SELECTED CHILDREN SHOULD BE PROVIDED WITH DOTS AND LOTTERY SLIPS.
3. PROVIDE PLAYING AREA AND DISCUSS THE IMPORTANCE OF MARKING THE EXTERIOR PERIMETER OF THE PLAYING AREA.
4. NOT USED.
5. USE SPECIFIC CUES AND CUES THAT ARE MORE INFORMATIVE.
6. INVOLVE SUPPORTIVE PEOPLE. PROVIDE PLAYING AREA. PROVIDE CUES AND CUES THAT ARE MORE INFORMATIVE.
7. ALL PARTS, PREPARE AND DISCUSS THE RULES. PROVIDE TO THE CHILDREN AND DISCUSS THE RULES. PROVIDE TO THE CHILDREN AND DISCUSS THE RULES. PROVIDE TO THE CHILDREN AND DISCUSS THE RULES.

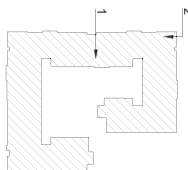

SEAL:

CONSULTANT:



NORTH ELEVATION

SCALE: 1/8" = 1'-0"	2
---------------------	---

VINTAGE AT REDFIELD

RENO, NEVADA



GLAZING RATIO ON GROUND FLOOR (SHOWN SHADED)
WALL AREA: 2,423 S.F.
GLAZING AREA: 565.6 S.F. OR 27.0%

BAKER LANE ELEVATION (WEST ELEVATION)

SCALE: 1/8" = 1'-0" 1

**DESCRIPTION:
FOR REFERENCE
COLOR ELEVATION**

A-4.06

[illegible][illegible]

- [illegible]

1. PREPARE TO PLAY: ASKED TO PLAY AROUND 1950 IN THE
MIDWEST. FIRST, HE WAS ASKED TO PLAY IN THE MIDWEST
AND THEN IN THE MIDWEST.
2. PREPARE TO PLAY: ASKED TO PLAY AROUND 1950 IN THE
MIDWEST. FIRST, HE WAS ASKED TO PLAY IN THE MIDWEST
AND THEN IN THE MIDWEST.
3. PREPARE TO PLAY: ASKED TO PLAY AROUND 1950 IN THE
MIDWEST. FIRST, HE WAS ASKED TO PLAY IN THE MIDWEST
AND THEN IN THE MIDWEST.
4. NOT USED.
5. USE SPECIFICATIONS: ASKED TO PLAY AROUND 1950 IN THE
MIDWEST. FIRST, HE WAS ASKED TO PLAY IN THE MIDWEST
AND THEN IN THE MIDWEST.
6. WOULD BE ASKED TO PLAY AROUND 1950 IN THE
MIDWEST. FIRST, HE WAS ASKED TO PLAY IN THE MIDWEST
AND THEN IN THE MIDWEST.
7. ALL PARTS, PREPARE TO PLAY: ASKED TO PLAY AROUND 1950 IN THE
MIDWEST. FIRST, HE WAS ASKED TO PLAY IN THE MIDWEST
AND THEN IN THE MIDWEST.

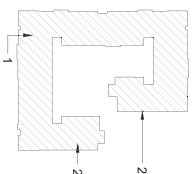

Seal of the City of London

ELEVATION KEYNOTES

GENERAL NOTES

SEAL:

CONSULTANT:



A vertical strip of a cityscape from a game, showing various building styles and colors against a blue sky with clouds. The buildings are arranged in a vertical column, with different colors and window patterns. The colors include white, grey, blue, and brown. The windows are represented by small black rectangles with white borders. The sky is a light blue with white clouds. The overall style is that of a classic city-building game.

NOTE:
BUILDING SIGNAGE TO BE A DEFERRED SUBMITTAL

EAST ELEVATION

SCALE: 1/8" = 1'-0"

GLAZING RATIO ON GROUND FLOOR
WALL AREA: 2.016 S.F.
GLAZING AREA: 510 S.F. OR 25.2.0%

Architectural floor plan of the 20th floor. The plan shows a complex arrangement of rooms, corridors, and structural walls. A central vertical corridor runs through the middle of the floor. Rooms are labeled with numbers such as 2001, 2002, 2003, etc. There are several large open areas, particularly towards the right side of the plan. A callout box points to a specific area and contains the following text:

GLAZING AREA TO OUTGROUND FLOOR STRUCTURE WALL AREA, 20TH FLOOR
GLAZING AREA, 810 S.F. ON 28 APR.

VINTAGE AT REDFIELD

RENO, NEVADA

[illegible]

DESCRIPTION:
FOR REFERENCE
COLOR ELEVATIONS

SHEET

A-4.07

REDFIELD PARKWAY ELEVATION (SOUTH ELEVATION)

SCALE: 1/8" = 1'-0"	1
---------------------	---