

Legal Ad  
Publish 1 time  
**August 16, 2024**  
1 Proof

## **NOTICE OF PUBLIC HEARINGS**

**NOTICE IS HEREBY GIVEN** that the City Council of the City of Reno will hold the below listed public hearing in the Council Chambers of the Reno City Hall, One East First Street, First Floor, on **August 28, 2024** commencing at the time indicated.

### **6:00 p.m – LDC24-00015 (NV Energy Utility Corridor)**

Appeal of the Planning Commission's decision to include Condition of Approval No. 9 in their approval of a conditional use permit to: a) establish a major utility to allow for the construction of a new overhead 120kV electrical power line, and b) allow for hillside development. Condition No. 9 requires matching of the general alignment as presented in the Final Environmental Impact Statement. The corridor alignment for the utility is generally located between the Bordertown substation (Cold Springs area) to the north and the California substation (Verdi area) to the south. Approximately 4.1 miles of the overall  $\pm 10.9$  mile Nevada portion of the power line are within the City of Reno with the remainder in unincorporated Washoe County. The request is a Project of Regional Significance (PRS) and requires an amendment to the Truckee Meadows Regional Plan to establish a new regional utility corridor.

Appeals were filed by the applicant, NV Energy, and Heinz Ranch Land Company LLC.

The City Council may affirm, modify, or reverse the decision of the Planning Commission.

Those who wish to submit public comment relative to the above, may do so by submitting public comment through the online public comment form found at [Reno.Gov/PublicComment](http://Reno.Gov/PublicComment), email to [PublicComment@reno.gov](mailto:PublicComment@reno.gov) or leave a voicemail at 775-393-4499. Comments received prior to 4:00 p.m. on the day preceding the meeting will be transcribed, provided to City Council for review, and entered into the record. Comments received after 4:00 pm on the day preceding the meeting will be provided to the City Council for review prior to adjournment, and entered into the record.

**All interested persons are invited to present testimony.**

MIKKI HUNTSMAN, CLERK AND CLERK OF THE RENO CITY COUNCIL





## NOTICE OF PUBLIC HEARINGS

NOTICE IS HEREBY GIVEN that the City Council of the City of Reno will hold the below listed public hearing in the Council Chambers of the Reno City Hall, One East First Street, First Floor, on August 28, 2024 commencing at the time indicated.

### 6:00 p.m – LDC24-00015(NV Energy Utility Corridor).

Appeal of the Planning Commission's decision to include Condition of Approval No. 9 in their approval of a conditional use permit to: a) establish a major utility to allow for the construction of a new overhead 120kV electrical power line, and b) allow for hillside development. Condition No. 9 requires matching of the general alignment as presented in the Final Environmental Impact Statement. The corridor alignment for the utility is generally located between the Bordertown substation (Cold Springs area) to the north and the California substation (Verdi area) to the south. Approximately 4.1 miles of the overall  $\pm 10.9$  mile Nevada portion of the power line are within the City of Reno with the remainder in unincorporated Washoe County. The request is a Project of Regional Significance (PRS) and requires an amendment to the Truckee Meadows Regional Plan to establish a new regional utility corridor.

Appeals were filed by the applicant, NV Energy, and Heinz Ranch Land Company LLC.

The City Council may affirm, modify, or reverse the decision of the Planning Commission.

Those who wish to submit public comment relative to the above, may do so by submitting public comment through the online public comment form found at [Reno.Gov/PublicComment](mailto:Reno.Gov/PublicComment), email to [PublicComment@reno.gov](mailto:PublicComment@reno.gov) or leave a voicemail at 775-393-4499. Comments received prior to 4:00 p.m. on the day preceding the meeting will be transcribed, provided to City Council for review, and entered into the record. Comments received after 4:00 pm on the day preceding the meeting will be provided to the City Council for review prior to adjournment, and entered into the record.

All interested persons are invited to present testimony.

MIKKI HUNTSMAN, CLERK AND CLERK OF THE RENO CITY COUNCIL

August 16, 2024 10465829

*Thank you for your planning application submittal. The following information is to be populated into the interactive form for public notice as required by Reno Municipal Code. The form will produce a PDF version of the Public Notice sign for you to print and post at the project proposal location. If you have any questions concerning this process, please contact (775) 334-2030.*

To get started go to:

<https://www.reno.gov/government/departments/development-services/planning-and-engineering-applications>

Select the “**Other Resources**” dropdown and select the applicable form for **Public Hearing Notice – City Council**

*Your case is scheduled for the **August 28, 2024, City Council Meeting at 6 PM.***

*Please enter the meeting date and time, case number, case name and planner’s name into the corresponding fields. **Also, you must input the Applicant’s name as listed on the application.***

CASE NO: **LDC24-00015**

CASE NAME: **NV Energy Utility Corridor**

PLANNER: **Nathan Gilbert**

*Please copy and paste the below project description into the DESCRIPTION field:*

---

Appeal of the Planning Commission’s decision to include Condition of Approval No. 9 in their approval of a conditional use permit to: a) establish a major utility to allow for the construction of a new overhead 120kV electrical power line, and b) allow for hillside development. Condition No. 9 requires matching of the general alignment as presented in the Final Environmental Impact Statement. The corridor alignment for the utility is generally located between the Bordertown substation (Cold Springs area) to the north and the California substation (Verdi area) to the south. Approximately 4.1 miles of the overall ±10.9 mile Nevada portion of the power line are within the City of Reno with the remainder in unincorporated Washoe County. The request is a Project of Regional Significance (PRS) and requires an amendment to the Truckee Meadows Regional Plan to establish a new regional utility corridor.

Appeals were filed by the applicant, NV Energy, and Heinz Ranch Land Company LLC. The City Council may affirm, modify, or reverse the decision of the Planning Commission.

Those who wish to submit public comment relative to the above, may do so by submitting public comment through the online public comment form found at [Reno.Gov/PublicComment](https://reno.gov/PublicComment), email to [PublicComment@reno.gov](mailto:PublicComment@reno.gov) or leave a voicemail at 775-393-4499. Comments received prior to 4:00 p.m. on the day preceding the meeting will be transcribed, provided to City Council for review, and entered into the record. Comments received after 4:00 pm on the day preceding the meeting will be provided to the City Council for review prior to adjournment and entered into the record.

---

*Once you have populated all required fields, please download the form and review it to ensure the posting notice information is complete and correct. This may be printed at a sign shop or copy*

*center of your choosing. Please note that the format is 36 inches wide by 48 inches tall and must be printed on astrobright yellow paper.*

*Maps of number of postings and posting locations have been provided via email.*

*The public notice sign(s) must be on site no later than **Friday, August 16, 2024 at 5:00 p.m.***

*Please submit legible photographic proof of posting to our office at 1 East First Street, 2<sup>nd</sup> Floor or via email to [cityclerk@reno.gov](mailto:cityclerk@reno.gov). Signs must be clear and legible.*





**RECEIVED**

**AUG 15 2024**

**CITY CLERK**



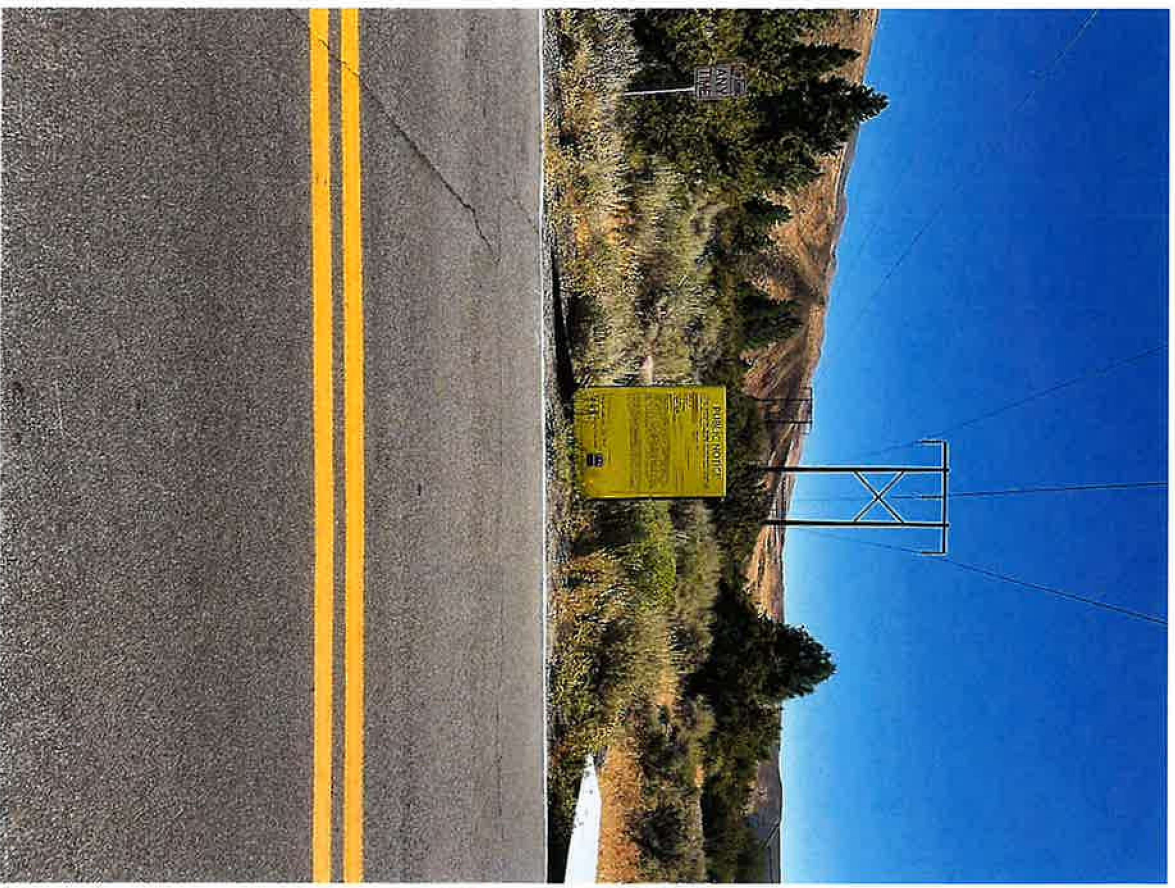

**RECEIVED**

**AUG 16 2024**

**CITY CLERK**



**RECEIVED**

**AUG 16 2024**

**CITY CLERK**

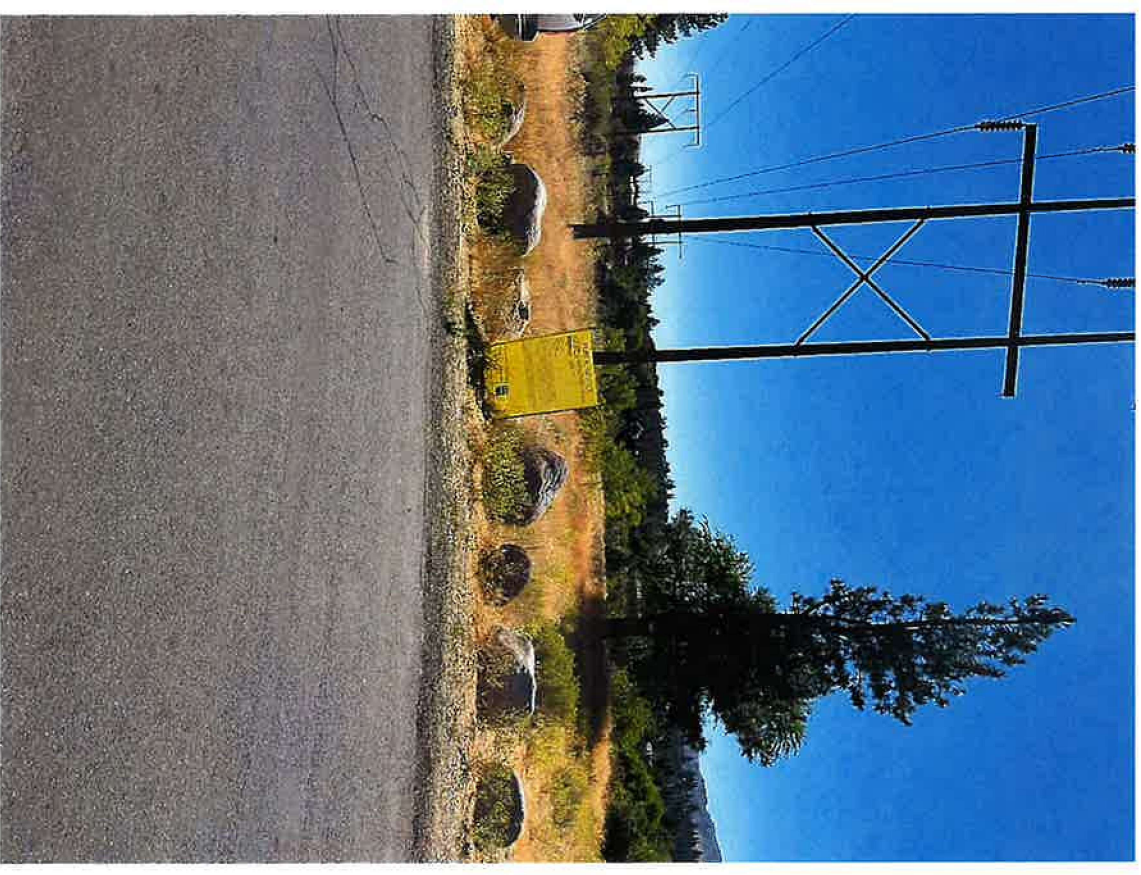



**RECEIVED**

**AUG 16 2024**

**CITY CLERK**

## Sign Posting Locations LDC24-00015 (NV Energy Utility Corridor)

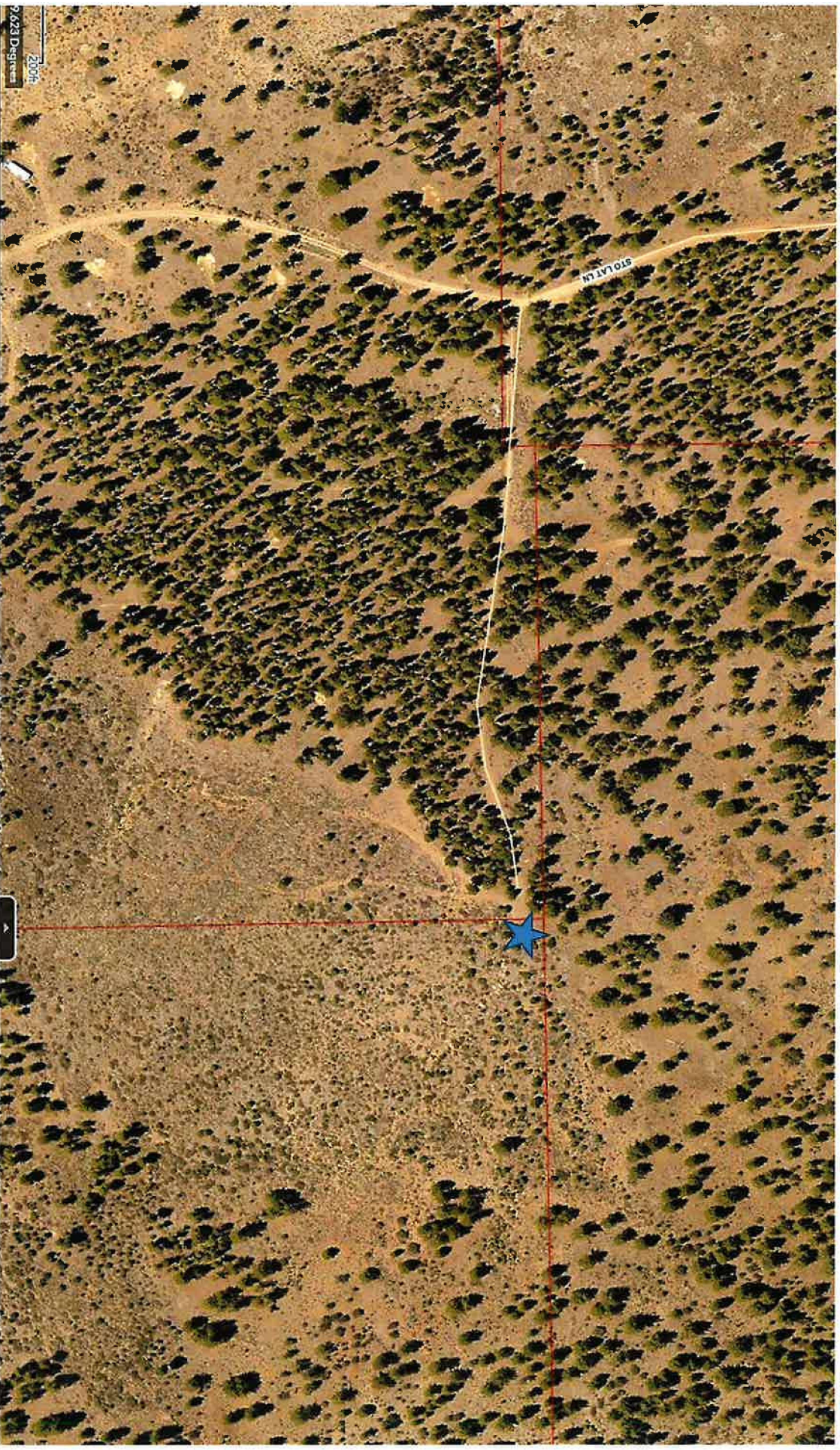

This requested sign posting location in the North Valleys was not accessible as the private properties to gain access to the requested posting location were fenced and gated and posted, "No Trespassing."



**AUG 16 2024**  
**CITY CLERK**





# Sign Posting Locations LDC24-00015 (NV Energy Utility Corridor)



★ Yellow star is an alternative placement option. A sign must be posted on either Waterville Drive (blue star) or, alternatively, on the access of APN 238-320-04 facing Endlsey Drive.



# Sign Posting Locations LDC24-00015 (NV Energy Utility Corridor)





**Sign Posting Locations LDC24-00015 (NV Energy Utility Corridor)**

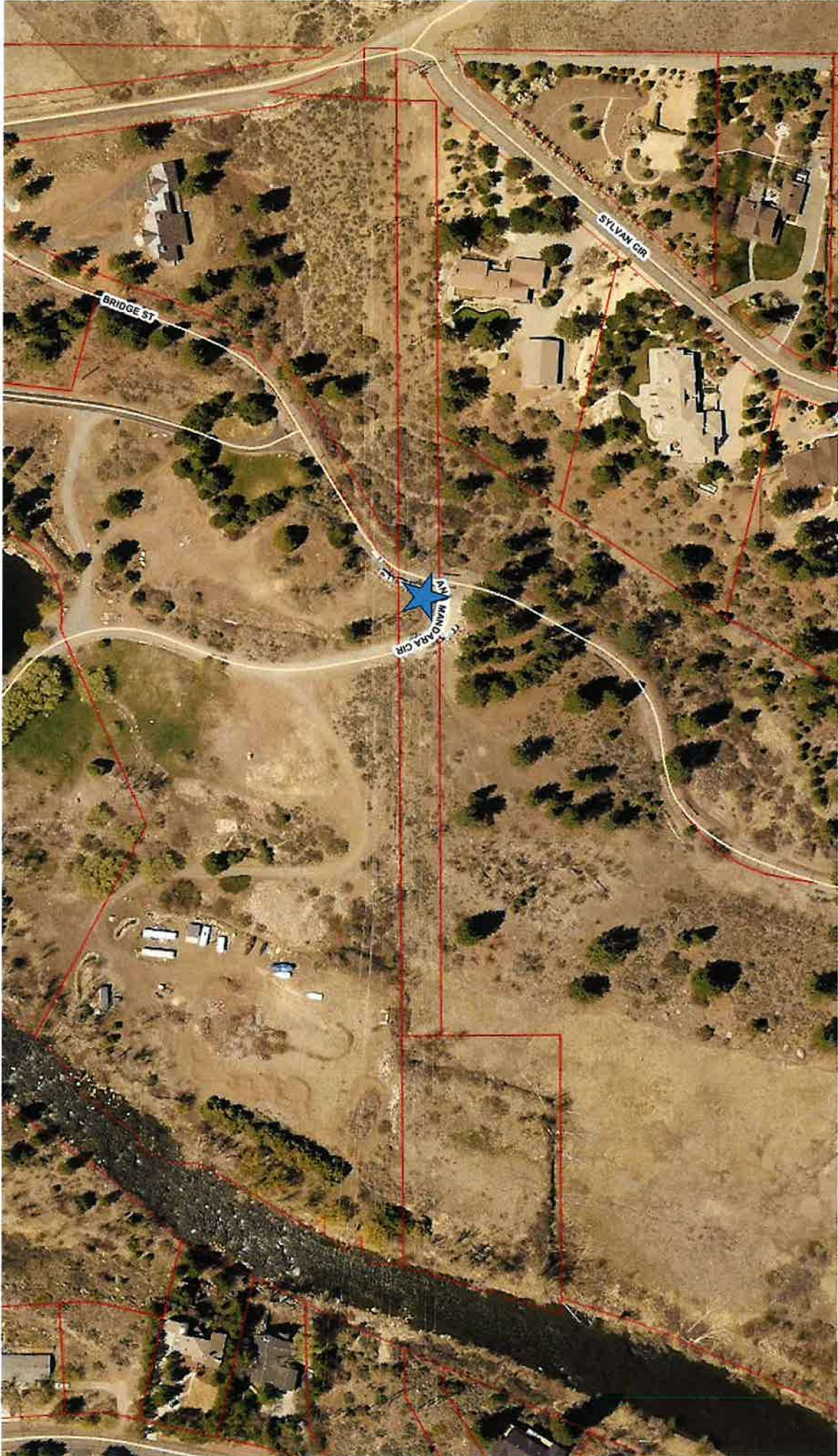



# Sign Posting Locations LDC24-00015 (NV Energy Utility Corridor)

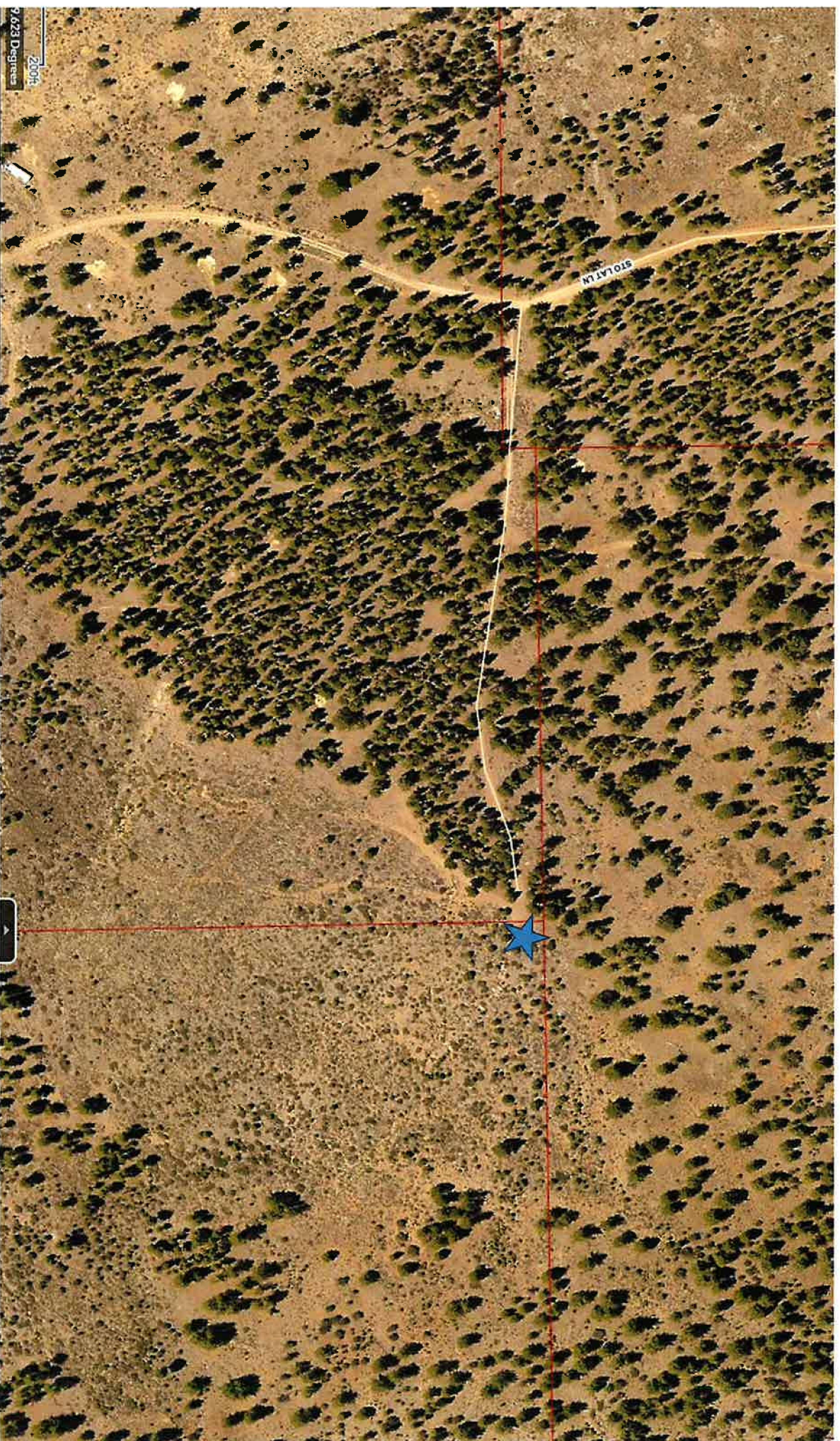



# Sign Posting Locations LDC24-00015 (NV Energy Utility Corridor)

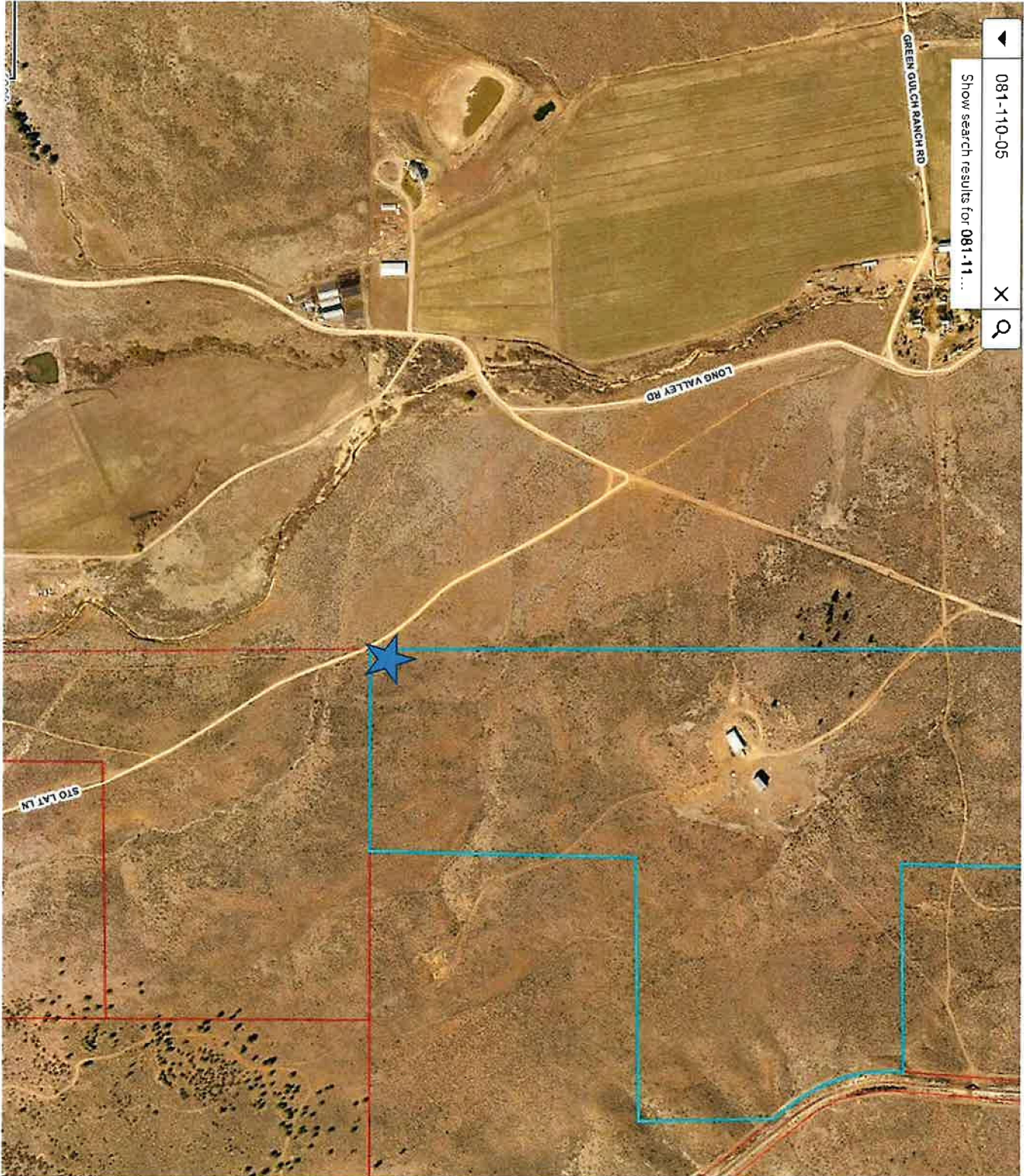

**AFFIDAVIT OF MAILING**

STATE OF NEVADA     )

:ss.

COUNTY OF WASHOE   )

Mikki Huntsman, being first duly sworn, deposes and says: That at all times hereinafter mentioned she was, and now is, the duly appointed City Clerk of the City of Reno, Washoe County, Nevada; that on the 16<sup>th</sup> day of August, 2024, she deposited in the United States Post Office at Reno, Nevada, copies of the attached postcard "Notice of Public Hearing" on which postage was fully prepaid, addressed to the property owners shown opposite their names, said noticing being marked "Exhibit A" and made a part hereof; that there is a regular communication by mail between the place of mailing and the place addressed; that said attached list contains the names and addresses of all owners of land in Case No. LDC 24-00015 (NV Energy Utility Corridor) who are required to be notified by law.

  
CITY CLERK

SUBSCRIBED and SWORN to before me this

19<sup>th</sup> day of August, 2024.

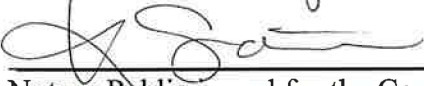

Notary Public in and for the County of Washoe,  
State of Nevada





## **NOTICE OF PUBLIC HEARING**

**Dear Property Owner:**

**YOU ARE HEREBY NOTIFIED** that the Reno City Council will hold a public hearing on **August 28, 2024, at 6 pm** in the Council Chambers of City Hall, One East First Street, First Floor, Reno, Nevada, to consider testimony for **LDC24-00015 (NV Energy Utility Corridor)**

Appeal of the Planning Commission's decision to include Condition of Approval No. 9 in their approval of a conditional use permit to: a) establish a major utility to allow for the construction of a new overhead 120kV electrical power line, and b) allow for hillside development. Condition No. 9 requires matching of the general alignment as presented in the Final Environmental Impact Statement. The corridor alignment for the utility is generally located between the Bordertown substation (Cold Springs area) to the north and the California substation (Verdi area) to the south. Approximately 4.1 miles of the overall  $\pm 10.9$  mile Nevada portion of the power line are within the City of Reno with the remainder in unincorporated Washoe County. The request is a Project of Regional Significance (PRS) and requires an amendment to the Truckee Meadows Regional Plan to establish a new regional utility corridor. Appeals were filed by the applicant, NV Energy, and Heinz Ranch Land Company LLC. The City Council may affirm, modify, or reverse the decision of the Planning Commission.

As a property owner within **750 to 2050 feet**, you are invited to present written or oral testimony relative to the above. If you have any questions, please call **Nathan Gilbert, Principal Planner at (775) 334-2698**.

Those who wish to submit public comment relative to the above, may do so by submitting public comment through the online public comment form found at [Reno.Gov/PublicComment](https://reno.gov/publiccomment), email to [PublicComment@reno.gov](mailto:PublicComment@reno.gov) or leave a voicemail at 775-393-4499. Comments received prior to 4:00 p.m. on the day preceding the meeting will be transcribed, provided to City Council for review, and entered into the record. Comments received after 4:00 pm on the day preceding the meeting will be provided to the City Council for review prior to adjournment and entered into the record. **MIKKI HUNTSMAN, CITY CLERK AND CLERK OF THE CITY COUNCIL OF THE CITY OF RENO**

## **NOTICE OF PUBLIC HEARING**

**Dear Property Owner:**

**YOU ARE HEREBY NOTIFIED** that the Reno City Council will hold a public hearing on **August 28, 2024, at 6 pm** in the Council Chambers of City Hall, One East First Street, First Floor, Reno, Nevada, to consider testimony for **LDC24-00015 (NV Energy Utility Corridor)**

Appeal of the Planning Commission's decision to include Condition of Approval No. 9 in their approval of a conditional use permit to: a) establish a major utility to allow for the construction of a new overhead 120kV electrical power line, and b) allow for hillside development. Condition No. 9 requires matching of the general alignment as presented in the Final Environmental Impact Statement. The corridor alignment for the utility is generally located between the Bordertown substation (Cold Springs area) to the north and the California substation (Verdi area) to the south. Approximately 4.1 miles of the overall  $\pm 10.9$  mile Nevada portion of the power line are within the City of Reno with the remainder in unincorporated Washoe County. The request is a Project of Regional Significance (PRS) and requires an amendment to the Truckee Meadows Regional Plan to establish a new regional utility corridor. Appeals were filed by the applicant, NV Energy, and Heinz Ranch Land Company LLC. The City Council may affirm, modify, or reverse the decision of the Planning Commission.

As a property owner within **750 to 2050 feet**, you are invited to present written or oral testimony relative to the above. If you have any questions, please call **Nathan Gilbert, Principal Planner at (775) 334-2698**.

Those who wish to submit public comment relative to the above, may do so by submitting public comment through the online public comment form found at [Reno.Gov/PublicComment](https://reno.gov/publiccomment), email to [PublicComment@reno.gov](mailto:PublicComment@reno.gov) or leave a voicemail at 775-393-4499. Comments received prior to 4:00 p.m. on the day preceding the meeting will be transcribed, provided to City Council for review, and entered into the record. Comments received after 4:00 pm on the day preceding the meeting will be provided to the City Council for review prior to adjournment and entered into the record. **MIKKI HUNTSMAN, CITY CLERK AND CLERK OF THE CITY COUNCIL OF THE CITY OF RENO**

| FirstOfpin    | lastname                         | firstname            | mailing1                 |
|---------------|----------------------------------|----------------------|--------------------------|
| 038-627-08    | ACKERMAN                         | LILA S & CARL W      | 165 SAGECREST DR         |
| 238-383-05    | ADAMS                            | ANETTA & DAVID A     | 328 LOCH LOMOND DR       |
| 038-010-07    | ADE PROPERTIES LLC               |                      | 18911 HARDY OAK BLVD     |
| 238-353-04    | AEM LIVING TRUST                 |                      | 8326 SIMSBURY DR         |
| 238-354-11    | AGEE                             | ALEXANDRA J          | 8332 FENHOLLOW DR        |
| 038-633-11    | ALBRIGHT                         | WILLIAM A & LAURA L  | PO BOX 795               |
| 234-092-10    | ALCANTARA TRUST                  | LUPE N & ESTELLE A   | 1895 EVERGREEN RIDGE WAY |
| 234-092-01    | ALESEVICH FAMILY TRUST           |                      | 1840 TRAILCREEK WAY      |
| 038-060-31    | ALPINE BEAR CREEK EQUIPMNT LLC   |                      | PO BOX 1510              |
| 238-341-09    | AMES LIVING TRUST                | JORDAN T & RAYLENE D | 8329 ENDSLEY DR          |
| 234-081-04    | ANDERSEN et al                   | STACY L              | 1730 TRAILCREEK WAY      |
| 038-621-54    | ANDERSON                         | SCOTT B              | PO BOX 7                 |
| 238-354-03    | ANDREWS FAMILY 2020 TRUST        |                      | 8300 FENHOLLOW DR        |
| 038-633-03    | ARTHUR                           | JAMES A & JENNIFER D | PO BOX 116               |
| 238-334-09    | ARVIZO                           | DIANE & DAVID        | 8383 CASTLETROY DR       |
| 238-334-06    | ARYANPOUR                        | MOHAMMAD & MARIA     | 8395 CASTLETROY DR       |
| 238-334-18    | ARYANPOUR                        | MOHAMMAD & MARIA     | 8314 SIMSBURY DR         |
| 238-353-07    | ARYANPOUR 2023 FAMILY TRUST      | MOHAMMAD & MARY      | 8314 SIMSBURY DR         |
| 021-100-015-0 | ATB BUSINESS GROUP LLC           |                      | P O BOX 2892             |
| 038-634-12    | BAKER FAMILY TRUST               |                      | PO BOX 452               |
| 238-362-13    | BANDUCCI et al                   | LONNI F              | 8368 CASTLETROY DR       |
| 234-711-20    | BARCK FAMILY TRUST               |                      | 2213 COLD CREEK TRL      |
| 234-721-10    | BARCLAY LIVING TRUST             | EDWIN & MALISA       | 2227 HILLSBOROUGH ST     |
| 238-344-12    | BARNES FAMILY TRUST              | RONA                 | 2459 SHEFFIELD CT        |
| 238-382-11    | BARNEY                           | AMBER & DEREK        | 263 BELMULLET DR         |
| 234-081-13    | BARROW FAMILY TRUST              | KENNETH & JUDITH     | 1820 TRAILCREEK WAY      |
| 238-331-07    | BARTLETT                         | BRYAN N              | 8411 DRUIDS GLEN DR      |
| 234-091-32    | BARUH 2023 LIVING TRUST          | MELVILLE R           | 1855 TRAILCREEK WAY      |
| 038-627-05    | BECKER                           | JASON                | PO BOX 576               |
| 238-332-08    | BEDDOE GENERATION-SKIPPING TRUST | MARIANN              | 8440 FENHOLLOW DR        |
| 238-361-12    | BEDNARSKI et al                  | PIOTR                | 8384 FENHOLLOW DR        |
| 238-331-09    | BELLON FAMILY LLC                |                      | PO BOX 1754              |
| 038-625-17    | BENNETT et al                    | DENNIS               | PO BOX 1234              |
| 238-344-35    | BERGEL                           | DENNIS & TANYA       | 217 GADSDEN CT           |
| 038-624-02    | BERGESON et al                   | HEATHER N K          | PO BOX 1503              |
| 038-621-06    | BEVINS et al                     | ANN                  | 81 VIA PARAISO           |
| 081-070-10    | BJORKMAN                         | JASON D              | 6060 ROBINSON CANYON RD  |
| 238-382-12    | BLANCO                           | SHAWN A              | 269 BELMULLET DR         |

2024-00015  
 CNV ENERGY UTILITY  
 (CORRIDOR)



|             | mailcity | mailstate | mailzip |
|-------------|----------|-----------|---------|
| VERDI       | NV       | 89439     |         |
| VERDI       | NV       | 89439     |         |
| SAN ANTONIO |          | TX        | 78258   |
| VERDI       | NV       | 89439     |         |
| VERDI       | NV       | 89439     |         |
| VERDI       | NV       | 89439     |         |
| RENO        | NV       | 89523     |         |
| RENO        | NV       | 89523     |         |
| NOVATO      |          | CA        | 94948   |
| VERDI       | NV       | 89439     |         |
| RENO        | NV       | 89523     |         |
| VERDI       | NV       | 89439     |         |
| VERDI       | NV       | 89439     |         |
| VERDI       | NV       | 89439     |         |
| VERDI       | NV       | 89439     |         |
| VERDI       | NV       | 89439     |         |
| RENO        | NV       | 89405     |         |
| VERDI       | NV       | 89439     |         |
| VERDI       | NV       | 89439     |         |
| RENO        | NV       | 89523     |         |
| RENO        | NV       | 89523     |         |
| MEDFORD     |          | OR        | 97504   |
| VERDI       | NV       | 89439     |         |
| RENO        | NV       | 89523     |         |
| VERDI       | NV       | 89439     |         |
| RENO        | NV       | 89523     |         |
| VERDI       | NV       | 89439     |         |
| VERDI       | NV       | 89439     |         |
| VERDI       | NV       | 89439     |         |
| VERDI       | NV       | 89439     |         |
| VERDI       | NV       | 89439     |         |
| VERDI       | NV       | 89439     |         |
| MONTEREY    |          | CA        | 93940   |
| ELLENSBURG  |          | WA        | 98926   |
| VERDI       | NV       | 89439     |         |



| FirstOfpin    | lastname                                  | firstname                   | mailing1                 |
|---------------|---|-----------------------------|--------------------------|
| 023-070-072-0 | BLUMENFELD JOAN & KRONE ROBERT C TRUSTEES |                             |                          |
| 238-333-17    | BOCHAROV                                  | ARTEM                       | P O BOX 100              |
| 238-361-23    | BOCHAROV                                  | ARTEM                       | 8412 CASTLETROY DR       |
| 234-711-18    | BOLE                                      | JAMES A & PAMELA B          | 8364 FENHOLLOW DR        |
| 238-344-01    | BOLLS TRUST                               | TED M JR                    | 2269 COLD CREEK TRL      |
| 038-053-20    | BONANNO                                   | TRAVIS A & KARI S           | 2008 LARRY PL            |
| 234-091-24    | BONNIE FAMILY TRUST                       | M & S                       | PO BOX 76                |
| 234-082-10    | BORK TRUST                                |                             | 1935 TRAILCREEK WAY      |
| 238-343-02    | BOROWSKI/GARBARINI 2023 FAMILY TRUST      |                             | 1735 TRAILCREEK WAY      |
| 038-622-33    | BOSSE                                     | TIM D                       | 439 CHELMSFORD DR        |
| 038-045-38    | BOTTO                                     | JEFFREY & WHITNEY           | 2005 STONERIDGE DR       |
| 238-333-03    | BOZZO FAMILY TRUST                        |                             | 190 CIRCLE PL            |
| 238-383-19    | BRAUNSCHNEIDER                            | MORGAN M G & IAN K          | 8437 FENHOLLOW DR        |
| 238-361-11    | BRENNAN FAMILY TRUST                      | ROBERT V                    | 110 BALCORTA CT          |
| 081-181-22    | BRIDGES                                   | MARK E & CYNTHIA A          | 8380 FENHOLLOW DR        |
| 038-621-51    | BRINKERHOFF                               | PETER J II & SALLY K        | 17440 NORTHRIDGE AVE     |
| 234-711-21    | BROONER TRUST                             | AMBER & JERRY               | PO BOX 832               |
| 038-625-08    | BROWN                                     | ROBERT G & AMY E            | 2217 COLD CREEK TRL      |
| 238-333-12    | BROWN                                     | GARRETT K                   | PO BOX 118               |
| 238-351-04    | BROWN                                     | MINDY L & KENNETH J         | 2290 INDIAN WELLS DR     |
| 038-628-04    | BROWN et al                               | MELINDA M                   | 8299 FENHOLLOW DR        |
| 038-634-18    | BROWN et al                               | SANDI K                     | PO BOX 1614              |
| 038-044-23    | BROWN JAMES LIVING TRUST                  |                             | PO BOX 471               |
| 038-044-33    | BROWN MOOS FAMILY TRUST                   |                             | PO BOX 647               |
| 038-621-07    | BRUMFIELD                                 | JAMES & BROOKE              | PO BOX 1288              |
| 238-382-02    | BUBBLE WASH LLC                           |                             | PO BOX 564               |
| 238-382-14    | BURBACK                                   | JILL E                      | 2200 KEEVER CT           |
| 238-351-06    | BURBACK 2004 TRUST                        | KAREN M                     | 281 BELMULLET DR         |
| 238-362-11    | BURK                                      | JOHST H & ANNA G            | 8289 FENHOLLOW DR        |
| 238-362-17    | BURK FAMILY TRUST                         |                             | 8360 CASTLETROY DR       |
| 234-091-02    | BURNEY                                    | THOMAS J & KATHLEEN L       | 8384 CASTLETROY DR       |
| 038-072-26    | BURR                                      | PAUL G & CHRISTINE P        | 1820 EVERGREEN RIDGE WAY |
| 038-626-06    | BUTLER-CANCILLA                           | NANCY E                     | PO BOX 47                |
| 234-091-18    | BUTT                                      | JEANNELEA                   | 115 FALLBROOK DR         |
| 038-042-21    | BUUS TRUST                                | VERNON A & LA DONNA J       | 134 E DAVIS BLVD         |
| 238-331-02    | BYRNE                                     | RUSSELL H                   | PO BOX 22                |
| RIVERBELLE    | c/o Manager                               | current resident - space 52 | 8431 DRUIDS GLEN DR      |
| RIVERBELLE    | c/o Manager                               | current resident - space 53 | PO BOX 107               |



|           | mailcity | maistate | mailzip |
|-----------|----------|----------|---------|
| VERDI     | NV       | 89439    |         |
| VERDI     | NV       | 89439    |         |
| VERDI     | NV       | 89439    |         |
| RENO      | NV       | 89523    |         |
| LIVERMORE | CA       | 94550    |         |
| VERDI     | NV       | 89439    |         |
| RENO      | NV       | 89523    |         |
| RENO      | NV       | 89523    |         |
| VERDI     | NV       | 89439    |         |
| VERDI     | NV       | 89439    |         |
| VERDI     | NV       | 89439    |         |
| VERDI     | NV       | 89439    |         |
| VERDI     | NV       | 89439    |         |
| RENO      | NV       | 89508    |         |
| VERDI     | NV       | 89439    |         |
| RENO      | NV       | 89523    |         |
| VERDI     | NV       | 89439    |         |
| RENO      | NV       | 89521    |         |
| VERDI     | NV       | 89439    |         |
| VERDI     | NV       | 89439    |         |
| VERDI     | NV       | 89439    |         |
| VERDI     | NV       | 89439    |         |
| VERDI     | NV       | 89439    |         |
| RENO      | NV       | 89509    |         |
| VERDI     | NV       | 89439    |         |
| VERDI     | NV       | 89439    |         |
| VERDI     | NV       | 89439    |         |
| VERDI     | NV       | 89439    |         |
| RENO      | NV       | 89523    |         |
| VERDI     | NV       | 89439    |         |
| TAMPA     | FL       | 33606    |         |
| VERDI     | NV       | 89439    |         |
| VERDI     | NV       | 89439    |         |
| VERDI     | NV       | 89439    |         |
| VERDI     | NV       | 89439    |         |



| FirstOfpin |             | lastname |  | firstname                   |            | mailing1 |
|------------|-------------|----------|--|-----------------------------|------------|----------|
| RIVERBELLE | c/o Manager |          |  | current resident - space 30 | PO BOX 107 |          |
| RIVERBELLE | c/o Manager |          |  | current resident - space 51 | PO BOX 107 |          |
| RIVERBELLE | c/o Manager |          |  | current resident - space 50 | PO BOX 107 |          |
| RIVERBELLE | c/o Manager |          |  | current resident - space 5  | PO BOX 107 |          |
| RIVERBELLE | c/o Manager |          |  | current resident - space 54 | PO BOX 107 |          |
| RIVERBELLE | c/o Manager |          |  | current resident - space 48 | PO BOX 107 |          |
| RIVERBELLE | c/o Manager |          |  | current resident - space 47 | PO BOX 107 |          |
| RIVERBELLE | c/o Manager |          |  | current resident - space 46 | PO BOX 107 |          |
| RIVERBELLE | c/o Manager |          |  | current resident - space 45 | PO BOX 107 |          |
| RIVERBELLE | c/o Manager |          |  | current resident - space 44 | PO BOX 107 |          |
| RIVERBELLE | c/o Manager |          |  | current resident - space 43 | PO BOX 107 |          |
| RIVERBELLE | c/o Manager |          |  | current resident - space 42 | PO BOX 107 |          |
| RIVERBELLE | c/o Manager |          |  | current resident - space 49 | PO BOX 107 |          |
| RIVERBELLE | c/o Manager |          |  | current resident - space 61 | PO BOX 107 |          |
| RIVERBELLE | c/o Manager |          |  | current resident - space 70 | PO BOX 107 |          |
| RIVERBELLE | c/o Manager |          |  | current resident - space 7  | PO BOX 107 |          |
| RIVERBELLE | c/o Manager |          |  | current resident - space 69 | PO BOX 107 |          |
| RIVERBELLE | c/o Manager |          |  | current resident - space 68 | PO BOX 107 |          |
| RIVERBELLE | c/o Manager |          |  | current resident - space 67 | PO BOX 107 |          |
| RIVERBELLE | c/o Manager |          |  | current resident - space 66 | PO BOX 107 |          |
| RIVERBELLE | c/o Manager |          |  | current resident - space 65 | PO BOX 107 |          |
| RIVERBELLE | c/o Manager |          |  | current resident - space 64 | PO BOX 107 |          |
| RIVERBELLE | c/o Manager |          |  | current resident - space 56 | PO BOX 107 |          |
| RIVERBELLE | c/o Manager |          |  | current resident - space 62 | PO BOX 107 |          |
| RIVERBELLE | c/o Manager |          |  | current resident - space 55 | PO BOX 107 |          |
| RIVERBELLE | c/o Manager |          |  | current resident - space 60 | PO BOX 107 |          |
| RIVERBELLE | c/o Manager |          |  | current resident - space 6  | PO BOX 107 |          |
| RIVERBELLE | c/o Manager |          |  | current resident - space 59 | PO BOX 107 |          |
| RIVERBELLE | c/o Manager |          |  | current resident - space 58 | PO BOX 107 |          |
| RIVERBELLE | c/o Manager |          |  | current resident - space 9  | PO BOX 107 |          |
| RIVERBELLE | c/o Manager |          |  | current resident - space 41 | PO BOX 107 |          |
| RIVERBELLE | c/o Manager |          |  | current resident - space 8  | PO BOX 107 |          |
| RIVERBELLE | c/o Manager |          |  | current resident - space 57 | PO BOX 107 |          |
| RIVERBELLE | c/o Manager |          |  | current resident - space 63 | PO BOX 107 |          |
| RIVERBELLE | c/o Manager |          |  | current resident - space 35 | PO BOX 107 |          |
| RIVERBELLE | c/o Manager |          |  | current resident - space 33 | PO BOX 107 |          |
| RIVERBELLE | c/o Manager |          |  | current resident - space 19 | PO BOX 107 |          |
| RIVERBELLE | c/o Manager |          |  | current resident - space 18 | PO BOX 107 |          |







| FirstOfpin    |                            | lastname |  | firstname                   |                                 | mailing1 |
|---------------|----------------------------|----------|--|-----------------------------|---------------------------------|----------|
| RIVERBELLE    | c/o Manager                |          |  | current resident - space 17 | PO BOX 107                      |          |
| RIVERBELLE    | c/o Manager                |          |  | current resident - space 36 | PO BOX 107                      |          |
| RIVERBELLE    | c/o Manager                |          |  | current resident - space 16 | PO BOX 107                      |          |
| RIVERBELLE    | c/o Manager                |          |  | current resident - space 20 | PO BOX 107                      |          |
| RIVERBELLE    | c/o Manager                |          |  | current resident - space 13 | PO BOX 107                      |          |
| RIVERBELLE    | c/o Manager                |          |  | current resident - space 37 | PO BOX 107                      |          |
| RIVERBELLE    | c/o Manager                |          |  | current resident - space 34 | PO BOX 107                      |          |
| RIVERBELLE    | c/o Manager                |          |  | current resident - space 12 | PO BOX 107                      |          |
| RIVERBELLE    | c/o Manager                |          |  | current resident - space 11 | PO BOX 107                      |          |
| RIVERBELLE    | c/o Manager                |          |  | current resident - space 10 | PO BOX 107                      |          |
| RIVERBELLE    | c/o Manager                |          |  | current resident - space 1  | PO BOX 107                      |          |
| RIVERBELLE    | c/o Manager                |          |  | current resident - space 31 | PO BOX 107                      |          |
| RIVERBELLE    | c/o Manager                |          |  | current resident - space 32 | PO BOX 107                      |          |
| RIVERBELLE    | c/o Manager                |          |  | current resident - space 15 | PO BOX 107                      |          |
| RIVERBELLE    | c/o Manager                |          |  | current resident - space 4  | PO BOX 107                      |          |
| RIVERBELLE    | c/o Manager                |          |  | current resident - space 3  | PO BOX 107                      |          |
| RIVERBELLE    | c/o Manager                |          |  | current resident - space 40 | PO BOX 107                      |          |
| RIVERBELLE    | c/o Manager                |          |  | current resident - space 29 | PO BOX 107                      |          |
| RIVERBELLE    | c/o Manager                |          |  | current resident -space 28  | PO BOX 107                      |          |
| RIVERBELLE    | c/o Manager                |          |  | current resident - space 27 | PO BOX 107                      |          |
| RIVERBELLE    | c/o Manager                |          |  | current resident - space 2  | PO BOX 107                      |          |
| RIVERBELLE    | c/o Manager                |          |  | current resident - space 26 | PO BOX 107                      |          |
| RIVERBELLE    | c/o Manager                |          |  | current resident - space 14 | PO BOX 107                      |          |
| RIVERBELLE    | c/o Manager                |          |  | current resident - space 25 | PO BOX 107                      |          |
| RIVERBELLE    | c/o Manager                |          |  | current resident - space 39 | PO BOX 107                      |          |
| RIVERBELLE    | c/o Manager                |          |  | current resident - space 38 | PO BOX 107                      |          |
| RIVERBELLE    | c/o Manager                |          |  | current resident - space 24 | PO BOX 107                      |          |
| RIVERBELLE    | c/o Manager                |          |  | current resident - space 23 | PO BOX 107                      |          |
| RIVERBELLE    | c/o Manager                |          |  | current resident - space 22 | PO BOX 107                      |          |
| RIVERBELLE    | c/o Manager                |          |  | current resident - space 21 | PO BOX 107                      |          |
| 021-090-006-0 | CA FISH & GAME             |          |  |                             | C/O WILDLIFE CONSERVATION BOARD |          |
| 238-353-03    | CABALLERO-BOS FAMILY TRUST |          |  |                             | 8330 SIMSBURY DR                |          |
| 234-082-01    | CAHAL TRUST                |          |  | TIMOTHY A                   | 2156 STILSPRING PL              |          |
| 238-361-09    | CALHOUN et al              |          |  | MARK N                      | PO BOX 2370                     |          |
| 238-344-08    | CALLAHAN                   |          |  | JAKE M                      | 8330 ENDSLEY DR                 |          |
| 038-622-22    | CALVERT                    |          |  | JOHN M & MADISON M          | PO BOX 941                      |          |
| 238-335-02    | CANADAY                    |          |  | RICHARD & HEATHER           | 8392 DRUIDS GLEN DR             |          |
| 238-333-14    | CANCHOLA                   |          |  | ERIKA M                     | 8400 CASTLETROY DR              |          |







| FirstOfpin | lastname                             | firstname               | mailing1                   |
|------------|--------------------------------------|-------------------------|----------------------------|
| 238-344-34 | CAPRIOLI                             | HEATHER Z & NICHOLAS J  | 8343 SIMSBURY DR           |
| 234-731-04 | CAREY FAMILY TRUST                   |                         | 9217 WILD SKIES CT         |
| 038-636-07 | CARLSON                              | GABRIEL & KELLY M       | PO BOX 1482                |
| 038-625-11 | CARRINGTON                           | KIRK D & KATHY          | PO BOX 486                 |
| 238-342-04 | CASPER                               | DANIEL D                | 344 WATERVILLE DR          |
| 234-082-12 | CATHCART LIVING TRUST                |                         | 1715 TRAILCREEK WAY        |
| 234-091-08 | CCBMB LIVING TRUST                   |                         | 1880 EVERGREEN RIDGE WAY   |
| 238-344-32 | CECCARELLI                           | GERTRUDE E & LAWRENCE   | 8335 SIMSBURY DR           |
| Ward 5 NAB | Cecil                                | Gary                    | 255 N Sierra St #1618      |
| 238-383-04 | CERDA                                | ROSA M                  | PO BOX 5494                |
| 038-634-09 | CHAMBERLAIN                          | IAN                     | PO BOX 1625                |
| 234-721-07 | CHAN                                 | TRUMAN                  | 2239 HILLSBOROUGH ST       |
| 081-191-03 | CHAVEZ-FLORES et al                  | ANDRES                  | 17574 NORTHRIEGE AVE       |
| 238-333-04 | CHAWLA et al                         | ANISH                   | 8425 FENHOLLOW DR          |
| 238-334-20 | CHEN                                 | RICHARD W & CHRISTINE B | 8386 SIMSBURY DR           |
| 238-334-10 | CHEN et al                           | KIMBERLY                | 8379 CASTLETROY DR         |
| 238-363-04 | CHERRY et al                         | TAYLOR                  | 412 CHELMSFORD DR          |
| 238-344-15 | CHING                                | JONATHAN R              | 343 WATERVILLE DR          |
| Ward 5 NAB | Chisholm                             | Bryce                   | 5505 Twin Creeks Dr        |
| 234-711-17 | CHRISTENSEN                          | DOUGLAS & JENNIFER      | 2265 COLD CREEK TRL        |
| 038-634-08 | CHRISTISON FAMILY TRUST              | TARA & JAMES            | 3620 JULIAN CREEK RD HC 66 |
| 238-344-04 | CHRISTY TRUST                        | LINDA R                 | 8352 ENDSLEY DR            |
| 234-091-30 | CHURCH                               | NORMAN L & CRYSTAL J    | 1875 TRAILCREEK WAY        |
| 081-170-10 | CHURCHILL TRUST et al                | DAVID E                 | 817 YEARLING DR            |
| 234-700-07 | CITY OF RENO                         |                         | PO BOX 1900                |
| 238-341-07 | CLEMENTS et al                       | JESSICA                 | 8337 ENDSLEY DR            |
| 038-044-38 | COFFMAN et al                        | CASEY                   | 114 RIVER FRONT DR         |
| 038-621-56 | COHN                                 | SHARA                   | PO BOX 573                 |
| 081-182-11 | COLD SPRINGS DEVELOPMENT CORP        |                         | 4040 MAYBERRY DR           |
| 081-121-45 | COLD SPRINGS VOLUNTEER FIRE DEPT INC |                         | 17505 US HIGHWAY 395 N     |
| 038-621-26 | COMER                                | BRUCE R                 | 973 COLD WATER DR          |
| 238-362-08 | CONNELL et al                        | NICHOLAS                | 8359 FENHOLLOW DR          |
| 038-280-67 | COOK 2011 FAMILY TRUST               |                         | PO BOX 314                 |
| 238-354-10 | COOPER                               | JOSHUA & ANASTASIA M    | 8328 FENHOLLOW DR          |
| 038-626-08 | CORDERO                              | BRAD                    | PO BOX 342                 |
| 234-721-06 | CORL FAMILY TRUST                    | MARK & ABHINANDINI      | 2243 HILLSBOROUGH ST       |
| 038-280-60 | CORRAL                               | JAVIER                  | 2305 ANTELOPE VALLEY RD    |
| 038-054-01 | COSTA TRUST                          | MARILYN L               | PO BOX 333                 |



| mailcity   | mailstate | mailzip |
|------------|-----------|---------|
| VERDI      | NV        | 89439   |
| RENO       | NV        | 89523   |
| VERDI      | NV        | 89439   |
| VERDI      | NV        | 89439   |
| VERDI      | NV        | 89439   |
| RENO       | NV        | 89523   |
| RENO       | NV        | 89523   |
| VERDI      | NV        | 89439   |
| Reno       | NV        | 89501   |
| SANTA CRUZ | CA        | 95063   |
| VERDI      | NV        | 89439   |
| RENO       | NV        | 89523   |
| RENO       | NV        | 89508   |
| VERDI      | NV        | 89439   |
| VERDI      | NV        | 89439   |
| VERDI      | NV        | 89439   |
| VERDI      | NV        | 89439   |
| Reno       | NV        | 89523   |
| RENO       | NV        | 89523   |
| GOLCONDA   | NV        | 89414   |
| VERDI      | NV        | 89439   |
| RENO       | NV        | 89523   |
| NEW HOPE   | PA        | 18938   |
| RENO       | NV        | 89505   |
| VERDI      | NV        | 89439   |
| RENO       | NV        | 89523   |
| VERDI      | NV        | 89439   |
| RENO       | NV        | 89519   |
| RENO       | NV        | 89506   |
| FERNLEY    | NV        | 89408   |
| VERDI      | NV        | 89439   |
| VERDI      | NV        | 89439   |
| VERDI      | NV        | 89439   |
| VERDI      | NV        | 89439   |
| RENO       | NV        | 89523   |
| RENO       | NV        | 89506   |
| VERDI      | NV        | 89439   |

| FirstOfpin | lastname  | firstname             | mailing1                  |
|------------|---|-----------------------|---------------------------|
| 038-633-22 | COSTON  | DON & JEAN            | PO BOX 331                |
| 234-092-12 | COWAN TRUST                                       | DALE S & BARBARA E    | 1875 EVERGREEN RIDGE WAY  |
| 234-082-05 | CRABB TRUST                                       | PATRICIA A            | 1785 TRAILCREEK WAY       |
| 038-628-10 | CRAGER  | DONALD E              | PO BOX 152                |
| 234-092-14 | CRAIGHEAD FAMILY TRUST                            | LESLIE F              | 1855 EVERGREEN RIDGE WAY  |
| 081-182-01 | CRAIN LIVING TRUST                                | BONITA K              | 17401 NORTHRIDGE AVE      |
| 238-335-06 | CRAMER et al                                      | ALEX                  | 8377 SIMSBURY DR          |
| Ward 5 NAB | Crane   | Carol                 | 3260 Diamond Ridge Dr     |
| 234-082-06 | CREAMER FAMILY TRUST et al                        |                       | 1775 TRAILCREEK WAY       |
| 038-280-46 | CRESON LIVING TRUST                               |                       | 3310 BYER RD              |
| 238-382-21 | CROSS TRUST                                       | JENNIFER A            | 319 LOCH LOMOND DR        |
| 238-333-16 | CROSSON et al                                     | SAMANTHA              | 8408 CASTLETROY DR        |
| 038-280-39 | CROWHURST FAMILY TRUST                            |                       | 3375 THORNHILL DR         |
| 038-627-04 | CUEVASMUNGUA                                      | COURTNEY D & GIL H    | PO BOX 11                 |
| 238-344-24 | CUI et al   | JACK                  | 100 CRUDEN BAY CT         |
| 238-334-12 | CURTIS et al                                      | JESSICA               | 8369 CASTLETROY DR        |
| 038-044-37 | CUSHMAN FAMILY TRUST                              |                       | PO BOX 1177               |
| 234-091-01 | CVB 2007 TRUST                                    |                       | PO BOX 3390               |
| 238-353-14 | CYNEWSKI  | BENJAMIN              | 301 WATERVILLE DR         |
| 038-054-03 | DAVENPORT FAMILY TRUST                            | JAMES R & SUSAN M     | PO BOX 307                |
| 038-053-11 | DAVENPORT TRUST et al                             | JAMES & SUSAN         | PO BOX 307                |
| 038-841-01 | DAVIDSON  | JOHN H & SHARON R     | PO BOX 411                |
| 038-045-30 | DAVIS et al                                       | DEBORAH               | PO BOX 1289               |
| 238-331-08 | DEAMARAL  | MARTIN L & PAULA V    | 8407 DRUIDS GLEN DR       |
| 238-383-20 | DEBARD et al                                      | DUSTIN                | 100 BALCORTA CT           |
| 038-071-05 | DEDOMENICO  | MICHAEL V             | 1135 TERMINAL WAY STE 106 |
| 038-628-02 | DEL BONO  | KENNETH & CANDACE     | PO BOX 1194               |
| 238-344-17 | DELOREFICE  | DUSTIN                | 335 WATERVILLE DR         |
| 038-042-18 | DEVINE  | RAYMOND J & KIM M     | PO BOX 206                |
| 038-043-16 | DEVINE  | DENNIS A & ROSE MARIE | PO BOX 834                |
| 038-043-15 | DEVINE et al                                      | DENNIS A & ROSE MARIE | PO BOX 834                |
| 038-621-39 | DIAZ  | GUSTAVO               | PO BOX 1152               |
| 038-634-07 | DIAZ  | ALFONSO & MARTINA     | PO BOX 983                |
| 238-353-18 | DOUGLAS S PARKER & PAMELA J BUCHHEIT LIVING TRUST |                       | 8317 FENHOLLOW DR         |
| 238-342-02 | DOW FAMILY LIVING TRUST                           |                       | 352 WATERVILLE DR         |
| 238-344-37 | DOWDEN FAMILY TRUST                               |                       | 209 GADSDEN CT            |
| 038-054-24 | DPR ENTERPRISES LP                                |                       | 2807 SHERIDAN WAY         |
| 234-091-20 | DUBOIS FAMILY TRUST                               | CARL E & BARBARA A    | 1912 SAPPHIRE ST          |



|            | mailcity | mailstate | mailzip |
|------------|----------|-----------|---------|
| VERDI      | NV       | 89439     |         |
| RENO       | NV       | 89523     |         |
| RENO       | NV       | 89523     |         |
| VERDI      | NV       | 89434     |         |
| RENO       | NV       | 89523     |         |
| RENO       | NV       | 89508     |         |
| VERDI      | NV       | 89439     |         |
| Reno       | NV       | 89523     |         |
| RENO       | NV       | 89523     |         |
| BYRON      | CA       | 94514     |         |
| VERDI      | NV       | 89439     |         |
| VERDI      | NV       | 89439     |         |
| RENO       | NV       | 89509     |         |
| VERDI      | NV       | 89439     |         |
| VERDI      | NV       | 89439     |         |
| VERDI      | NV       | 89439     |         |
| STATELINE  | NV       | 89449     |         |
| VERDI      | NV       | 89439     |         |
| VERDI      | NV       | 89439     |         |
| VERDI      | NV       | 89439     |         |
| VERDI      | NV       | 89439     |         |
| VERDI      | NV       | 89439     |         |
| VERDI      | NV       | 89439     |         |
| VERDI      | NV       | 89439     |         |
| RENO       | NV       | 89502     |         |
| VERDI      | NV       | 89439     |         |
| VERDI      | NV       | 89439     |         |
| VERDI      | NV       | 89439     |         |
| VERDI      | NV       | 89439     |         |
| VERDI      | NV       | 89439     |         |
| VERDI      | NV       | 89439     |         |
| VERDI      | NV       | 89439     |         |
| VERDI      | NV       | 89439     |         |
| VERDI      | NV       | 89439     |         |
| SACRAMENTO | CA       | 95821     |         |
| DENTON     | TX       | 76210     |         |

| FirstOfpin    | lastname                       | firstname                | mailing1                           |
|---------------|--------------------------------|--------------------------|------------------------------------|
| 081-181-23    | DUFOE                          | ARNOLD                   | 17450 NORTHRIDGE AVE               |
| 038-054-22    | DUKE                           | JEREMY & MARGANN         | 730 TAHOE ST                       |
| 023-080-032-0 | DUKE JEREMY & MARGANN JT       |                          | 730 TAHOE ST                       |
| 038-635-13    | DUMMITT TRUST                  | BEVERLY J                | PO BOX 271                         |
| 081-192-17    | DUNBAR                         | DAVID K                  | 17950 VOLUNTEER CT                 |
| 038-625-12    | DUNCAN                         | DANIEL & ANN             | 105 WEDGEWOOD DR                   |
| 038-625-07    | DUNN                           | RICHARD                  | 9284 SASSAFRAS TRL                 |
| 238-332-03    | DUTIL                          | RONALD II & JENNIFER L P | 8420 FENHOLLOW DR                  |
| 038-043-12    | DYCK FAMILY TRUST              | BRIAN E & IWALANI F      | PO BOX 736                         |
| Ward 4 NAB    | Eagan                          | Kathleen                 | 8604 Piper Pl                      |
| 238-382-16    | EBENS                          | TOBY M & RUTH A          | 293 BELMULLET DR                   |
| 081-181-26    | ELLENA TRUST                   | MICHAEL J                | 6926 POCO BUENO CIR                |
| 038-634-14    | ELLIOTT                        | MARY                     | PO BOX 361                         |
| 238-354-09    | ELLIS                          | ROBERT L & NANCY L       | PO BOX 21513                       |
| 234-091-11    | ELLIS LIVING TRUST             | J E                      | 1910 EVERGREEN RIDGE WAY           |
| 038-627-07    | ELLISON FAMILY TRUST           | DOUGLAS & CHERRY         | PO BOX 616                         |
| 234-091-26    | ENGBERG LIVING TRUST           | LINELL A                 | 1915 TRAILCREEK WAY                |
| 038-625-13    | ENGLISH                        | ANTHONY G                | PO BOX 652                         |
| 038-060-09    | ERIC CIRCLE PARTNERS LLC       |                          | 10345 W OLYMPIC BLVD               |
| 081-192-06    | ESTABILLO                      | JOVY L                   | 131 W DESFORD ST                   |
| 038-621-40    | ESTEY/TROVATO LIVING TRUST     |                          | PO BOX 1556                        |
| 238-334-22    | ESTRELLA                       | JONATHAN & MARSHA        | 8394 SIMSBURY DR                   |
| 038-626-05    | EVANS                          | CATHLEEN A               | 717 6TH ST                         |
| 038-632-05    | F HEISE LAND & LIVESTOCK CO    |                          | 50 W LIBERTY ST STE 600            |
| 238-341-13    | FAHEY                          | LAURA E & PATRICK R      | 8313 ENDSLEY DR                    |
| 238-353-02    | FAIREY FAMILY TRUST            |                          | 9820 GAINSBOROUGH LN               |
| 234-091-07    | FALLON RYAN FAMILY 2023 TRUST  |                          | 1870 EVERGREEN RIDGE WAY           |
| 038-072-21    | FARLEY FAMILY 2022 TRUST       |                          | 235 BRIDGE ST                      |
| 038-044-20    | FARRELL TRUST                  | SCOTT                    | PO BOX 568                         |
| 234-091-22    | FASSO FAMILY 1999 LIVING TRUST |                          | 1905 EVERGREEN RIDGE WAY           |
| 238-361-15    | FAUBION FAMILY TRUST           |                          | 8396 FENHOLLOW DR                  |
| 238-362-14    | FEDORCHAK                      | HEIDI W & BRIAN J        | 8372 CASTLETROY DR                 |
| 038-621-52    | FEJER                          | GABRIEL & MARCELA M      | PO BOX 353                         |
| 038-634-05    | FEREIRA                        | JESSE J                  | 10973 DORCHESTER DR                |
| 038-622-32    | FERNHOF et al                  | MICHELE L                | PO BOX 352                         |
| 038-632-12    | FERRELL LIVING TRUST           | CHRIS S                  | 5150 MAE ANNE AVE STE 405 PMB 1013 |
| 023-080-031-0 | FERRONI KAREN TRUSTEE          |                          | P O BOX 950                        |
| 081-192-18    | FICARROTTA FAMILY TRUST        |                          | 17960 VOLUNTEER CT                 |



| mailcity     | mailstate | mailzip |
|--------------|-----------|---------|
| RENO         | NV        | 89508   |
| RENO         | NV        | 89509   |
| RENO         | NV        | 89509   |
| VERDI        | NV        | 89439   |
| RENO         | NV        | 89508   |
| VERDI        | NV        | 89439   |
| RENO         | NV        | 89523   |
| VERDI        | NV        | 89439   |
| Reno         | NV        | 89506   |
| VERDI        | NV        | 89439   |
| SPARKS       | NV        | 89436   |
| VERDI        | NV        | 89439   |
| RENO         | NV        | 89515   |
| RENO         | NV        | 89523   |
| VERDI        | NV        | 89439   |
| RENO         | NV        | 89523   |
| VERDI        | NV        | 89439   |
| LOS ANGELES  | CA        | 90064   |
| CARSON       | CA        | 90745   |
| VERDI        | NV        | 89439   |
| VERDI        | NV        | 89439   |
| BOULDER CITY | NV        | 89005   |
| RENO         | NV        | 89501   |
| VERDI        | NV        | 89439   |
| RENO         | NV        | 89521   |
| RENO         | NV        | 89523   |
| VERDI        | NV        | 89439   |
| VERDI        | NV        | 89439   |
| RENO         | NV        | 89523   |
| VERDI        | NV        | 89439   |
| VERDI        | NV        | 89439   |
| TRUCKEE      | CA        | 96161   |
| VERDI        | NV        | 89439   |
| RENO         | NV        | 89523   |
| VERDI        | NV        | 89439   |
| RENO         | NV        | 89508   |

| FirstOfpin | lastname                   | firstname             | mailing1                    |
|------------|----------------------------|-----------------------|-----------------------------|
| 238-331-12 | FINLEY                     | PAUL III & SANDRA     | 8391 DRUIDS GLEN DR         |
| Ward 4 NAB | Flannery                   | Rebecca               | 17175 Magnette Dr           |
| 238-361-20 | FLEMING et al              | DANIEL J              | 8352 FENHOLLOW DR           |
| 038-634-13 | FORD 2014 TRUST            | BRUCE J               | 3003 WHISPER CREEK LN       |
| 038-621-03 | FOSTER                     | DANIEL G & ELENA      | PO BOX 462                  |
| 234-082-03 | FOSTER                     | JAMES R & JANET W     | 1805 TRAILCREEK WAY         |
| 238-333-11 | FOX                        | FORREST L & DIXIE L   | 8388 CASTLETROY DR          |
| 238-382-22 | FRAGA                      | HOLLIE & JOSEPH       | 313 LOCH LOMOND DR          |
| 038-624-07 | FRANEY                     | MICHAEL J & CARLINE D | PO BOX 53                   |
| 234-721-03 | FRASER                     | GLENN & THERESA       | PO BOX 396                  |
| 038-628-05 | FREITAS 2017 TRUST         | GABRIEL E & LINDA A   | PO BOX 102                  |
| 238-341-05 | FRIEDMAN                   | LAWRENCE J            | 8345 ENDSLEY DR             |
| 038-401-01 | FRONEFIELD                 | MICHAEL               | PO BOX 1307                 |
| 234-721-04 | FROST FAMILY TRUST         | MARK & NANCY          | 2251 HILLSBOROUGH ST        |
| 238-382-06 | FUNES                      | KIRSTEN & CARLOS      | 228 Balcorta Dr             |
| 238-354-04 | GAGER                      | KENNETH R & DEANNA A  | 8304 FENHOLLOW DR           |
| 038-621-02 | GALAS                      | MATTHEW J             | PO BOX 1468                 |
| 238-341-03 | GALLAGHER                  | SOHEI & KATHRIN       | 8371 DRUIDS GLEN DR         |
| 238-363-01 | GANN et al                 | STEFANIE              | 400 CHELMSFORD DR           |
| 038-625-10 | GARCIA FAMILY TRUST        |                       | PO BOX 544                  |
| 238-383-08 | GARDNER LIVING TRUST       |                       | 270 BELMULLET DR            |
| 038-624-05 | GEERDES FAMILY TRUST       |                       | 1309 MARYLAND ST            |
| 038-627-02 | GENSHEIMER                 | KURT                  | PO BOX 575                  |
| 038-280-68 | GIACOMINI 2001 TRUST et al | DAVID A               | 10098 JIBBOOM ST STE 201    |
| 238-362-06 | GILBERT                    | ERIC D                | 8371 FENHOLLOW DR           |
| 238-352-03 | GILBERT et al              | JENNIFER J            | 8290 FENHOLLOW DR           |
| 234-711-11 | GIVING TRUST               |                       | 5150 MAE ANNE AVE # 405-158 |
| 038-045-21 | GLANDER                    | STEFAN & KELLI        | 1300 STARVIEW CIR           |
| 038-635-01 | GLANDER FAMILY TRUST       | GARY W & JULIE C      | PO BOX 6544                 |
| 038-632-19 | GOLLNER                    | HERMAN L              | PO BOX 953                  |
| 238-333-05 | GOMES                      | WADE A & CATHERINE    | 8417 FENHOLLOW DR           |
| 038-052-18 | GONTHIER TRUST             | FRANK C               | PO BOX 1256                 |
| 238-363-02 | GOOD                       | ERIC M & MEGAN E      | 404 CHELMSFORD DR           |
| 234-082-07 | GOODALL JOINT LIVING TRUST | ROBERT & KATHLEEN     | 1765 TRAILCREEK WAY         |
| 238-342-06 | GOSELIN et al              | JAY                   | 336 WATERVILLE DR           |
| 038-633-06 | GOTT LIVING TRUST          | KENNETH N & CATHY S   | PO BOX 767                  |
| 038-621-50 | GOTTS TRUST et al          |                       | PO BOX 1718                 |
| 038-626-04 | GRACE FAMILY TRUST         |                       | 120 WEDGEWOOD DR            |



|            | mailcity | mailstate | mailzip |
|------------|----------|-----------|---------|
| VERDI      | NV       | 89439     |         |
| Reno       | NV       | 89508     |         |
| VERDI      | NV       | 89439     |         |
| PETALUMA   | CA       | 94954     |         |
| VERDI      | NV       | 89439     |         |
| RENO       | NV       | 89523     |         |
| VERDI      | NV       | 89439     |         |
| VERDI      | NV       | 89439     |         |
| VERDI      | NV       | 89439     |         |
| BRISBANE   | CA       | 94005     |         |
| VERDI      | NV       | 89439     |         |
| VERDI      | NV       | 89439     |         |
| VERDI      | NV       | 89439     |         |
| RENO       | NV       | 89523     |         |
| VERDI      | NV       | 89439     |         |
| VERDI      | NV       | 89439     |         |
| VERDI      | NV       | 89439     |         |
| VERDI      | NV       | 89439     |         |
| VERDI      | NV       | 89439     |         |
| FAIRFIELD  | CA       | 94533     |         |
| VERDI      | NV       | 89439     |         |
| TRUCKEE    | CA       | 96161     |         |
| VERDI      | NV       | 89439     |         |
| VERDI      | NV       | 89439     |         |
| RENO       | NV       | 89523     |         |
| RENO       | NV       | 89523     |         |
| TAHOE CITY | CA       | 96145     |         |
| VERDI      | NV       | 89439     |         |
| VERDI      | NV       | 89439     |         |
| VERDI      | NV       | 89439     |         |
| VERDI      | NV       | 89439     |         |
| RENO       | NV       | 89523     |         |
| VERDI      | NV       | 89439     |         |
| VERDI      | NV       | 89439     |         |
| VERDI      | NV       | 89439     |         |
| VERDI      | NV       | 89439     |         |

| FirstOfpin | lastname                         | firstname               | mailing1                   |
|------------|----------------------------------|-------------------------|----------------------------|
| 038-622-29 | GRAHAM                           | NORMAN T & SUSAN N      | PO BOX 702                 |
| 234-711-09 | GRAHAM                           | MARK W & AMANDA         | 2233 COLD CREEK TRL        |
| 038-635-16 | GRAY et al                       | JOSEPH A & BEVERLY      | PO BOX 465                 |
| 238-344-19 | GREEN                            | MICHAEL A & MELINIE L   | 327 WATERVILLE DR          |
| 234-711-16 | GREEN FAMILY TRUST               | MATTHEW & VALERIE       | 2261 COLD CREEK TRL        |
| 238-382-13 | GREEN LIVING TRUST               | RONALD & NATALIE        | 275 BELMULLET DR           |
| 038-621-05 | GREENDYKE FAMILY TRUST           |                         | 1960 STONERIDGE DR         |
| 038-632-16 | GREENWOOD                        | COREY R                 | PO BOX 457                 |
| 238-334-03 | GRIFFIN                          | GREER                   | 8413 CASTLETROY DR         |
| 038-631-05 | GRODEN                           | KATHRIN                 | PO BOX 222                 |
| 238-382-05 | GUBBELS                          | DANIEL & NICOLE         | 222 BALCORTA DR            |
| 238-353-19 | GUNN                             | ADAM & CARMEN           | 8321 FENHOLLOW DR          |
| 558-010-03 | GUSTAFSON et al                  | DANIELLE                | 8217 W MONEE MANHATTAN RD  |
| 234-092-18 | GUTHEIL                          | KAREN L                 | 1815 EVERGREEN RIDGE WAY   |
| 038-060-35 | H A B LIVING TRUST               |                         | PO BOX 250                 |
| 038-060-20 | H A N Z LLC                      |                         | PO BOX 177                 |
| 234-091-25 | HALE                             | LAURA F                 | 1925 TRAILCREEK WAY        |
| 238-333-07 | HALL                             | KYLE & AMANDA           | 8409 FENHOLLOW DR          |
| 238-382-09 | HALL                             | MICHAEL A & TIFFANY N   | 251 BELMULLET DR           |
| 038-045-49 | HALL et al                       | MATTHEW                 | 449 BRIDGE ST              |
| 238-331-14 | HALTERMAN                        | SCOTT M                 | 8383 DRUIDS GLEN DR        |
| 234-092-08 | HAMBLETON 2019 TRUST             | BETSY M                 | PO BOX 19614               |
| 038-627-01 | HAMILTON                         | SAMUEL & ANGELA         | PO BOX 543                 |
| 234-081-09 | HAMMOND FAMILY LIVING TRUST      |                         | 1780 TRAILCREEK WAY        |
| 238-344-38 | HANEY 1994 LIVING TRUST          |                         | 3241 LORI CT               |
| 238-362-07 | HANN FAMILY TRUST                |                         | 8365 FENHOLLOW DR          |
| 238-333-15 | HANNIBAL-SMITH et al             | SPENCER J               | 8404 CASTLETROY DR         |
| 238-334-23 | HANSEN                           | BRIAN P & KRISTIN E H   | 8398 SIMSBURY DR           |
| 238-332-04 | HANSON                           | LORRAINE E & RANDOLPH L | PO BOX 33576               |
| 038-633-10 | HARRIGAN FAMILY TRUST            | PATRICK & AUBRI         | 225 RIVER BEND DR          |
| 038-842-05 | HARRIGAN FAMILY TRUST            | MICHAEL & CYNTHIA       | PO BOX 889                 |
| 038-626-02 | HARRIGAN IRREVOCABLE TRUST et al | MCKENZIE K              | PO BOX 889                 |
| 238-383-11 | HARVEST MOON LLC                 |                         | PO BOX 1543                |
| 234-711-12 | HARVEY                           | JEFFREY W & LORI R      | 2245 COLD CREEK TRL        |
| Ward 4 NAB | Harvey                           | Bryan                   | 1100 University Park Court |
| Ward 5 NAB | Harvey                           | Jeffrey                 | 2245 Cold Creek Trail      |
| 238-354-05 | HAVENSTRITE                      | DANIELLE                | 8308 FENHOLLOW DR          |
| 038-821-06 | HAYES                            | MICHAEL & LAURIE        | PO BOX 1261                |





| FirstOfpin    | lastname                          | firstname              | mailing1                 |
|---------------|-----------------------------------|------------------------|--------------------------|
| 238-351-01    | HAYNES                            | WILLIAM H & GWEN K     | 421 KITTY HAWK RD        |
| 238-344-16    | HAZARD et al                      | BRENDAN D              | 339 WATERVILLE DR        |
| 038-631-10    | HAZEL                             | JAMES P & RYANN L      | 135 WINTERCREST DR       |
| 238-361-19    | HEARN                             | CHARLES P & EDWINA M   | 8348 FENHOLLOW DR        |
| 021-100-020-0 | HEATON JILL S & BAROLI WENDY S JT |                        | 1400 LONG VALLEY RD      |
| 081-010-18    | HEINZ RANCH LAND COMPANY LLC      |                        | 777 S CENTER ST # 105    |
| 238-361-18    | HEMPFLING                         | MAX A                  | 8408 FENHOLLOW DR        |
| 038-045-27    | HENDERSON TRUST                   | TIMOTHY J              | PO BOX 818               |
| 234-091-14    | HENNESSY TRUST                    | DAVID M                | 1235 CLIFF PARK WAY      |
| 238-361-02    | HENRIQUES FAMILY TRUST            |                        | PO BOX 7333              |
| 081-182-07    | HERNANDEZ                         | CARLOS J & JENNIFER E  | 17455 NORTH RIDGE AVE    |
| 038-635-15    | HERRERA-MARTINEZ et al            | MARIA                  | PO BOX 627               |
| 038-841-03    | HERSCHBACH TRUST                  |                        | PO BOX 1349              |
| 081-192-03    | HIDAY                             | GERALD D               | 17555 NORTH RIDGE AVE    |
| 081-182-09    | HIDAY et al                       | DAVID JR & TAMMY L     | 180 SOUTH AVE            |
| 238-382-15    | HIGHT                             | DANIEL & JOANNA        | 287 BELMULLET DR         |
| 081-192-05    | HILL                              | ROY A & JOANNE         | 17535 NORTH RIDGE AVE    |
| 081-192-05    | HILL                              | ROY A & JOANNE M       | 17535 NORTH RIDGE AVE    |
| 234-091-27    | HILL                              | HARRY H & MARY ELLEN S | 1905 TRAILCREEK WAY      |
| 038-621-49    | HOLDEN TRUST                      | HERBERT C              | PO BOX 862               |
| 234-091-17    | HOLMES FAMILY TRUST               |                        | 1970 EVERGREEN RIDGE WAY |
| 238-344-23    | HOLMES-KOLVET et al               | CASSANDRA L            | 8311 SIMSBURY DR         |
| 238-344-25    | HOOVER                            | CHRISTINE              | 108 CRUDEN BAY CT        |
| 238-341-06    | HOPKINS                           | ERIC A & KATELYNN M    | 8341 ENDSLEY DR          |
| 238-382-18    | HOTCHKIN                          | AUGUST                 | 337 LOCH LOMOND DR       |
| 038-280-65    | HOTEL-CASINO MANAGEMENT INC       |                        | PO BOX 429               |
| 038-044-08    | HUANG et al                       | JIANSHENG              | PO BOX 343               |
| 038-280-54    | HUDSON                            | NORMAN                 | 1898 LAUREL RIDGE DR     |
| 038-633-25    | HUEBER FAMILY TRUST               |                        | PO BOX 806               |
| 238-362-03    | HUKKANEN                          | AMBER M                | 8385 FENHOLLOW DR        |
| 081-192-08    | HUNT 2006 FAMILY TRUST            |                        | 17517 NORTH RIDGE AVE    |
| 038-052-19    | HUNT LIVING TRUST                 | DAVID T & JAMI J       | PO BOX 1475              |
| 038-633-04    | HURLEY et al                      | JAMES M                | 165 STONECREST DR        |
| 234-711-15    | IBANEZ FAMILY TRUST               |                        | 8830 CHAMBRAY RD         |
| 238-344-39    | IN MEANS WE TRUST                 |                        | 201 GADSDEN CT           |
| 238-332-07    | ISON et al                        | MICHAEL S              | 8436 FENHOLLOW DR        |
| 038-043-09    | JACKSTON LIVING TRUST             | JEAN E                 | PO BOX 1281              |
| 238-333-08    | JACOBS                            | JEFFREY & MELISSA      | PO BOX 7904              |



| mailcity        | maistate | mailzip |
|-----------------|----------|---------|
| ALAMEDA         | CA       | 94501   |
| VERDI           | NV       | 89439   |
| VERDI           | NV       | 89439   |
| VERDI           | NV       | 89439   |
| RENO            | NV       | 89508   |
| RENO            | NV       | 89501   |
| VERDI           | NV       | 89439   |
| RENO            | NV       | 89523   |
| TAHOE CITY      | CA       | 96145   |
| RENO            | NV       | 89508   |
| TRUCKEE         | CA       | 96160   |
| VERDI           | NV       | 89439   |
| RENO            | NV       | 89508   |
| RENO            | NV       | 89508   |
| RENO            | NV       | 89508   |
| VERDI           | NV       | 89439   |
| RENO            | NV       | 89523   |
| VERDI           | NV       | 89439   |
| RENO            | NV       | 89523   |
| VERDI           | NV       | 89439   |
| VERDI           | NV       | 89439   |
| VERDI           | NV       | 89439   |
| RENO            | NV       | 89508   |
| VERDI           | NV       | 89439   |
| VERDI           | NV       | 89439   |
| ELK GROVE       | CA       | 95624   |
| VERDI           | NV       | 89439   |
| VERDI           | NV       | 89439   |
| VERDI           | NV       | 89439   |
| INCLINE VILLAGE | NV       | 89450   |

| FirstOfpin | lastname                                  | firstname             | mailing1                     |
|------------|---|-----------------------|------------------------------|
| 234-092-17 | JAMIESON                                  | SUSAN S               | 1825 EVERGREEN RIDGE WAY     |
| 558-010-04 | JCJ & J TRUST                             |                       | PO BOX 11070                 |
| 558-010-06 | JCJ&J TRUST                               |                       | PO BOX 11070                 |
| 238-343-04 | JENEL PROPERTIES LLC                      |                       | PO BOX 283                   |
| 234-081-10 | JENISON et al                             | ROGER                 | 11632 LAKEWOOD BLVD          |
| 038-636-06 | JJESP BATCHA TRUST                        |                       | 10930 TERRA VISTA PKWY APT 2 |
| 238-341-04 | JKS LIVING TRUST                          |                       | 7772 RAINBOW RISING ST       |
| 038-044-29 | JOHNSON                                   | KENNETH & KIMBERLY    | PO BOX 887                   |
| 234-092-09 | JOHNSON                                   | WALT K & JAYNE        | 1899 EVERGREEN RIDGE WAY     |
| Ward 4 NAB | Johnson                                   | Benjamin              | 14337 Durham Drive           |
| 038-045-44 | JOHNSTON LIVING TRUST                     | LARRY N               | 1201 REMBRANDT AVE           |
| 081-182-03 | JONES                                     | DAVID H & TARA L      | 17425 NORTHRIDE AVE          |
| 238-333-10 | JONES et al                               | TYLER V               | 8397 FENHOLLOW DR            |
| 038-632-18 | JOPE et al                                | CAILIN E              | PO BOX 1073                  |
| 234-721-11 | KEEVER                                    | MARK W & SARAH R      | 2223 HILLSBOROUGH ST         |
| 038-082-13 | KELLY BASS & ROBERT JORDAN FAMILY TRUST   |                       | PO BOX 825                   |
| 238-333-06 | KELLY et al                               | SCOTT S               | 8413 FENHOLLOW DR            |
| 038-045-42 | KELLY FAMILY 1997 SURVIVORS TRUST         |                       | PO BOX 1329                  |
| 038-633-21 | KERN                                      | JULIE A & RYAN S      | PO BOX 1723                  |
| 038-622-34 | KING                                      | JOHNNY C & PATRICE    | 1995 STONERIDGE DR           |
| 238-362-10 | KLIPPENSTEIN                              | CLARISSA & MATTHEW    | 8351 FENHOLLOW DR            |
| 038-045-48 | KNECHT FAMILY TRUST                       | SCOTT A & GEORGETTE W | PO BOX 937                   |
| 234-091-10 | KOEHLER LIVING TRUST                      | GARY & SUE            | 1900 EVERGREEN RIDGE WAY     |
| 038-082-10 | KRAMLICH et al                            | CAMERON D             | 420 HUNKEN CIR               |
| 238-345-01 | KRAUSEN                                   | COLLEEN M & ALAN      | 416 CHELMSFORD DR            |
| 038-043-14 | KRONISH TRUST                             | HERBERT               | PO BOX 950                   |
| 038-550-44 | KRONISH TRUST                             | HERBERT               | 2475 CATAMARAN DR            |
| 038-624-01 | KRUSE LIVING TRUST                        | LINDA E               | 507 LIBERTY CT               |
| 234-081-14 | KUHNS LIVING TRUST                        | DENNIS & PATRICIA     | 1830 TRAILCREEK WAY          |
| 081-131-44 | LAKEVIEW 74 LLC                           |                       | 5035 PLEASANT VIEW DR        |
| 038-631-07 | LAMPSON                                   | WILLIAM S & CINDY A   | PO BOX 1233                  |
| 038-633-16 | LAREDO et al                              | ISAAC                 | 120 SUMMERSET DR             |
| 038-042-29 | LARRY S DUERR & LANI V KNAPP FAMILY TRUST |                       | PO BOX 1117                  |
| 038-628-03 | LATVA                                     | JOSHUA & NICOLE       | 160 SAGECREST DR             |
| 234-081-06 | LAWRENCE LIVING TRUST                     | DONALD L & PATRICIA M | 1750 TRAILCREEK WAY          |
| 038-628-09 | LEBEL FAMILY TRUST                        |                       | PO BOX 791                   |
| 038-280-48 | LEE                                       | TRAVIS                | 1455 DEMING WAY STE 5        |
| 234-721-02 | LEE FAMILY TRUST                          |                       | 2259 HILLSBOROUGH ST         |



| malicity         | mailstate | mailzip |
|------------------|-----------|---------|
| RENO             | NV        | 89523   |
| RENO             | NV        | 89510   |
| RENO             | NV        | 89510   |
| VERDI            | NV        | 89439   |
| DOWNEY           | CA        | 90241   |
| RANCHO CUCOMONGA | CA        | 91730   |
| LAS VEGAS        | NV        | 89113   |
| VERDI            | NV        | 89439   |
| RENO.            | NV        | 89523   |
| Reno             | NV        | 89506   |
| SUNNVVALE        | CA        | 94087   |
| RENO             | NV        | 89508   |
| VERDI            | NV        | 89439   |
| RENO             | NV        | 89439   |
| RENO             | NV        | 89523   |
| VERDI            | NV        | 89439   |
| VERDI            | NV        | 89439   |
| VERDI            | NV        | 89439   |
| VERDI            | NV        | 89439   |
| VERDI            | NV        | 89439   |
| VERDI            | NV        | 89439   |
| RENO             | NV        | 89519   |
| GRASS VALLEY     | CA        | 95945   |
| RENO             | NV        | 89523   |
| SPARKS           | NV        | 89434   |
| VERDI            | NV        | 89439   |
| VERDI            | NV        | 89439   |
| VERDI            | NV        | 89439   |
| VERDI            | NV        | 89439   |
| RENO             | NV        | 89523   |
| VERDI            | NV        | 89439   |
| SPARKS           | NV        | 89431   |
| RENO             | NV        | 89523   |

| FirstOfpin    | lastname                           | firstname             | mailing1                 |
|---------------|------------------------------------|-----------------------|--------------------------|
| 038-632-03    | LEHR                               | STEVEN E & CINDY L    | PO BOX 166               |
| 234-091-12    | LEONARD LIVING TRUST et al         | HENRY                 | PO BOX 60296             |
| 038-622-24    | LESNIAK                            | RODNEY J & DEBORAH A  | PO BOX 901               |
| 238-344-18    | LEWIS FAMILY TRUST                 |                       | 331 WATERVILLE DR        |
| 038-625-16    | LIEBMANN TRUST                     | JOHN H                | PO BOX 1138              |
| 081-110-07    | LIFESTYLE HOMES TND LLC            | MICHAEL J             | 4790 CAUGHLIN PKWY # 519 |
| 238-334-05    | LINDBERG et al                     | BASILIOS & LUVIA      | 8399 CASTLETROY DR       |
| 238-334-16    | LIOTIRIS                           |                       | 6276 EVEREST CT          |
| 021-100-012-0 | LISSNER ROBERT J TRUSTEE           |                       | 4790 CAUGHLIN PKWY       |
| 238-382-24    | LITTLE                             | SCOTT C & ALICIA L    | 301 LOCH LOMOND DR       |
| 238-344-06    | LIU et al                          | SHENGPU               | 2323 JEWELL PL           |
| 238-383-06    | LOADER                             | JENNIFER N & JOSEPH W | 338 LOCH LOMOND DR       |
| 081-182-02    | LOHMAN                             | JAMES                 | 17411 NORTHRIDGE AVE     |
| 038-045-40    | LOPEY                              | JON E SR & JOYCE M    | PO BOX 843               |
| 081-192-12    | LOPEZ                              | GILBERTO & LORI F     | 17505 NORTHRIDGE AVE     |
| 081-181-24    | LOPEZ et al                        | JAIME A               | 17480 NORTHRIDGE AVE     |
| 238-382-23    | LOPEZ-MEDINA et al                 | JOSE P                | 307 LOCH LOMOND DR       |
| 238-382-04    | LORE                               | DARREN & CAMMY E      | 216 BALCORTA DR          |
| 038-042-31    | LOVERDE                            | RICHARD W & JANET G   | PO BOX 5535              |
| 038-280-53    | LOVERDE et al                      | RICHARD W & JANET G   | PO BOX 157               |
| 021-100-011-0 | LOVERIN JAMES R & JANET I TRUSTEES |                       | 100 GREEN GULCH RD       |
| 238-341-15    | LT TRUST                           |                       | 8305 ENDSLEY DR          |
| 038-830-02    | LUCAS                              | STAN                  | 2850 TEMPLE AVE          |
| 038-631-12    | LUCIER FAMILY TRUST                |                       | 5415 CANYON DR           |
| Ward 4 NAB    | Luck                               | Victoria              | 7640 Bichon St           |
| 234-082-08    | LUM LIVING TRUST                   | CAROLYN G             | 510 LANSDALE AVE         |
| 238-353-05    | LYNCH TRUST                        | DENNIS & LISA         | 8322 SIMSBURY DR         |
| 234-091-33    | LYNN                               | JEROME P & JEANETTE L | 1845 TRAILCREEK WAY      |
| 238-382-17    | M C WAUGH FAMILY TRUST             |                       | 343 LOCH LOMOND DR       |
| 238-345-02    | MA                                 | JIANING               | 420 CHELMSFORD DR        |
| 238-353-17    | MA et al                           | Ji                    | 35796 ASTON PL           |
| 238-334-14    | MACARTNEY TRUST                    | WILLIAM N IV          | 421 CHELMSFORD DR        |
| 038-054-02    | MADDUX TRUST                       | BILL D                | PO BOX 654               |
| 234-112-21    | MALIN TRUST                        | R & L                 | 9290 PALMETTO CT         |
| 081-182-08    | MANNING                            | QUINCEE & DRAUN J     | 7136 DISCOVERY LN        |
| 038-280-56    | MAPLES FAMILY TRUST                |                       | 6853 MCCOMBER ST         |
| 038-045-50    | MARANATHA LIVING TRUST             |                       | PO BOX 99                |
| 238-383-02    | MARIN et al                        | ERINN                 | 308 LOCH LOMOND DR       |

|               | mailcity | mailstate | mailzip |
|---------------|----------|-----------|---------|
| VERDI         | NV       | 89439     |         |
| RENO          | NV       | 89506     |         |
| VERDI         | NV       | 89439     |         |
| VERDI         | NV       | 89439     |         |
| VERDI         | NV       | 89439     |         |
| RENO          | NV       | 89519     |         |
| VERDI         | NV       | 89439     |         |
| RENO          | NV       | 89523     |         |
| RENO          | NV       | 89519     |         |
| VERDI         | NV       | 89439     |         |
| MOUNTAIN VIEW | CA       | 94043     |         |
| VERDI         | NV       | 89439     |         |
| RENO          | NV       | 89508     |         |
| VERDI         | NV       | 89439     |         |
| RENO          | NV       | 89508     |         |
| RENO          | NV       | 89508     |         |
| VERDI         | NV       | 89439     |         |
| VERDI         | NV       | 89439     |         |
| TAHOE CITY    | CA       | 96145     |         |
| VERDI         | NV       | 89439     |         |
| CHILCOOT      | CA       | 96106     |         |
| VERDI         | NV       | 89439     |         |
| LONG BEACH    | CA       | 90806     |         |
| RENO          | NV       | 89519     |         |
| Reno          | NV       | 89506     |         |
| SAN FRANCISCO | CA       | 94127     |         |
| VERDI         | NV       | 89439     |         |
| RENO          | NV       | 89523     |         |
| VERDI         | NV       | 89439     |         |
| VERDI         | NV       | 89439     |         |
| FREMONT       | CA       | 94536     |         |
| VERDI         | NV       | 89439     |         |
| VERDI         | NV       | 89439     |         |
| RENO          | NV       | 89523     |         |
| RENO          | NV       | 89506     |         |
| SACRAMENTO    | CA       | 95828     |         |
| VERDI         | NV       | 89439     |         |
| VERDI         | NV       | 89439     |         |



| FirstOfpin | lastname   | firstname               | mailing1                 |
|------------|--|-------------------------|--------------------------|
| 238-344-27 | MARINI   | ANTHONY J & MEGAN Y     | 113 CRUDEN BAY CT        |
| 038-632-08 | MARROW   | ASHLEY L                | PO BOX 1713              |
| 238-352-04 | MARRUJO  | RONALD G & PAULA        | 947 CONIFER DR           |
| 238-351-07 | MARSHMAN   | WILLIAM C & JENNIFER L  | 8283 FENHOLLOW DR        |
| 038-053-21 | MARTIN   | ERIC D & JILL J         | PO BOX 683               |
| 038-633-19 | MARTIN   | ERIC E                  | 2090 STONERIDGE DR       |
| 038-634-19 | MARTIN   | MICHAEL & DENISE        | 7168 RIDGE RD            |
| 234-091-34 | MARTIN FAMILY TRUST                              |                         | 1835 TRAILCREEK WAY      |
| 038-710-06 | MARTIN TRUST                                     | LYLE E & SUSAN C        | PO BOX 1429              |
| 238-382-20 | MATHOT   | SCOTT & ALICIA          | 325 LOCH LOMOND DR       |
| 238-383-17 | MATTOS   | PETER                   | 130 BALCORTA CT          |
| 038-621-01 | MAXFIELD TRUST                                   | P TANZY                 | 10097 RIVERSIDE DR       |
| 238-331-11 | MAXWELL  | JUSTIN M & KRISTI S     | 8395 DRUIDS GLEN DR      |
| 038-082-11 | MAY FAMILY TRUST                                 |                         | PO BOX 1470              |
| 038-622-19 | MCAULIFFE LIVING TRUST                           | CHRISTOPHER J           | 2015 STONERIDGE DR       |
| 234-082-04 | MCBRIDE FAMILY TRUST                             |                         | 1795 TRAILCREEK WAY      |
| 038-821-12 | MCCARTY TRUST                                    | JOHN                    | PO BOX 1350              |
| 238-353-01 | MCCAULEY   | MORGAN & KIMBERLY       | 8342 SIMSBURY DR         |
| 038-841-02 | MCCORMACK FAMILY TRUST                           | BRIAN & DOROTHY         | PO BOX 1775              |
| 038-628-07 | MCCOY FAMILY TRUST                               | MARSHALL                | PO BOX 1174              |
| 238-361-01 | MCGAHEY et al                                    | ROBERT J                | 8340 FENHOLLOW DR        |
| 234-091-23 | MCGILLICUDY TRUST                                | LUCY                    | 1945 TRAILCREEK WAY      |
| 238-334-02 | MCKINLEY   | LUKE                    | 8417 CASTLETROY DR       |
| 238-352-01 | MCMURRAY FAMILY TRUST                            |                         | 8282 FENHOLLOW DR        |
| 234-091-19 | MCNEIL LIVING TRUST                              |                         | 1990 EVERGREEN RIDGE WAY |
| 038-634-02 | MEAGHER  | THOMAS P & MARY E       | PO BOX 1628              |
| 238-342-05 | MEDELLIN   | SCOTT A                 | 340 WATERVILLE DR        |
| 038-633-17 | MEIKLE TRUST                                     | JOHN F                  | 1 HASTINGS DR            |
| 238-351-02 | MEIJA  | CHRISTINA A & JOHN J JR | 314 WATERVILLE DR        |
| 038-632-07 | MELILLI  | MATTHEW A & JAIMIE R    | PO BOX 1162              |
| 238-334-13 | MENDOZA LIVING TRUST                             |                         | 8361 CASTLETROY DR       |
| 558-010-02 | MENTOR INVESTMENTS LLC et al                     |                         | PO BOX 18828             |
| 234-091-29 | MERRIOTT LIVING TRUST                            | JUDITH A                | 1885 TRAILCREEK WAY      |
| 234-091-05 | METSKER TRUST                                    |                         | 1850 EVERGREEN RIDGE WAY |
| 238-363-03 | MEYER et al                                      | JOSEPH                  | 408 CHELMSFORD DR        |
| 238-351-03 | MEZEUL LIVING TRUST                              | JACQUELINE V            | 310 WATERVILLE DR        |
| 038-280-69 | MFT LIVING TRUST                                 |                         | PO BOX 859               |
| 238-361-24 | MIKHAIL MELNIKOV & YULIA BEJENTSEVA LIVING TRUST |                         | 8368 FENHOLLOW DR        |

|           | mailcity | mailstate | mailzip |
|-----------|----------|-----------|---------|
| VERDI     | NV       | 89439     |         |
| VERDI     | NV       | 89439     |         |
| FALLON    | NV       | 89406     |         |
| VERDI     | NV       | 89439     |         |
| VERDI     | NV       | 89439     |         |
| VERDI     | NV       | 89439     |         |
| NEWCASTLE | CA       | 95658     |         |
| RENO      | NV       | 89523     |         |
| VERDI     | NV       | 89439     |         |
| VERDI     | NV       | 89439     |         |
| TRUCKEE   | CA       | 96161     |         |
| VERDI     | NV       | 89439     |         |
| VERDI     | NV       | 89439     |         |
| VERDI     | NV       | 89439     |         |
| RENO      | NV       | 89523     |         |
| VERDI     | NV       | 89439     |         |
| VERDI     | NV       | 89439     |         |
| VERDI     | NV       | 89439     |         |
| RENO      | NV       | 89523     |         |
| VERDI     | NV       | 89439     |         |
| VERDI     | NV       | 89439     |         |
| RENO      | NV       | 89503     |         |
| VERDI     | NV       | 89439     |         |
| VERDI     | NV       | 89439     |         |
| VERDI     | NV       | 89439     |         |
| RENO      | NV       | 89511     |         |
| RENO      | NV       | 89523     |         |
| RENO      | NV       | 89523     |         |
| VERDI     | NV       | 89439     |         |
| VERDI     | NV       | 89439     |         |
| VERDI     | NV       | 89439     |         |
| VERDI     | NV       | 89439     |         |

| FirstOfpin | lastname                              | firstname             | mailing1                 |
|------------|---------------------------------------|-----------------------|--------------------------|
| 238-354-08 | MILLER et al                          | KRISTA R              | 8320 FENHOLLOW DR        |
| 234-092-05 | MILLER-WATERMAN LIVING TRUST          |                       | 1880 TRAILCREEK WAY      |
| 238-344-20 | MILLS FAMILY TRUST                    |                       | 323 WATERVILLE DR        |
| 234-112-02 | MONSON FAMILY TRUST                   |                       | 1785 AUTUMN VALLEY WAY   |
| 238-342-09 | MOONEY                                | JAN R                 | 322 WATERVILLE DR        |
| 234-091-09 | MORAN FAMILY TRUST                    |                       | 60 GOSHAWK CT            |
| 238-335-08 | MORIN                                 | ANNE M & RICHARD W    | 8387 SIMSBURY DR         |
| 238-361-14 | MORITA FAMILY TRUST                   |                       | 1838 WELFORD LN          |
| 038-633-05 | MORSE                                 | NEIL C                | PO BOX 574               |
| 038-621-42 | MUHLETHALER                           | STEVEN                | 336 PLATTINO LN          |
| 038-621-53 | MULLANE LIVING TRUST                  |                       | PO BOX 986               |
| 038-060-44 | MULLEN                                | PAUL & DAPHNE         | 10385 MOUNTAIN DEW CIR   |
| 038-622-25 | MURPHY                                | MICHELLE M            | PO BOX 1626              |
| 238-331-13 | MURPHY et al                          | MARTIN L              | 8387 DRUIDS GLEN DR      |
| 238-344-09 | MURPHY et al                          | JULIA A               | 8326 ENDSLEY DR          |
| 038-710-08 | MURPHY FAMILY TRUST                   |                       | 11849 STALLION WAY       |
| 238-333-13 | MURRER et al                          | EMILY                 | 8396 CASTLETROY DR       |
| 038-631-16 | MURRILL                               | JOEL R                | 105 WINTERCREST DR       |
| 038-822-01 | MYERS 2017 TRUST                      | RAYMOND A             | PO BOX 10562             |
| 038-621-41 | NADEAU                                | CAROLYN E & RICHARD S | 1925 WINDYCREST DR       |
| 238-382-03 | NATALI                                | JESSICA J & BRANDON E | 206 BALCORTA DR          |
| 238-362-15 | NEJADNIK & DESCHEEMAERER FAMILY TRUST |                       | 8400 FENHOLLOW DR        |
| 238-361-16 | NEJADNIK DESCHEEMAERER FAMILY TRUST   |                       | 8400 FENHOLLOW DR        |
| 038-622-26 | NELSON FAMILY TRUST                   |                       | PO BOX 164               |
| 234-091-16 | NELSON HAWKINS FAMILY TRUST           |                       | 1960 EVERGREEN RIDGE WAY |
| 238-335-05 | NGUYEN                                | KYLE P & BRENDA A     | 8380 DRUIDS GLEN DR      |
| 038-632-11 | NICHOLS-RODRIGUEZ LIVING TRUST        |                       | PO BOX 967               |
| 234-721-08 | NICOLOSI                              | RANDY J               | 2235 HILLSBOROUGH ST     |
| 238-341-12 | NITZ                                  | MATTHEW & STEPHANIE   | 8317 ENDSLEY DR          |
| 238-334-21 | NITZ 2005 FAMILY TRUST                |                       | 8390 SIMSBURY DR         |
| 234-082-11 | NIX TRUST                             | MARY L                | 1725 TRAILCREEK WAY      |
| 238-342-07 | NOLAN-ALLEN FAMILY TRUST              |                       | 332 WATERVILLE DR        |
| 238-345-05 | NORRIS                                | PATRICK E & SANDRA L  | 8354 SIMSBURY DR         |
| 238-341-01 | NOT AVAILABLE                         |                       | NOT SUPPLIED             |
| 238-334-15 | NOVOSAD et al                         | MICHAEL E J           | 425 CHELMSFORD DR        |
| 038-042-22 | NOWELL                                | STEPHEN & JENNIFER    | PO BOX 1228              |
| 238-341-11 | NUNEZ                                 | OSCAR                 | 8753 LARKHAVEN TRL       |
| 234-111-30 | NYBERG LIVING TRUST                   | ROGER J & ERMA J      | 1790 AUTUMN VALLEY WAY   |



|               | mailcity | mailstate | mailzip |
|---------------|----------|-----------|---------|
| VERDI         | NV       | 89439     |         |
| RENO          | NV       | 89523     |         |
| VERDI         | NV       | 89439     |         |
| RENO          | NV       | 89523     |         |
| VERDI         | NV       | 89439     |         |
| RENO          | NV       | 89523     |         |
| VERDI         | NV       | 89439     |         |
| HAYWARD       | CA       | 94544     |         |
| VERDI         | NV       | 89439     |         |
| ARROYO GRANDE | CA       | 93420     |         |
| VERDI         | NV       | 89439     |         |
| RENO          | NV       | 89513     |         |
| VERDI         | NV       | 89439     |         |
| VERDI         | NV       | 89439     |         |
| TRUCKEE       | CA       | 96161     |         |
| VERDI         | NV       | 89439     |         |
| VERDI         | NV       | 89439     |         |
| RENO          | NV       | 89510     |         |
| VERDI         | NV       | 89439     |         |
| VERDI         | NV       | 89439     |         |
| VERDI         | NV       | 89439     |         |
| VERDI         | NV       | 89439     |         |
| RENO          | NV       | 89523     |         |
| VERDI         | NV       | 89439     |         |
| VERDI         | NV       | 89439     |         |
| RENO          | NV       | 89523     |         |
| VERDI         | NV       | 89439     |         |
| NOT SUPPLIED  | NV       | 0         |         |
| VERDI         | NV       | 89439     |         |
| VERDI         | NV       | 89439     |         |
| RENO          | NV       | 89523     |         |
| VERDI         | NV       | 89439     |         |
| VERDI         | NV       | 89439     |         |
| RENO          | NV       | 89523     |         |

| FirstOfpin | lastname                       | firstname               | mailing1                  |
|------------|--------------------------------|-------------------------|---------------------------|
| 238-335-03 | OBERTO 2014 TRUST              | TERRI                   | 1395 SAMANTHA CREST TRL   |
| 081-192-01 | O'BRIEN                        | JUSTIN                  | 17565 NORTHRIDGE AVE      |
| 038-060-36 | OF VIKING LLC                  |                         | 16706 GARFIELD AVE        |
| 238-344-33 | O'HANLON INTER VIVOS TRUST     | JANET M                 | 8339 SIMSBURY DR          |
| 238-362-09 | OLEYINICK et al                | FERNANDO L              | 8355 FENHOLLOW DR         |
| 038-053-19 | OLIVER                         | DARREN & LYNN           | PO BOX 1537               |
| 038-280-41 | OLIVER TRUST                   | KEN & SALLY             | PO BOX 401                |
| 238-353-09 | OLLENDICK                      | TIMOTHY A & KATHLEEN    | 8306 SIMSBURY DR          |
| 038-626-10 | OLMO 2023 LIVING TRUST         | SUSAN L                 | PO BOX 1355               |
| 238-344-11 | OLSEN                          | ERIK D & HELMI C        | 8318 ENDSLEY DR           |
| 038-631-04 | OLSON                          | BENJAMIN S & JANAE      | 140 SHADYCREST DR         |
| 238-382-10 | OLSON                          | PAUL & COURTNEY         | 257 BELMULLET DR          |
| 038-624-06 | ORNELAS                        | MARIO & VANESSA A       | 6302 WALNUT CREEK RD      |
| 038-621-27 | ORTH                           | KELLY A                 | 1965 WINDYCREST DR        |
| 238-344-02 | OSNESS                         | CHRISTOPHER G & KELLY A | 113 N MAIN ST             |
| 238-362-05 | OVERLEY                        | JOSEPH D & NICHOLE R    | 8377 FENHOLLOW DR         |
| 238-345-07 | OWEN FAMILY TRUST              | SCOTT & CARRIE          | 8346 SIMSBURY DR          |
| 038-610-00 | OWNERS OF GLEN MEADOWS VILLAGE |                         | COMMON AREA               |
| 234-092-04 | PAD TRUST                      |                         | 1870 TRAILCREEK WAY       |
| 038-633-18 | PADILLA                        | SAMUEL & HANNAH         | 100 SUMMERSET DR          |
| 238-342-08 | PALSGROVE et al                | NICHOLAS & ROBYN        | 326 WATERVILLE DR         |
| 038-632-15 | PANZIERA FAMILY TRUST          |                         | 4370 ROCKY RD             |
| 238-383-14 | PARADES                        | RICARDO                 | 219 BALCORTA DR           |
| 238-343-01 | PARKER                         | JACKSON & KELLY R       | 525 ELWORTH PATH          |
| 238-361-22 | PARKER et al                   | ZEB A & BRIANNA L       | 8360 FENHOLLOW DR         |
| 234-711-19 | PARKHURST FAMILY TRUST         |                         | 2209 COLD CREEK TRL       |
| 238-354-07 | PARKINS et al                  | HARRY R                 | 8316 FENHOLLOW DR         |
| 238-344-26 | PASCALLI et al                 | ELIZABETH A             | 116 CRUDEN BAY CT         |
| 234-092-19 | PATZMAN FAMILY TRUST           |                         | 1805 EVERGREEN RIDGE WAY  |
| 238-344-28 | PEANUT BUTTER & JELLY TRUST    |                         | 109 CRUDEN BAY CT         |
| 081-170-03 | PEAVINE PINES LLC              |                         | 4260 CAUGHLIN PKWY        |
| 238-331-10 | PEEK                           | GARY M & JANETTE L      | 8399 DRUIDS GLEN DR       |
| 234-092-06 | PEEK FAMILY TRUST              | G & L                   | 2120 CANDLE ROCK CT       |
| 038-042-28 | PEOT IRREVOCABLE TRUST         | THOMAS E                | 106 SCOTT CT              |
| 038-626-13 | PEPE                           | FRANCIS W               | PO BOX 741                |
| 038-626-13 | PEPE                           | FRANK                   | PO BOX 741                |
| 234-092-16 | PERSONS 2023 TRUST             | KATHY A                 | 1835 EVERGREEN RIDGE WAY  |
| 038-621-58 | PETERS                         | DUSTIN T & MACKENZIE S  | 2301 W PLANO PKWY STE 215 |





| FirstOfpin    | lastname                          | firstname                | mailing1                          |
|---------------|-----------------------------------|--------------------------|-----------------------------------|
| 238-342-01    | PETERSEN                          | ADRIENNE                 | 356 WATERVILLE DR                 |
| 234-092-07    | PETERSEN TRUST                    | SANDRA K                 | 1910 TRAILCREEK WAY               |
| 238-341-08    | PHAM                              | ALEXANDER P & VICTORIA P | 8333 ENDSLEY DR                   |
| 081-182-06    | PHILLIPS                          | NANCY                    | 10885 REINS WAY                   |
| 038-821-16    | PIERCZYK                          | MIKE                     | PO BOX 1216                       |
| 234-091-06    | PIETRANGELO et al                 | MARIO A                  | 1860 EVERGREEN RIDGE WAY          |
| 023-080-011-0 | PIONEER INN ASSOC LTD PARTNER     |                          | P O BOX 11044                     |
| 038-842-14    | PIONEER INN ASSOC LTD PTSP        |                          | PO BOX 429                        |
| 038-053-23    | PISTOLE                           | JESSE III                | PO BOX 42                         |
| 038-821-21    | PITCHFORD                         | MARK E & CARA            | 860 BRIDGE ST                     |
| 238-353-06    | PLANCK SEPARATE PROP TRUST        | PATRICIA                 | 8318 SIMSBURY DR                  |
| 038-280-55    | PLEDGER et al                     | BROCKLAN R               | PO BOX 1160                       |
| 238-345-03    | POLYVINYL LIVING TRUST            |                          | 8362 SIMSBURY DR                  |
| 038-280-61    | PONCIA FAMILY TRUST               | RAYMOND J JR             | PO BOX 429                        |
| 238-362-12    | POPE                              | DIONNE M                 | 8364 CASTLETROY DR                |
| 238-331-04    | POPOVS et al                      | SERGEIS                  | 8423 DRUIDS GLEN DR               |
| 081-182-04    | POWELL                            | JAMES W & BEVERLY        | PO BOX 60072                      |
| 038-045-22    | POWNING                           | DAVID G TERRIE E         | PO BOX 293                        |
| 038-072-23    | POWNING et al                     | MARY C                   | PO BOX 6                          |
| 038-072-19    | POWNING FAMILY TRUST              |                          | 25 NIGHTOWL DR                    |
| 038-631-13    | PRATER TRUST                      | DAWN                     | PO BOX 1493                       |
| 081-121-39    | PROJECT MAX LAND LLC              |                          | 980 SANDHILL RD STE 100           |
| 038-042-26    | PUCCINELLI FAMILY TRUST           | ROGER D                  | PO BOX 1250                       |
| 238-341-10    | PULLEYN                           | JANET L & PAUL A         | 8325 ENDSLEY DR                   |
| 238-344-10    | QUIGLEY et al                     | DANIEL P                 | 8322 ENDSLEY DR                   |
| 238-352-02    | QUINN FAMILY TRUST                | BRIAN C & CRISTA L       | 8286 FENHOLLOW DR                 |
| 238-361-10    | QUINTIERI                         | JOHN & CHRISTINE         | 8376 FENHOLLOW DR                 |
| 234-731-05    | RADONICH FAMILY TRUST             |                          | 9219 WILD SKIES CT                |
| 038-631-06    | REAM et al                        | MATT                     | PO BOX 1186                       |
| 234-091-28    | REAMER FAMILY TRUST               |                          | PO BOX 10019                      |
| 038-631-11    | RED MOUNTAIN RESORTS LLC          |                          | 1928 CENTRAL AVE # 167            |
| 234-092-13    | REDELL                            | BOB & STEPHANIE          | PO BOX 3258                       |
| 234-092-11    | REDFERN FAMILY TRUST              |                          | 1885 EVERGREEN RIDGE WAY          |
| 234-011-09    | REDFOX ENTERPRISES                |                          | 3300 LANARC DR                    |
| 038-622-30    | REDNER                            | KEVIN & LYNN             | 1905 STONERIDGE DR                |
| 238-361-13    | REDWOOD HOLDINGS LLC              |                          | 2015 MANHATTAN BEACH BLVD STE 100 |
| 238-383-01    | REITZEL et al                     | STEVEN D                 | 302 LOCH LOMOND DR                |
| 038-100-12    | RENO LAND DEVELOPMENT COMPANY LLC |                          | 18124 WEDGE PKWY # 440            |

|                 | mailcity | mailstate | mailzip |
|-----------------|----------|-----------|---------|
| VERDI           | NV       | 89439     |         |
| RENO            | NV       | 89523     |         |
| VERDI           | NV       | 89439     |         |
| WINNEMUCCA      | NV       | 89445     |         |
| VERDI           | NV       | 89439     |         |
| RENO            | NV       | 89523     |         |
| RENO            | NV       | 89510     |         |
| VERDI           | NV       | 89439     |         |
| VERDI           | NV       | 89439     |         |
| VERDI           | NV       | 89439     |         |
| VERDI           | NV       | 89439     |         |
| VERDI           | NV       | 89439     |         |
| VERDI           | NV       | 89439     |         |
| VERDI           | NV       | 89439     |         |
| RENO            | NV       | 89523     |         |
| VERDI           | NV       | 89439     |         |
| RENO            | NV       | 89521     |         |
| VERDI           | NV       | 89439     |         |
| VERDI           | NV       | 89439     |         |
| VERDI           | NV       | 89439     |         |
| VERDI           | NV       | 89439     |         |
| RENO            | NV       | 89523     |         |
| VERDI           | NV       | 89439     |         |
| TRUCKEE         | CA       | 96162     |         |
| MCKINLEYVILLE   | CA       | 95519     |         |
| INCLINE VILLAGE | NV       | 89450     |         |
| RENO            | NV       | 89523     |         |
| PLANO           | TX       | 75023     |         |
| VERDI           | NV       | 89439     |         |
| REDONDO BEACH   | CA       | 90278     |         |
| VERDI           | NV       | 89439     |         |
| RENO            | NV       | 89511     |         |





[illegible]

| FirstOfpin | lastname                          | firstname              | mailing1                 |
|------------|-----------------------------------|------------------------|--------------------------|
| 234-711-10 | SANDS FAMILY TRUST                |                        | 2237 COLD CREEK TRL      |
| 038-632-02 | SARICH                            | MICHAEL P & VALERIE A  | PO BOX 712               |
| 238-354-12 | SARLIS et al                      | JERRY                  | 8336 FENHOLLOW DR        |
| 238-344-22 | SASAKI 1991 TRUST                 | RICHARD & IKUKO        | PO BOX 677               |
| 038-628-06 | SASS LIVING TRUST                 | L                      | PO BOX 1165              |
| 038-634-10 | SAUNDERS                          | CODY & JENNA           | PO BOX 1223              |
| 238-333-19 | SCHAEFER                          | BENJAMIN R             | 8426 DRUIDS GLEN DR      |
| 238-353-10 | SCHARBACH TRUST                   | STACIE C               | 8302 SIMSBURY DR         |
| 038-625-09 | SCHELL                            | MAUREEN S              | PO BOX 1332              |
| 234-092-15 | SCOTT                             | LEONARD E & JERRI L    | 1845 EVERGREEN RIDGE WAY |
| 234-112-19 | SCRIBNER                          | PETE & LINDA           | 9295 PALMETTO CT         |
| 038-632-17 | SEELEY et al                      | KATELYN R              | PO BOX 1555              |
| 234-721-05 | SEGEDY TRUST                      | MONICA                 | 2247 HILLSBOROUGH ST     |
| 038-043-10 | SERR                              | RHONDA G               | PO BOX 811               |
| 238-383-13 | SEVEN K PROPERTIES LLC SERIES L   |                        | 4900 GALLUP RD           |
| 038-626-03 | SHAW et al                        | JAMES E & CAROLYN C    | 130 WEDGEWOOD DR         |
| 238-334-24 | SHAW FAMILY TRUST                 |                        | 5983 DODSON RD           |
| 238-383-03 | SHELTON                           | BENJAMIN Z             | 314 LOCH LOMOND DR       |
| 038-280-49 | SHERER                            | TIMOTHY J & THERESA M  | 93 FREDERICK ST UNIT A   |
| 238-334-08 | SHILL                             | FRANK W & SHELLY D     | 8387 CASTLETROY DR       |
| 038-621-57 | SHIMMON TRUST                     | SUSAN A                | PO BOX 135               |
| 234-112-20 | SIERRA CANYON ASSOCIATION         |                        | 1798 DEL WEBB PKWY W     |
| 038-060-37 | Sierra County Planning & Building |                        | c/o Tim H. Beals         |
| 038-710-07 | SIERRA PACIFIC POWER CO           |                        | PO BOX 10100             |
| 038-710-07 | SIEVERS et al                     | JAMES E                | PO BOX 217               |
| 238-332-06 | SILEWICZ FAMILY LIVING TRUST      |                        | 5720 DEXTER CIR          |
| 081-192-07 | SILVA-MARTINEZ et al              | OLEGARIO               | 17519 NORTHRIDGE AVE     |
| 238-351-05 | SIMILEYSKY                        | VICTOR & MARINA        | 6493 HIRABAYASHI DR      |
| 238-401-03 | SIMMONS                           | ROBERT                 | 27308 FAIRVIEW AVE       |
| 238-401-05 | SIMMONS                           | ROBERT                 | 27308 FAIRVIEW DR        |
| 038-626-14 | SIMMONS et al                     | ROBERT J               | 27308 FAIRVIEW AVE       |
| 081-170-01 | SINGH et al                       | BALIT                  | 666 N WELLS AVE          |
| 081-192-09 | SKINNER                           | LARRY A & SHERLANE     | 17515 NORTHRIDGE AVE     |
| 234-081-12 | SLINGER FAMILY TRUST              |                        | 425 SILVER CHIEF WAY     |
| 038-621-59 | SNYDER                            | JOSHUA W & SKYE SNYDER | PO BOX 865               |
| 238-334-01 | SNYDER                            | JOSEPH E               | 8421 CASTLETROY DR       |
| 238-344-03 | SNYDER FAMILY TRUST               |                        | 438 CHELMSFORD DR        |
| 238-335-04 | SOLBEE 2018 TRUST                 |                        | 8384 DRUIDS GLEN DR      |

| mailcity        | mailstate | mailzip |
|-----------------|-----------|---------|
| RENO            | NV        | 89523   |
| VERDI           | NV        | 89439   |
| VERDI           | NV        | 89439   |
| VERDI           | NV        | 89439   |
| VERDI           | NV        | 89439   |
| VERDI           | NV        | 89439   |
| VERDI           | NV        | 89439   |
| VERDI           | NV        | 89439   |
| RENO            | NV        | 89523   |
| RENO            | NV        | 89523   |
| VERDI           | NV        | 89439   |
| RENO            | NV        | 89523   |
| VERDI           | NV        | 89439   |
| RENO            | NV        | 89511   |
| VERDI           | NV        | 89439   |
| SHINGLE SPRINGS | CA        | 95682   |
| VERDI           | NV        | 89439   |
| SANTA CRUZ      | CA        | 95062   |
| VERDI           | NV        | 89439   |
| VERDI           | NV        | 89439   |
| RENO            | NV        | 89523   |
| Downieville     | CA        | 95936   |
| RENO            | NV        | 89520   |
| VERDI           | NV        | 89439   |
| ROHNERT PARK    | CA        | 94928   |
| RENO            | NV        | 89508   |
| SAN JOSE        | CA        | 95120   |
| HAYWARD         | CA        | 94542   |
| HAYWARD         | CA        | 94542   |
| HAYWARD         | CA        | 94542   |
| RENO            | NV        | 89512   |
| RENO            | NV        | 89508   |
| DANVILLE        | CA        | 94526   |
| VERDI           | NV        | 89439   |
| VERDI           | NV        | 89439   |
| VERDI           | NV        | 89439   |
| VERDI           | NV        | 89439   |



| FirstOfpin | lastname                     | firstname               | mailing1                    |
|------------|------------------------------|-------------------------|-----------------------------|
| 081-182-05 | SOLLMAN FAMILY TRUST         |                         | 17439 NORTHRIDGE AVE        |
| 234-700-04 | SOMERSETT OWNERS ASSN        |                         | 7650 TOWN SQUARE WAY        |
| 234-731-09 | SOMERSETT OWNERS ASSOCIATION |                         | 7650 TOWN SQUARE WAY        |
| 238-344-05 | SOMHEGYI                     | CHRISTOPHER C & HEIDI C | 8348 ENDSLEY DR             |
| Ward 4 NAB | Souther                      | Jared                   | 8591 Silver Shores Dr       |
| 238-331-06 | SPEGAL et al                 | BRANDON M               | 8415 DRUIDS GLEN DR         |
| 238-333-01 | SPRECHER et al               | JAMIE G                 | 8430 DRUIDS GLEN DR         |
| 234-112-18 | SPRING SMITH LIVING TRUST    | B & L                   | 9285 PALMETTO CT            |
| 234-011-40 | SPURGEON                     | TERESA                  | 3211 S 374TH ST             |
| 238-343-03 | SQUELLATI                    | RODERICK L & ROBIN E    | 435 CHELMSFORD DR           |
| 038-631-09 | ST JOHN                      | EDWARD III              | PO BOX 112                  |
| 234-091-21 | STANLEY                      | KENNETH H & JUDITH L    | 1955 EVERGREEN RIDGE WAY    |
| 038-280-50 | STAPLETON FAMILY TRUST       |                         | 2299 PLACERWOOD TRL         |
| 038-633-23 | STEELE                       | SARAH                   | 1175 MINGWE ST              |
| 234-091-13 | STEELE et al                 | RONALD T JR             | 1930 EVERGREEN RIDGE WAY    |
| 038-633-24 | STEMEN                       | SHIREEN C               | PO BOX 1530                 |
| 238-342-03 | STEPANOV                     | DEBORAH R & ROMAN       | 348 WATERVILLE DR           |
| 038-627-09 | STEPHENS                     | CURTIS W                | PO BOX 1074                 |
| 038-631-02 | STIEGLITZ-TOTI               | FRIEDRIKE               | PO BOX 1344                 |
| 038-280-45 | STITSER et al                | KURT                    | PO BOX 101                  |
| 238-345-04 | STOCK TRUST                  | ELAINE G                | 8358 SIMSBURY DR            |
| 038-042-30 | STOKER FAMILY TRUST          |                         | PO BOX 291                  |
| 238-344-13 | STONE                        | CHRISTINE L E           | 8310 ENDSLEY DR             |
| 558-010-05 | STONE                        | PHILLIP M               | 6900 S MCCARRAN BLVD # 2040 |
| 038-621-04 | STOWELL                      | ROMAN M & JAMYE         | PO BOX 824                  |
| 038-625-15 | STUBBLEFIELD                 | DADE L                  | PO BOX 867                  |
| 038-628-01 | STUTSMAN                     | JOHN D & SHARON M       | PO BOX 742                  |
| 238-331-03 | SUBERG                       | HANNAH J & MILES J      | 8427 DRUIDS GLEN DR         |
| 238-344-29 | SUGIMOTO LIVING TRUST        |                         | 103 CRUDEN BAY CT           |
| 038-622-31 | SVENDSEN                     | ROBERT                  | PO BOX 319                  |
| 238-332-02 | SWAFFORD et al               | JAMES                   | 1191 MANOR BLVD STE B       |
| 038-626-07 | SWIFT et al                  | DOUGLAS L & CAROL L     | PO BOX 1032                 |
| 038-280-51 | SZYMANIAK                    | BERNARD & KATHERINE     | PO BOX 337                  |
| 234-091-15 | TAMA 2007 FAMILY TRUST       | DANETTE                 | 1950 EVERGREEN RIDGE WAY    |
| 038-628-08 | TAYLOR                       | TAWNAL                  | PO BOX 324                  |
| 081-192-10 | TAYLOR                       | GREGORY L & LURA        | 17705 NORTHRIDGE AVE        |
| 234-082-09 | TAYLOR FAMILY TRUST          | ANTHONY & MARIAN        | 1745 TRAILCREEK WAY         |
| 038-633-20 | TEDSEN FAMILY TRUST OF 2011  |                         | PO BOX 9559                 |

|                  | mailcity | mailstate | mailzip |
|------------------|----------|-----------|---------|
| RENO             | NV       | 89508     |         |
| RENO             | NV       | 89523     |         |
| RENO             | NV       | 89523     |         |
| VERDI            | NV       | 89439     |         |
| Reno             | NV       | 89506     |         |
| VERDI            | NV       | 89439     |         |
| VERDI            | NV       | 89439     |         |
| RENO             | NV       | 89523     |         |
| AUBURN           | WA       | 98001     |         |
| VERDI            | NV       | 89439     |         |
| VERDI            | NV       | 89439     |         |
| RENO             | NV       | 89523     |         |
| RENO             | NV       | 89523     |         |
| SOUTH LAKE TAHOE | CA       | 96150     |         |
| RENO             | NV       | 89523     |         |
| VERDI            | NV       | 89439     |         |
| VERDI            | NV       | 89439     |         |
| VERDI            | NV       | 89439     |         |
| VERDI            | NV       | 89439     |         |
| VERDI            | NV       | 89439     |         |
| VERDI            | NV       | 89439     |         |
| RENO             | NV       | 89509     |         |
| VERDI            | NV       | 89439     |         |
| VERDI            | NV       | 89439     |         |
| VERDI            | NV       | 89439     |         |
| VERDI            | NV       | 89439     |         |
| TAHOE VISTA      | CA       | 96148     |         |
| SAN LEANDRO      | CA       | 94579     |         |
| VERDI            | NV       | 89439     |         |
| VERDI            | NV       | 89439     |         |
| RENO             | NV       | 89523     |         |
| VERDI            | NV       | 89439     |         |
| RENO             | NV       | 89508     |         |
| RENO             | NV       | 89523     |         |
| TRUCKEE          | CA       | 96162     |         |

| FirstOfpin | lastname   | firstname             | mailing1                        |
|------------|--|-----------------------|---------------------------------|
| 234-091-04 | THIESE TRUST   | MARK & BARBARA        | 1840 EVERGREEN RIDGE WAY        |
| 238-344-14 | THOMAS   | MARK A & JENNIFER A   | 347 WATERVILLE DR               |
| 038-053-15 | THOMAS FAMILY TRUST  | HOWARD & CAROL        | PO BOX 238                      |
| 038-633-09 | THOMPSON LIVING TRUST  | TAMMERA               | 14618 TYLER FOOTE RD # 251      |
| 038-632-14 | THOMSON  | BRIAN D & BARBARA     | PO BOX 313                      |
| 234-081-03 | THORESON TRUST   | RONALD L              | 1720 TRAILCREEK WAY             |
| 238-344-07 | THURBER TRUST  | RICHARD S             | 1272 TATE DR                    |
| 038-053-16 | TOGNETTI   | LAWRENCE J & LESLIE L | 2565 EATON AVE                  |
| 234-700-06 | TOLL NORTH RENO LLC  |                       | 9433 DOUBLE DIAMOND PKWY BLDG 3 |
| 234-711-02 | TOLL NORTH RENO LLC  |                       | 10345 PROFESSIONAL CIR STE 200  |
| 234-721-01 | TRAYLOR FAMILY TRUST   |                       | 2263 HILLSBOROUGH ST            |
| 038-030-51 | TRUCKEE MEADOWS WATER AUTHORITY                              |                       | PO BOX 30013                    |
| 238-332-01 | TRUCKEE RIVERMIST LLC  |                       | PO BOX 18728                    |
| 234-081-07 | TUCCORI TRUST  | NANCY D               | 12755 SW BOWMONT ST             |
| 038-622-23 | TURNER TRUST   | GEORGE H & LINDA R    | 1340 WALKING STICK WAY          |
| 038-100-33 | UNION PACIFIC RAILROAD COMPANY                               |                       | 1400 DOUGLAS ST STOP 1640       |
|            | United States of America                                     |                       | Bureau of Land Management       |
| 081-010-05 | UNITED STATES OF AMERICA                                     |                       | NONE                            |
|            | United States of America Dept of Housing and Urban Developme |                       | Attn: Ramiro Delgado            |
| 081-010-02 | UNITED STATES OF AMERICA TRUSTEE                             |                       | NONE                            |
| 081-121-31 | UTILITIES INC OF NEVADA                                      |                       | 500 W MONROE ST STE 3600        |
| 238-353-11 | VALENTINE LIVING TRUST                                       | FRANCIS J JR          | 305 WATERVILLE DR               |
| 038-626-09 | VALENZUELA et al   | MATTHEW C             | 145 FALLBROOK DR                |
| 238-334-07 | VALIM  | CHELSEA M & MICHAEL J | 8391 CASTLETROY DR              |
| 238-362-01 | VAN ENOO   | DANNY & MICHELLE      | 8393 FENHOLLOW DR               |
| 234-731-06 | VAN GUILDER  | GREGORY A             | 9222 WILD SKIES CT              |
| 038-280-47 | VANDAMME FAMILY TRUST  |                       | 385 RIVER PINES DR              |
| 038-842-06 | VANDELST LIVING TRUST  |                       | PO BOX 785                      |
| 038-045-04 | VASENDEN FAMILY TRUST  |                       | PO BOX 66                       |
| 234-092-03 | VERCELLINI LIVING TRUST                                      | STEVEN J              | 1860 TRAILCREEK WAY             |
| 038-821-20 | VERDI LAKE LLC   |                       | PO BOX 1764                     |
| 038-060-08 | VERDI SPRINGS LLC  |                       | PO BOX 70                       |
| 238-341-02 | VICKERS  | NEIL & SUE            | 8375 DRUIDS GLEN DR             |
| 238-331-05 | VIGIL et al  | JOVANAH A             | 8419 DRUIDS GLEN DR             |
| 038-842-07 | VOLLSTEDT TRUST  |                       | PO BOX 1541                     |
| 038-625-14 | WAALK  | DAVID & JENNIFER      | PO BOX 1136                     |
| 038-636-04 | WAGNER TRUST   |                       | PO BOX 1133                     |
| 234-721-09 | WAHEGURU LIVING TRUST  |                       | 2231 HILLSBOROUGH ST            |



| malicity    | mailstate | mailzip |
|-------------|-----------|---------|
| RENO        | NV        | 89523   |
| VERDI       | NV        | 89439   |
| VERDI       | NV        | 89439   |
| NEVADA CITY | CA        | 95959   |
| VERDI       | NV        | 89439   |
| RENO        | NV        | 89523   |
| RENO        | NV        | 89523   |
| SAN CARLOS  | CA        | 94070   |
| RENO        | NV        | 89521   |
| RENO        | NV        | 89521   |
| RENO        | NV        | 89523   |
| RENO        | NV        | 89520   |
| RENO        | NV        | 89511   |
| PORTLAND    | OR        | 97225   |
| RENO        | NV        | 89523   |
| OMAHA       | NE        | 68179   |
| Carson City | NV        | 89701   |
| RENO        | NV        | 0       |
| Santa Ana   | CA        | 92701   |
| RENO        | NV        | 0       |
| CHICAGO     | IL        | 60661   |
| VERDI       | NV        | 89439   |
| VERDI       | NV        | 89439   |
| VERDI       | NV        | 89439   |
| VERDI       | NV        | 89439   |
| RENO        | NV        | 89523   |
| VERDI       | NV        | 89439   |
| VERDI       | NV        | 89439   |
| RENO        | NV        | 89523   |
| VERDI       | NV        | 89439   |
| VERDI       | NV        | 89439   |
| VERDI       | NV        | 89439   |
| VERDI       | NV        | 89439   |
| VERDI       | NV        | 89439   |
| VERDI       | NV        | 89439   |
| VERDI       | NV        | 89439   |
| RENO        | NV        | 89523   |

| FirstOfpin | lastname                            | firstname                  | mailing1                            |
|------------|-------------------------------------|----------------------------|-------------------------------------|
| 234-112-01 | WALDEN et al                        | MARGO M                    | 10580 N MCCARRAN BLVD # 115 PMB 401 |
| 038-043-13 | WALL TRUST                          | SANDY                      | 4081 KINGS ROW                      |
| 238-383-15 | WARD                                | JONATHAN                   | 115 BALCORTA CT                     |
|            | Washoe Co Assessor's                |                            | 1001 E 9th St                       |
| 038-842-01 | WASHOE COUNTY                       |                            | 1001 E 9TH ST BLDG A                |
|            | Washoe County Comm. Dev.            |                            | 1001 E 9th St                       |
|            | Washoe County Public Works          |                            | 1001 E 9th St                       |
| 038-060-38 | WASHOE COUNTY SCHOOL DISTRICT BOARD |                            | PO BOX 30425                        |
|            | Washoe County Treasurer             |                            | P.O. Box 30039                      |
| 234-082-02 | WATERS TRUST OF 2001                | CLAUDIA C                  | 1815 TRAILCREEK WAY                 |
| 238-341-14 | WEBER                               | LUCAS A & TAYLOR M         | 8309 ENDSLEY DR                     |
| 038-054-04 | WEBSTER et al                       | ANJALI D                   | 165 LAKEVIEW DR                     |
| 081-192-11 | WEIS LIVING TRUST                   | ROBERT L                   | 17605 NORTHRIDGE AVE                |
| 038-635-14 | WELCH                               | LEVI E & MICHELE J         | PO BOX 872                          |
| 238-353-12 | WEST MEADOWS HOA                    |                            | 1755 E PLUMB LN STE 162             |
| 238-383-12 | WEST MEADOWS HOMEOWNERS ASSOCIATION |                            | 300 E 2ND ST STE 1510               |
| 238-370-03 | WEST MEADOWS HOMEOWNERS ASSOCIATION |                            | 300 E 2ND ST STE 1510               |
| 238-320-01 | WEST MEADOWS INVESTMENTS LLC        |                            | PO BOX 8070                         |
|            | West Truckee Meadows/Verdi CAB      |                            | PO Box 281                          |
| 238-353-16 | WESTERGARD                          | BROOKS T & MICHELLE S      | 8309 FENHOLLOW DR                   |
| 238-335-01 | WESTHOFF                            | JOHN II & RACHEL           | 8396 DRUIDS GLEN DR                 |
| 038-635-17 | WESTWOOD                            | ETHAN                      | PO BOX 57                           |
| 238-383-09 | WHEELER                             | SUMNER E III & CATHERINE L | 264 BELMULLET DR                    |
| 238-333-09 | WHITE                               | NICHOLAS R & ASHLEY N      | 8401 FENHOLLOW DR                   |
| Ward 4 NAB | White                               | John                       | 8552 Moth Circle                    |
| 238-344-36 | WHITE FAMILY TRUST                  |                            | 213 GADSDEN CT                      |
| 234-091-03 | WHITNEY 2020 TRUST                  | ANN E                      | 1830 EVERGREEN RIDGE WAY            |
| 238-362-16 | WILLHALM                            | JOEL P & JEANNINE D        | 8380 CASTLETROY DR                  |
| 238-344-31 | WILLIAMS FAMILY LIVING TRUST        |                            | 13138 PIERCE RD                     |
| 234-081-05 | WILLIAMS FAMILY TRUST et al         | FRED V                     | 1740 TRAILCREEK WAY                 |
| 038-625-18 | WILSON                              | SHELLY M                   | PO BOX 332                          |
| 038-634-06 | WILSON et al                        | JAMES JR                   | PO BOX 912                          |
| 081-192-14 | WILSON et al                        | KENNETH L                  | 17970 VOLUNTEER CT                  |
| 038-632-01 | WILSON FAMILY TRUST                 | KATHE S                    | PO BOX 44                           |
| 038-633-12 | WINDER                              | ANTHONY J                  | PO BOX 188                          |
| 038-627-03 | WINTER                              | KATRINA                    | 150 FALLBROOK DR                    |
| 038-632-10 | WINTER TRUST                        |                            | 510 ANTOINETTE CT                   |
| 234-081-08 | WOLLER                              | MARC S & JUDY A            | 1770 TRAILCREEK WAY                 |

|                | mailcity | mailstate | mailzip |
|----------------|----------|-----------|---------|
| RENO           | NV       | 89503     |         |
| RENO           | NV       | 89503     |         |
| VERDI          | NV       | 89439     |         |
| Reno           | NV       | 89520     |         |
| RENO           | NV       | 89512     |         |
| Reno           | NV       | 89520     |         |
| Reno           | NV       | 89520     |         |
| RENO           | NV       | 89520     |         |
| Reno           | NV       | 89520     |         |
| RENO           | NV       | 89523     |         |
| VERDI          | NV       | 89439     |         |
| VERDI          | NV       | 89439     |         |
| RENO           | NV       | 89508     |         |
| VERDI          | NV       | 89439     |         |
| RENO           | NV       | 89502     |         |
| RENO           | NV       | 89501     |         |
| RENO           | NV       | 89501     |         |
| RENO           | NV       | 89507     |         |
| Verdi          | NV       | 89439     |         |
| VERDI          | NV       | 89439     |         |
| VERDI          | NV       | 89439     |         |
| KINGS BEACH    | CA       | 96143     |         |
| VERDI          | NV       | 89439     |         |
| VERDI          | NV       | 89439     |         |
| Reno           | NV       | 89506     |         |
| VERDI          | NV       | 89439     |         |
| RENO           | NV       | 89523     |         |
| VERDI          | NV       | 89439     |         |
| SARATOGA       | CA       | 95070     |         |
| RENO           | NV       | 89523     |         |
| VERDI          | NV       | 89439     |         |
| VERDI          | NV       | 89439     |         |
| RENO           | NV       | 89508     |         |
| VERDI          | NV       | 89439     |         |
| SILVER SPRINGS | NV       | 89429     |         |
| VERDI          | NV       | 89439     |         |
| RED BLUFF      | CA       | 96080     |         |
| RENO           | NV       | 89523     |         |

| FirstOfpin | lastname              | firstname               | mailing1            |
|------------|-----------------------|-------------------------|---------------------|
| 238-383-18 | WOODS et al           | JOHNELL S               | 120 BALCORTA CT     |
| 238-362-04 | WORTHAM               | CAMERON S               | 8383 FENHOLLOW DR   |
| 238-333-18 | WT URI PROPERTIES LLC |                         | 2748 ROBB DR        |
| 238-354-06 | WU et al              | JESSICA C               | 3537 BRIGHTON WAY   |
| 238-383-07 | YBARETA               | BRIDGETTE & KEITH T     | 276 BELMULLET DR    |
| 081-182-10 | YOCUM LIVING TRUST    |                         | 190 SOUTH AVE       |
| 038-632-09 | ZACHARY et al         | BROOKE                  | 674 ARBUTUS ST      |
| 238-334-19 | ZALNERAITIS           | JILLIAN R & JAMES M     | 8382 SIMSBURY DR    |
| 238-382-19 | ZAMORA                | MICHAEL A & CATHARINA M | 331 LOCH LOMOND DR  |
| 238-362-02 | ZANONI et al          | JACOB J                 | 8389 FENHOLLOW DR   |
| 234-711-14 | ZIER-CASEY et al      | KATHY                   | 2253 COLD CREEK TRL |
| 038-632-06 | ZIRELLI TRUST         | LOUIS J                 | PO BOX 906          |
| 038-045-39 | ZOTTER FAMILY TRUST   |                         | PO BOX 262          |
| 234-091-31 | ZWIRN                 | BENARD                  | 1865 TRAILCREEK WAY |



|       | malicity | mailstate | malzip |
|-------|----------|-----------|--------|
| VERDI |          | NV        | 89439  |
| VERDI |          | NV        | 89439  |
| RENO  |          | NV        | 89523  |
| RENO  |          | NV        | 89509  |
| VERDI |          | NV        | 89439  |
| RENO  |          | NV        | 89508  |
| RENO  |          | NV        | 89509  |
| VERDI |          | NV        | 89439  |
| VERDI |          | NV        | 89439  |
| VERDI |          | NV        | 89439  |
| RENO  |          | NV        | 89523  |
| VERDI |          | NV        | 89439  |
| VERDI |          | NV        | 89439  |
| RENO  |          | NV        | 89523  |

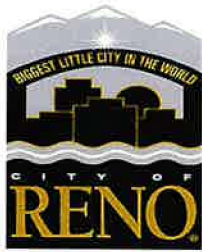

# CITY OF RENO PRINT ORDER FORM

Job Name : LDC24-00015 (NV Energy Utility Corridor) Appeal

## Contact Information (required fields):

Name: Barbara Aufiero

Date File is Available: August 8, 2024

Dept/Division: CITY CLERKS OFFICE

Date Order Due: August 13, 2024

Contact Phone #: 775-334-2030

Contact Email: CITYCLERK@RENO.GOV

0371-7400-6000-

PRODUCTION

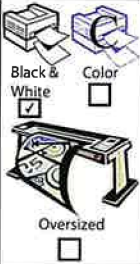

Copies Sides Page Size

812

SS

DS

8.5 X 11

8.5 X 14

11 X 17

Paper Type & Color:

Paper Color:

Blue

Paper Weight:

| Paper Choices* |                            |                            |                   |
|----------------|----------------------------|----------------------------|-------------------|
| Pastel         | Available Sizes & Weights  | Prights (letter size only) | Available Weights |
| Blue           | Letter, Legal, & Cardstock | Cosmic Orange              | 24 lb & cardstock |
| Green          | Letter, Legal, & Cardstock | Gamma Green                | 24 lb             |
| Ivory          | Letter, Legal, & Cardstock | Lift-Off Lemon             | 24 lb             |
| Yellow         | Letter, Cardstock          | Lunar Blue                 | 24 lb & cardstock |
| Pink           | Letter, Legal              | Planetary Purple           | 24 lb             |
| Goldenrod      | Letter, Legal              | Pulsar Pink                | 24 lb             |
| Buff           | Letter                     | Re-Entry Red               | 24 lb & cardstock |
| Lilac          | Letter                     | Solar Yellow               | 24 lb & cardstock |
| Salmon         | Letter                     | Terra Green                | 24 lb & cardstock |

\* Other paper options are available, please specify in Special Instructions

Collated

Uncollated

Binding



Binding:

☐ Comb Bind

☐ Coil Bind

☐ Tape Bind

Binding color (pick one): navy

☐ Front cover:

☐ Clear

☐ Regency

☐ Cardstock

Color: navy

☐ Back cover:

☐ Clear

☐ Regency

☐ Cardstock

Color: navy

☐ 3-ring Binder

Size:

Color: navy

FINISHING

Laminate/  
Mount



☐ Glossy

☐ Matte

Pouch Size

8.5 X 11

8.5 X 14

11 X 17

Mounting



☐ Foam

Carbonless paper:

☐ 2-part

☐ 3-part

☐ 4-part

☐ Color

☐ BW

Finish

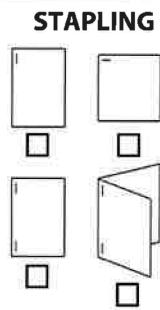

FOLDING



Single



C Fold



Z Fold

CUTTING



DRILLING



PADS



How many pads?

Pages per pad:

SHRINKWRAP



TABS



Tab Font

Tab Text

1. \_\_\_\_\_
2. \_\_\_\_\_
3. \_\_\_\_\_
4. \_\_\_\_\_
5. \_\_\_\_\_
6. \_\_\_\_\_
7. \_\_\_\_\_
8. \_\_\_\_\_
9. \_\_\_\_\_
10. \_\_\_\_\_

## Special Instructions

BLUE POSTCARDS - DELIVERED TO RENO CITY HALL, 2ND FLOOR CLERKS OFFICE BY TUESDAY, August 13, 2024 AT 10 AM.

THANK YOU!

**Mikki Huntsman**  
**City Clerk**  
(775)334-2030  
[HuntsmanM@reno.gov](mailto:HuntsmanM@reno.gov)

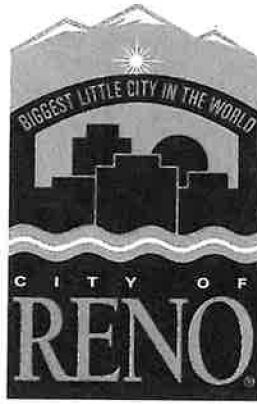

**Office of the City Clerk**  
*Central Cashiering* (775)334-2032  
*Public Records* (775)348-3932

August 16, 2024

Kaempfer Crowell  
Attn: Severin A. Carlson  
50 W. Liberty Street, Suite 1100  
Reno, NV 89501

RE: Case #LDC24-00015 (NV Energy Utility Corridor) Appeal

The above referenced case will be placed on the Agenda at the Reno City Council meeting on **Wednesday, August 28, 2024 at 6 p.m.** The meeting will be held in the City Council Chambers of Reno City Hall, One East First Street, First Floor, Reno, Nevada.

Sincerely,

  
Mikki Huntsman

xc: Chris Pingree, Development Services  
Angela Fuss, Development Services  
Nathan Gilbert, Development Services  
Karl Hall, City Attorney's Office  
Jasmine Mehta, City Attorney's Office

**Mikki Huntsman**  
**City Clerk**  
(775)334-2030  
[HuntsmanM@reno.gov](mailto:HuntsmanM@reno.gov)

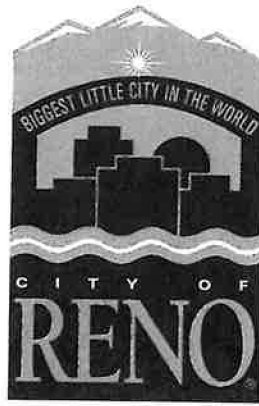

**Office of the City Clerk**  
*Central Cashiering (775)334-2032*  
*Public Records (775)348-3932*

August 16, 2024

NV Energy  
Attn: Mark Sullivan  
6100 Neil Road  
Reno, NV 89520

RE: Case #LDC24-00015 (NV Energy Utility Corridor) Appeal

The above referenced case will be placed on the Agenda at the Reno City Council meeting on **Wednesday, August 28, 2024 at 6 p.m.** The meeting will be held in the City Council Chambers of Reno City Hall, One East First Street, First Floor, Reno, Nevada.

Sincerely,

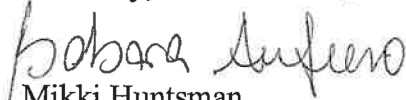
  
Mikki Huntsman

xc: Chris Pingree, Development Services  
Angela Fuss, Development Services  
Nathan Gilbert, Development Services  
Karl Hall, City Attorney's Office  
Jasmine Mehta, City Attorney's Office



**Mikki Huntsman**  
**City Clerk**  
(775)334-2030  
[HuntsmanM@reno.gov](mailto:HuntsmanM@reno.gov)

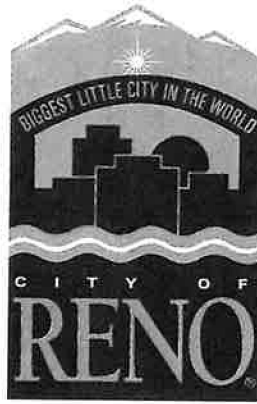

**Office of the City Clerk**  
*Central Cashiering (775)334-2032*  
*Public Records (775)348-3932*

August 16, 2024

NV Energy  
Attn: Land Development  
6100 Neil Road  
Reno, NV 89520

RE: Case #LDC24-00015 (NV Energy Utility Corridor) Appeal

The above referenced case will be placed on the Agenda at the Reno City Council meeting on **Wednesday, August 28, 2024 at 6 p.m.** The meeting will be held in the City Council Chambers of Reno City Hall, One East First Street, First Floor, Reno, Nevada.

Sincerely,

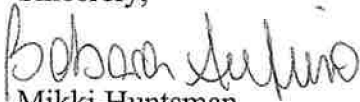
  
Mikki Huntsman

xc: Chris Pingree, Development Services  
Angela Fuss, Development Services  
Nathan Gilbert, Development Services  
Karl Hall, City Attorney's Office  
Jasmine Mehta, City Attorney's Office

**Mikki Huntsman**  
**City Clerk**  
(775)334-2030  
[HuntsmanM@reno.gov](mailto:HuntsmanM@reno.gov)

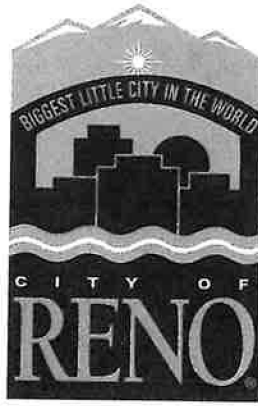

**Office of the City Clerk**  
*Central Cashiering* (775)334-2032  
*Public Records* (775)348-3932

August 16, 2024

David Snelgrove, AIPC  
1150 Corporate Blvd  
Reno, NV 89502

RE: Case #LDC24-00015 (NV Energy Utility Corridor) Appeal

The above referenced case will be placed on the Agenda at the Reno City Council meeting on **Wednesday, August 28, 2024 at 6 p.m.** The meeting will be held in the City Council Chambers of Reno City Hall, One East First Street, First Floor, Reno, Nevada.

Sincerely,

  
Mikki Huntsman

xc: Chris Pingree, Development Services  
Angela Fuss, Development Services  
Nathan Gilbert, Development Services  
Karl Hall, City Attorney's Office  
Jasmine Mehta, City Attorney's Office

7007 2560 0001 5654 7117

U.S. Postal Service™  
**CERTIFIED MAIL™ RECEIPT**  
 (Domestic Mail Only; No Insurance Coverage Provided)

For delivery information visit our website at [www.usps.com](http://www.usps.com)

**OFFICIAL USE**

|  |    |         |                  |
|--|----|---------|------------------|
| Postage                                      | \$ | 8-16-24 | Postmark<br>Here |
| Certified Fee                                |    |         |                  |
| Return Receipt Fee<br>(Endorsement Required) |    |         |                  |
| Restricted Delivery Fee                      |    |         |                  |

**Kaempfer Crowell**  
**c/o Severin A. Carlson**  
**50 W. Liberty Street, Suite 1100**  
**Reno, NV 89501**

PS Form 3800, August 2006

See Reverse for Instructions

7007 2560 0001 5654 7087

U.S. Postal Service™  
**CERTIFIED MAIL™ RECEIPT**  
 (Domestic Mail Only; No Insurance Coverage Provided)

For delivery information visit our website at [www.usps.com](http://www.usps.com)

**OFFICIAL USE**

|   |    |         |                  |
|---|----|---------|------------------|
| Postage   | \$ | 8-16-24 | Postmark<br>Here |
| Certified Fee                                     |    |         |                  |
| Return Receipt Fee<br>(Endorsement Required)      |    |         |                  |
| Restricted Delivery Fee<br>(Endorsement Required) |    |         |                  |

**NV Energy**  
**c/o Land Development**  
**6100 Neil Road**  
**Reno, NV 89520**

PS Form 3800, August 2006

See Reverse for Instructions

7007 2560 0001 5654 7094

U.S. Postal Service™  
**CERTIFIED MAIL™ RECEIPT**  
 (Domestic Mail Only; No Insurance Coverage Provided)

For delivery information visit our website at [www.usps.com](http://www.usps.com)

**OFFICIAL USE**

|   |    |         |                  |
|---|----|---------|------------------|
| Postage   | \$ | 8-16-24 | Postmark<br>Here |
| Certified Fee                                     |    |         |                  |
| Return Receipt Fee<br>(Endorsement Required)      |    |         |                  |
| Restricted Delivery Fee<br>(Endorsement Required) |    |         |                  |

**NV Energy**  
**Attn: Mark Sullivan**  
**6100 Neil Road**  
**Reno, NV 89520**

PS Form 3800, August 2006

See Reverse for Instructions

7007 2560 0001 5654 7100

U.S. Postal Service™  
**CERTIFIED MAIL™ RECEIPT**  
 (Domestic Mail Only; No Insurance Coverage Provided)

For delivery information visit our website at [www.usps.com](http://www.usps.com)

**OFFICIAL USE**

|   |    |         |                  |
|---|----|---------|------------------|
| Postage   | \$ | 8-16-24 | Postmark<br>Here |
| Certified Fee                                     |    |         |                  |
| Return Receipt Fee<br>(Endorsement Required)      |    |         |                  |
| Restricted Delivery Fee<br>(Endorsement Required) |    |         |                  |

**David Snelgrove, AICP**  
**1150 Corporate Blvd**  
**Reno, NV 89502**

PS Form 3800, August 2006

See Reverse for Instructions