

COLD SPRINGS RV STORAGE

Code section 18.04.1003(9)(c) requires that buildings employ a variety of architectural features to add variation. The project proposes to use wall-plane offsets (bump outs), and architectural embellishments (trellises, faux window installations) to meet the required standards. Such features have been used successfully on projects in the area and example images are provided below.

The elevations shown represent building mass, height, and overall design. The required additional architectural embellishments will be added to these structures to meet code. The final building appearance is currently being developed.

General building mass and structure:

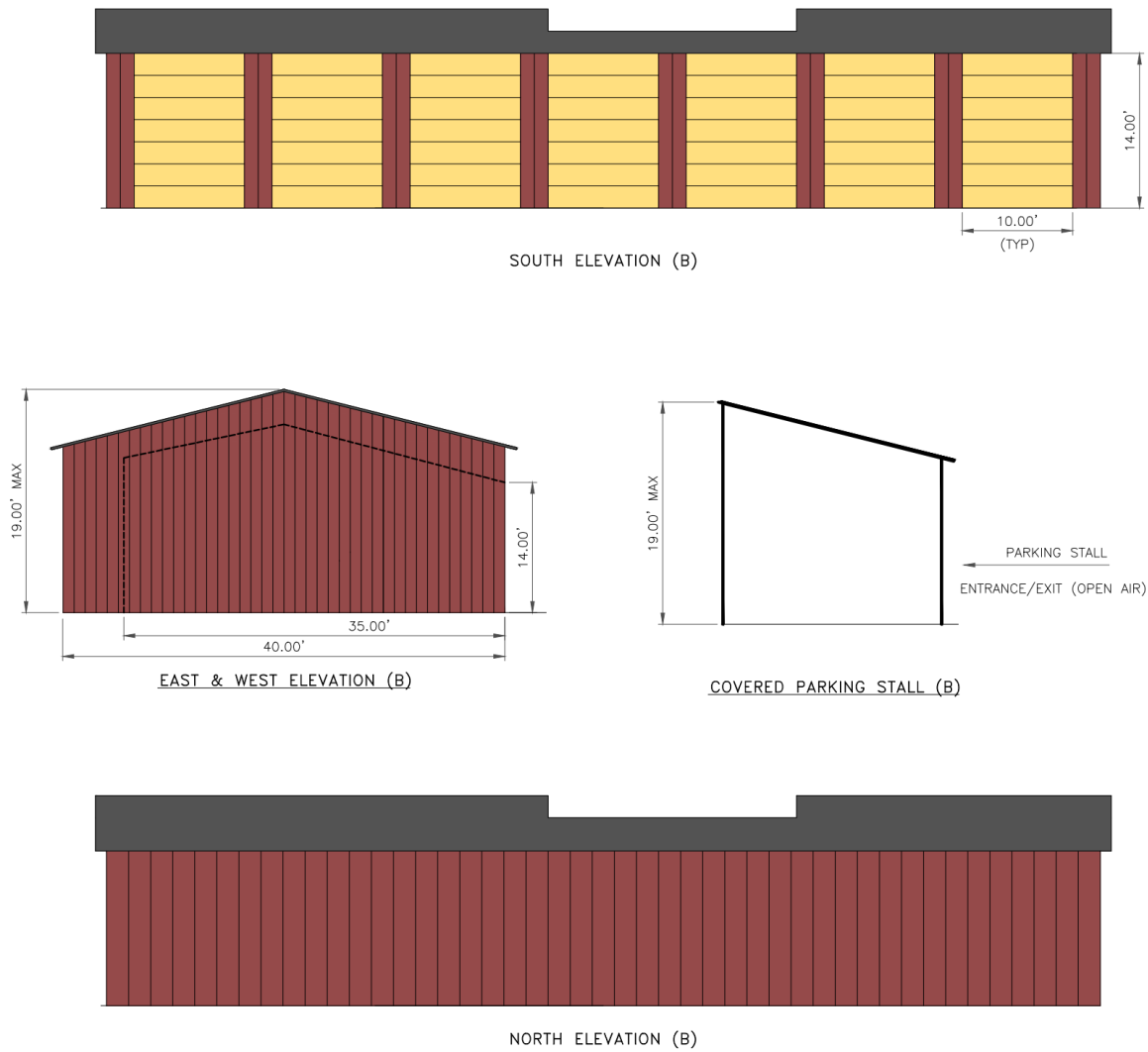

Figure 6 – Building Elevation Detail