

AREA MAP

LDC23-00003

(Heiser Master Plan
Amendment and Rezoning)

Subject Site ► 

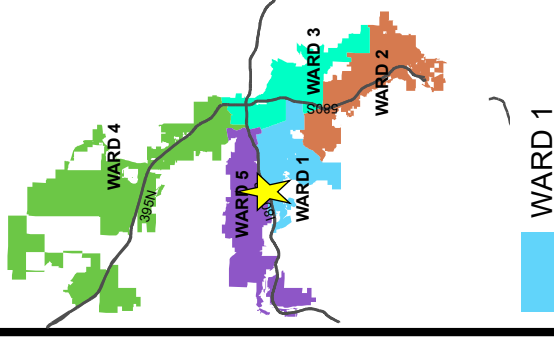

Development
Services
Department



The information hereon
is approximate and
is intended for display
purposes only.

Date: December 2023

Scale: 1 inch = 1,500 feet

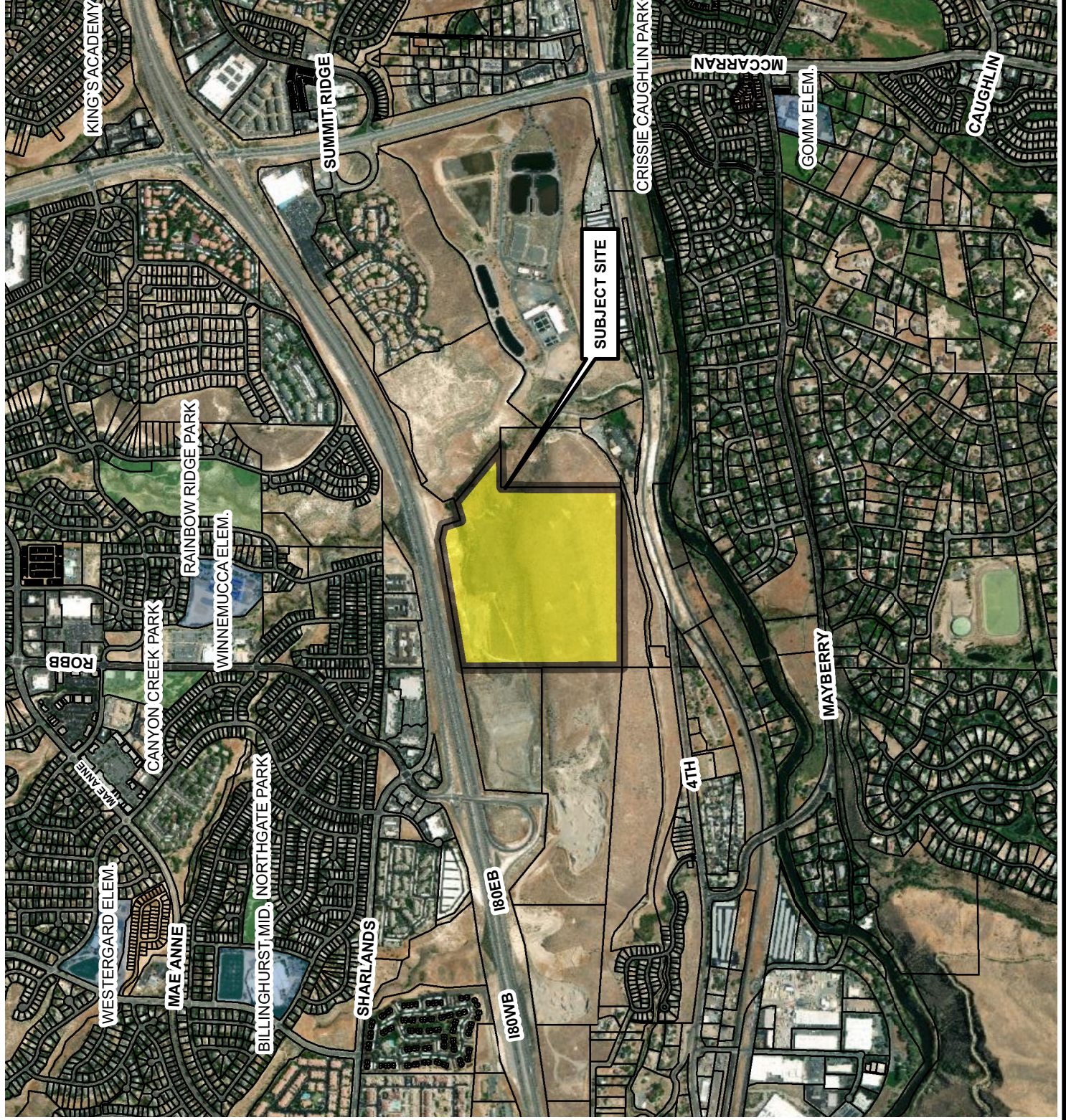

VICINITY MAP

LDC23-00003

(Heiser Master Plan
Amendment and Rezoning)

Subject Site ► 

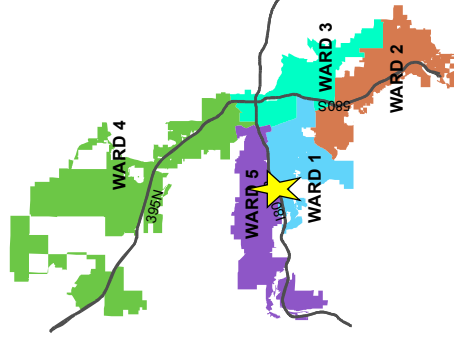

WARD 1



Development
Services
Department



The information herein
is approximate and
is intended for display
purposes only.

Date: December 2023
Scale: 1 inch = 750 feet

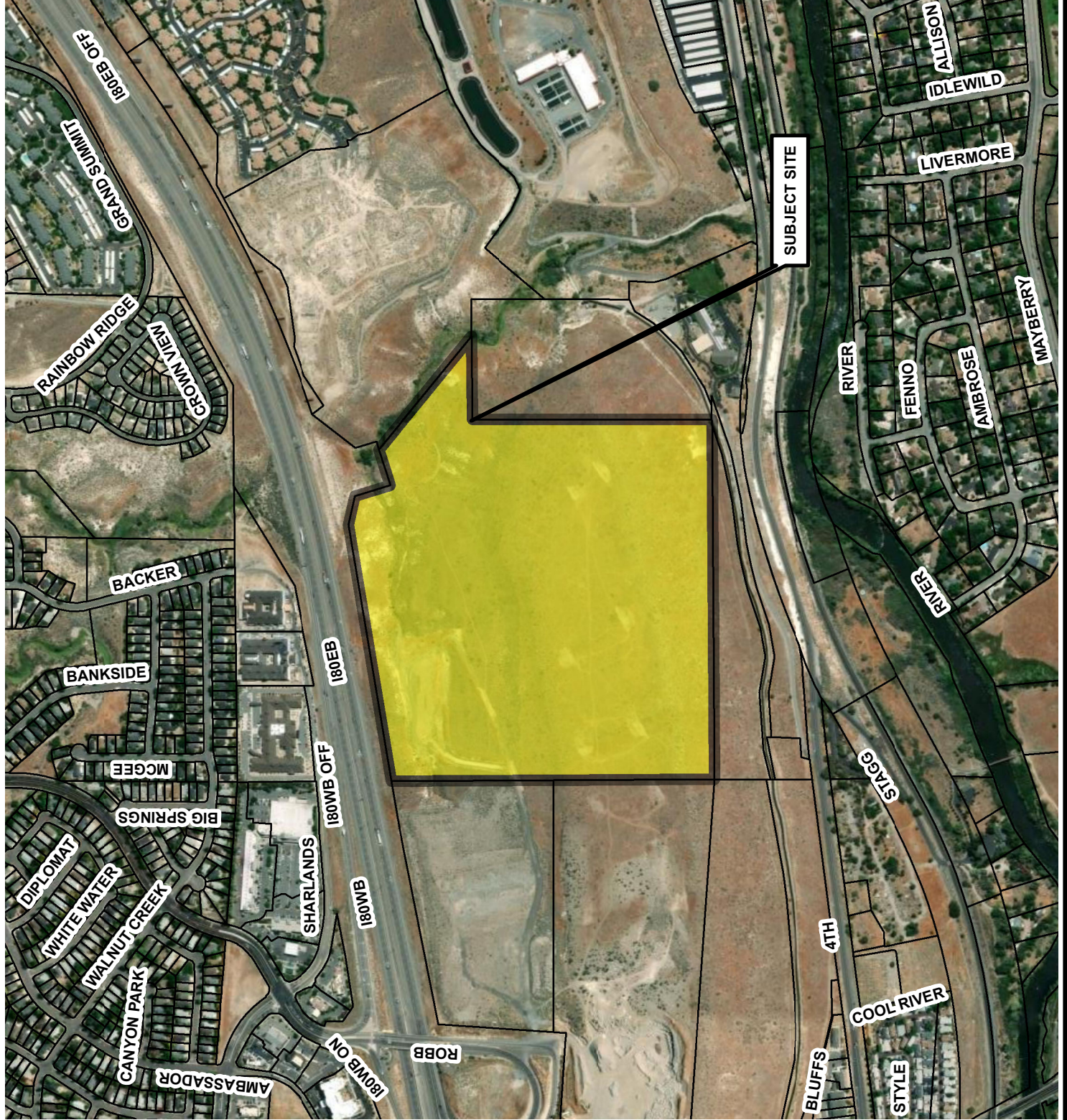

ZONING MAP











LDC23-00003

(Heiser Master Plan
Amendment and Rezoning)

ZONING = LLR-1

Subject Site ► 

Zoning Designations

| | | | | | | | | | | | | | | | | | | | | | |
|---|-----|---|------|---|------|---|-------|---|-------|---|-------|---|-------|---|----|---|----|---|------|---|----|
|  | PUD |  | SF-3 |  | SF-8 |  | SF-11 |  | MF-14 |  | MF-21 |  | LLR-1 |  | MS |  | GC |  | PGOS |  | PF |
|---|-----|---|------|---|------|---|-------|---|-------|---|-------|---|-------|---|----|---|----|---|------|---|----|



Development
Services
Department

The information herein
is approximate and
is intended for display
purposes only.

DATE: December 2023
SCALE: 1 inch = 750 feet

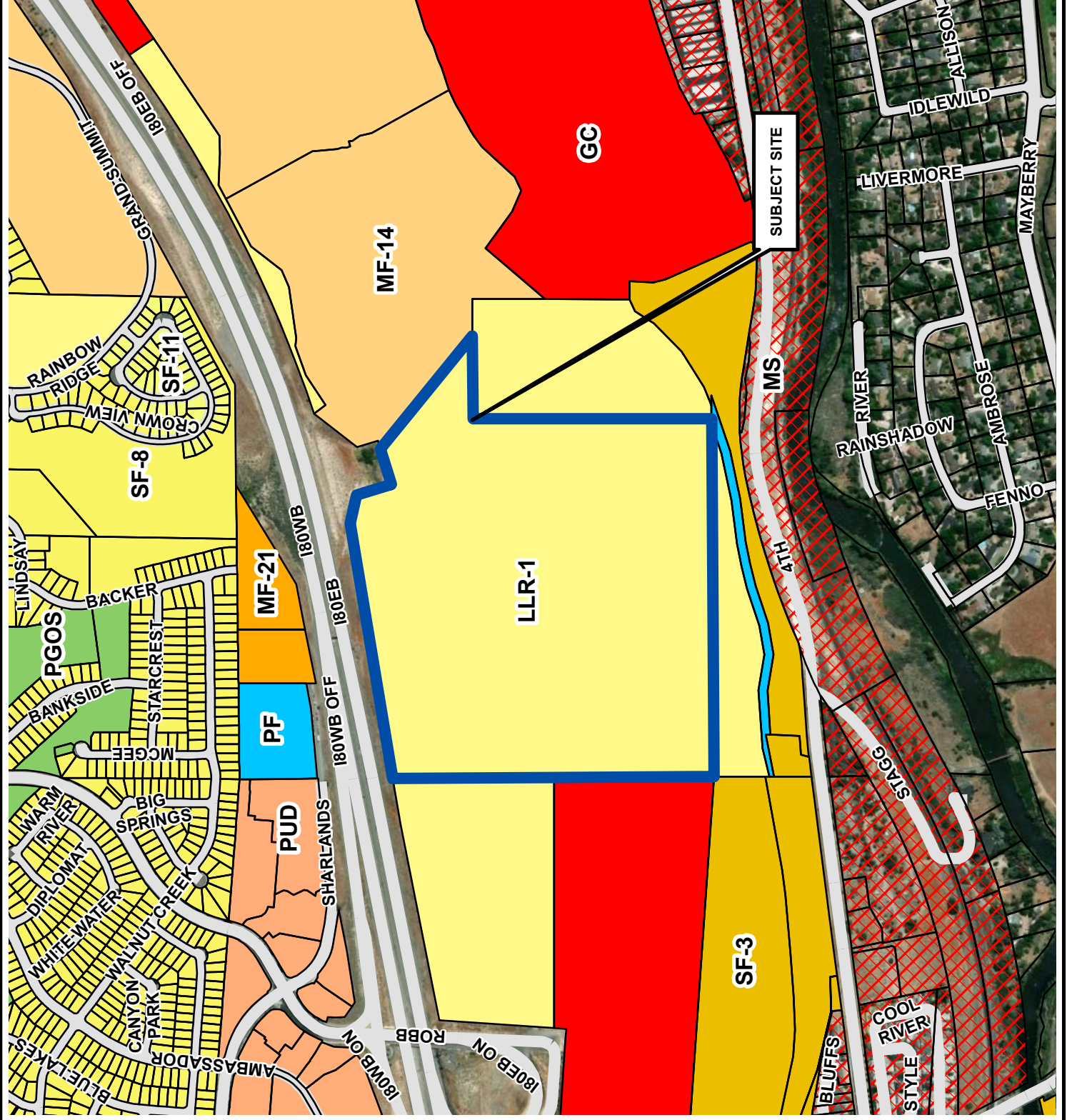

ZONING MAP

LDC23-00003 (Heiser Master Plan Amendment and Rezoning)

Existing Zoning: LLR-1

Subject Site

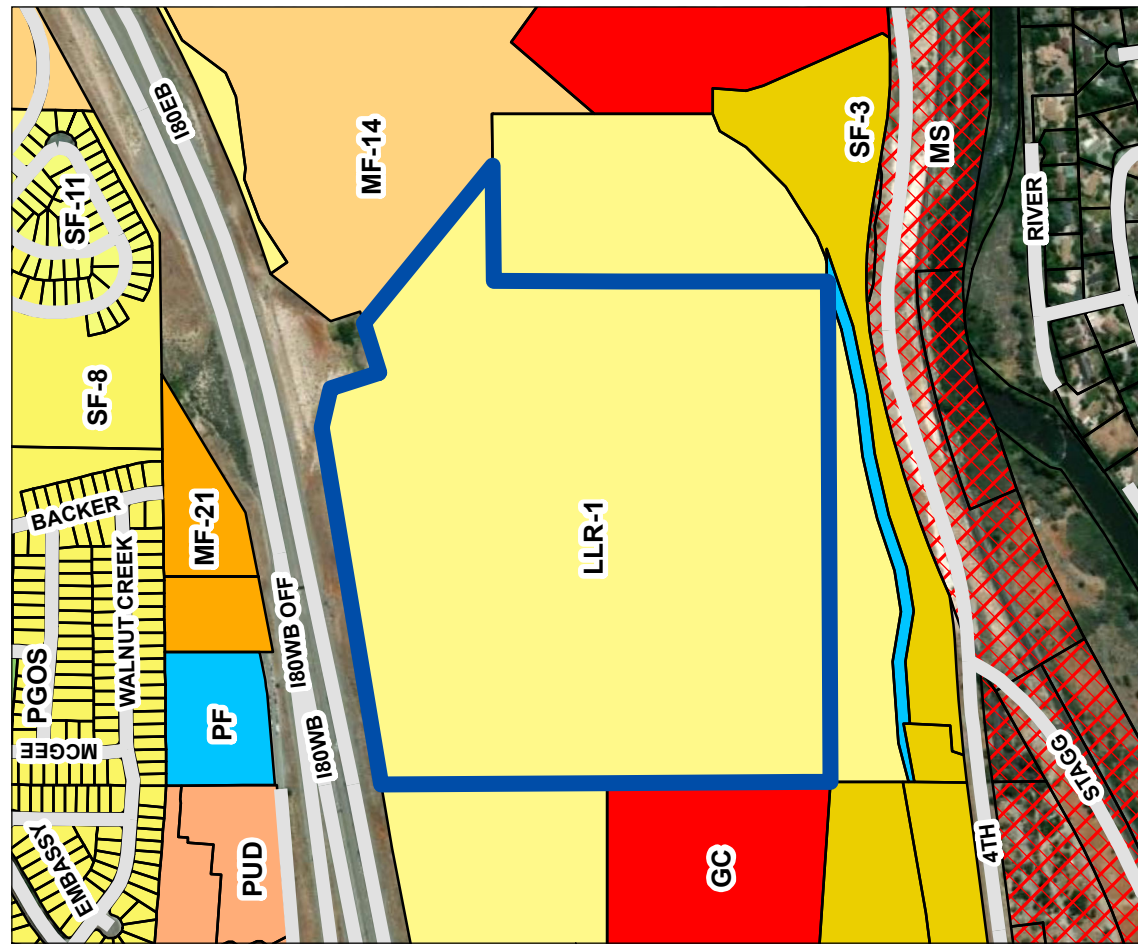

Proposed Zoning: SPD

Subject Site

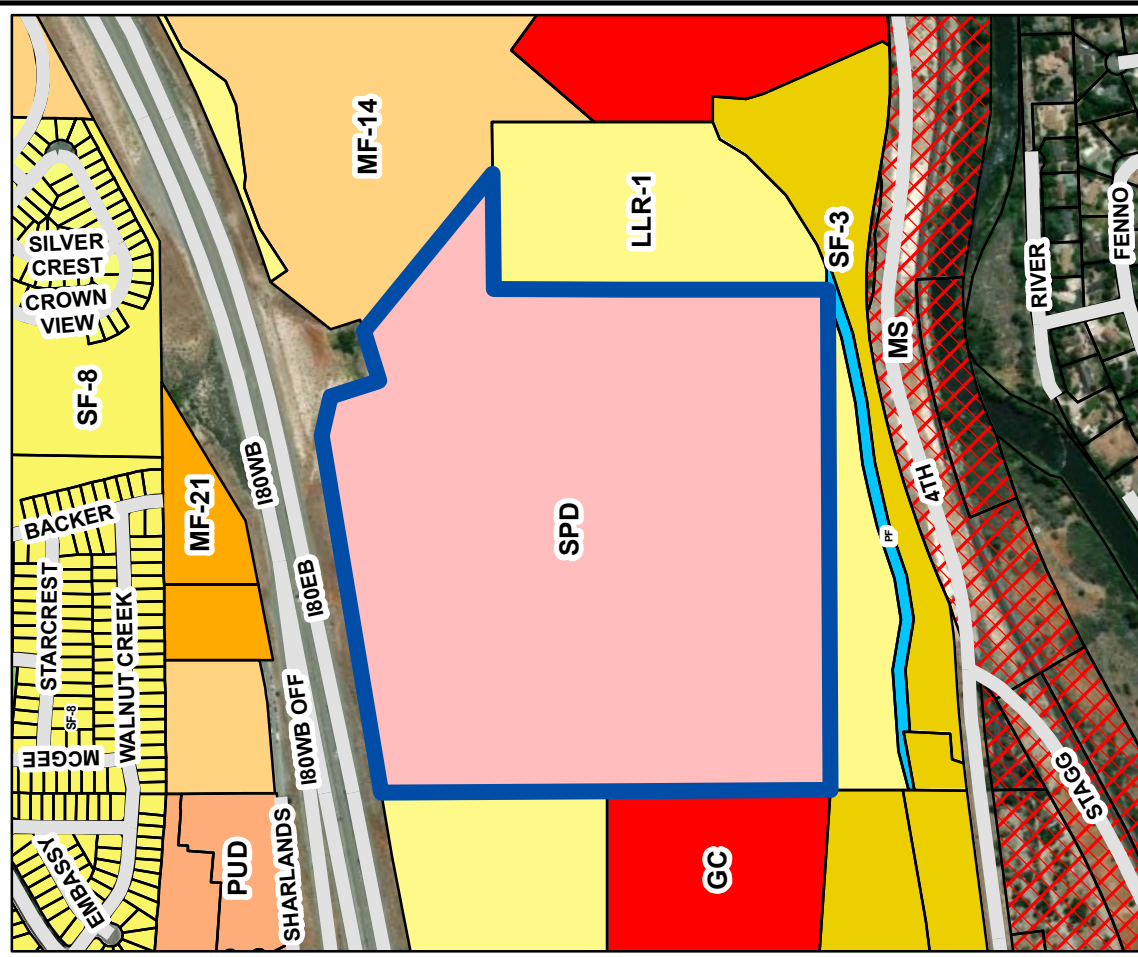

Zoning Designations

| | | | | | |
|------|-------|-------|-------|------|-----|
| PUD | SF-8 | MF-14 | LLR-1 | GC | PF |
| SF-3 | SF-11 | MF-21 | MS | PGOS | SPD |

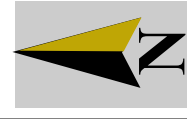

MASTER PLAN MAP

LDC23-00003

(Heiser Master Plan
Amendment and Rezoning)

Subject Site ► 

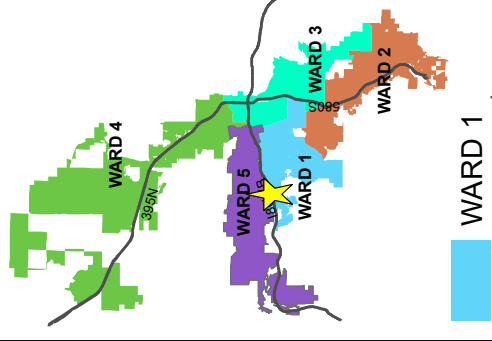

Development
Services
Department

The information herein
is approximate and
is intended for display
purposes only.

Date: December 2023
Scale: 1 inch = 750 feet

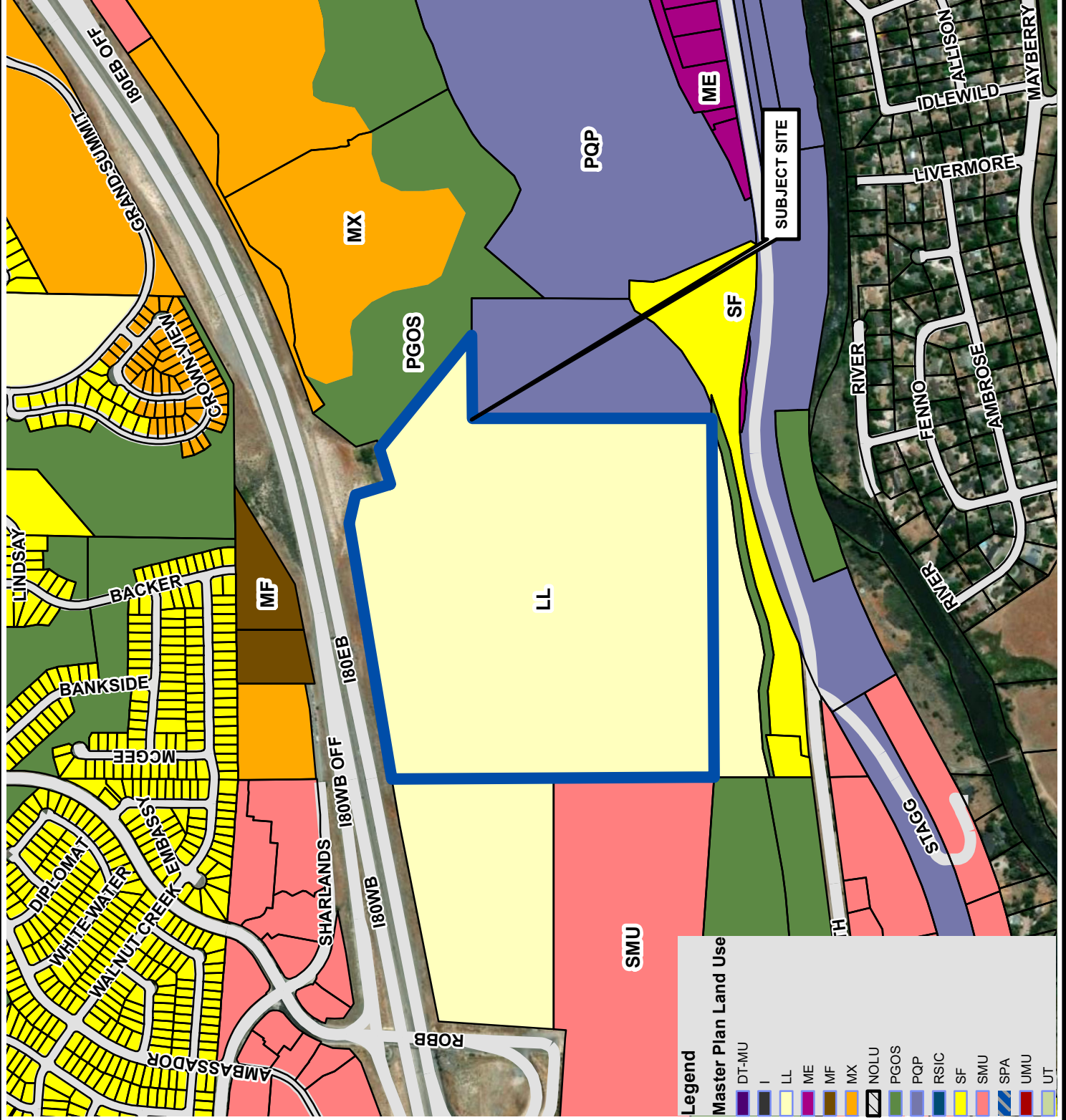

MASTER PLAN LAND USE COMPARISON

LDC23-00003 (Heiser Master Plan Amendment and Rezoning)

Existing MPLU: LL

Subject Area ▶

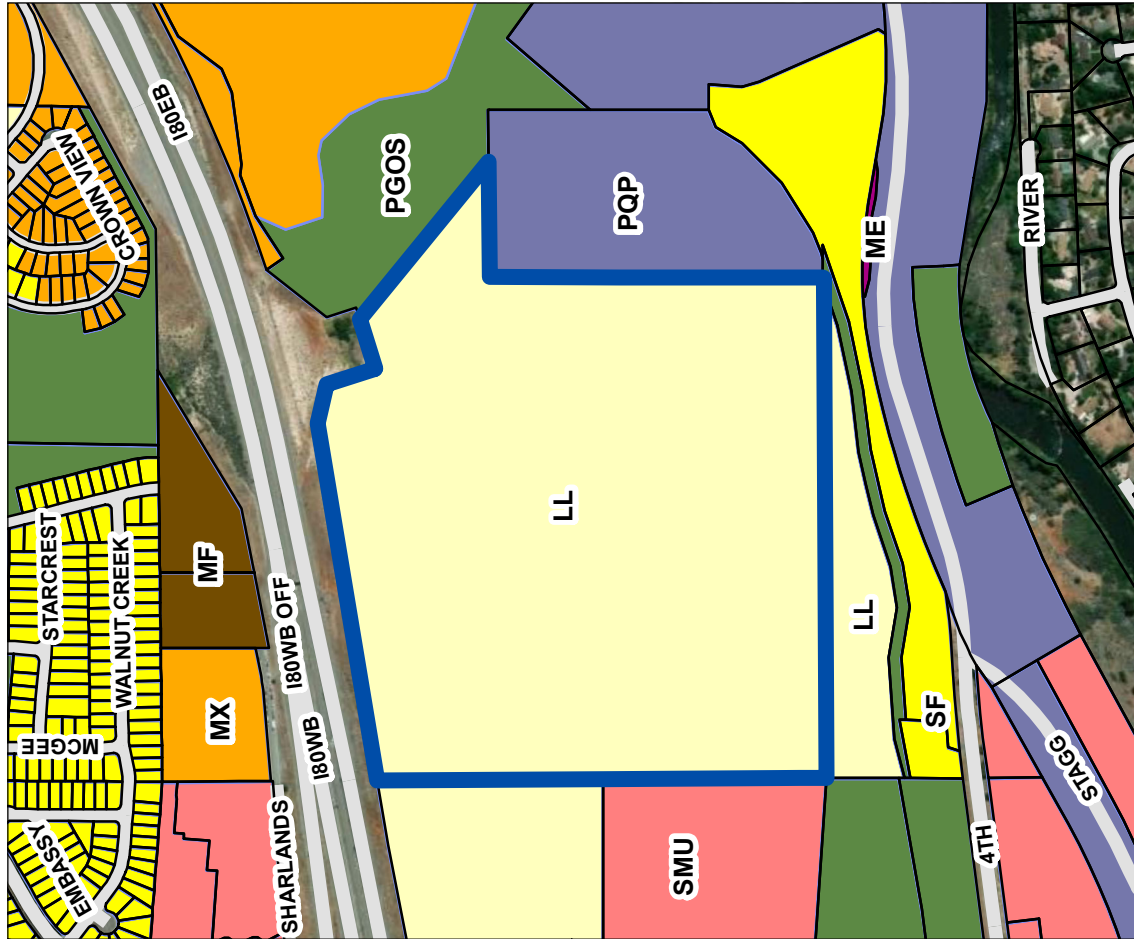

Proposed MPLU: SMU & PGOS

Subject Area ▶

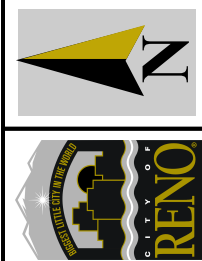
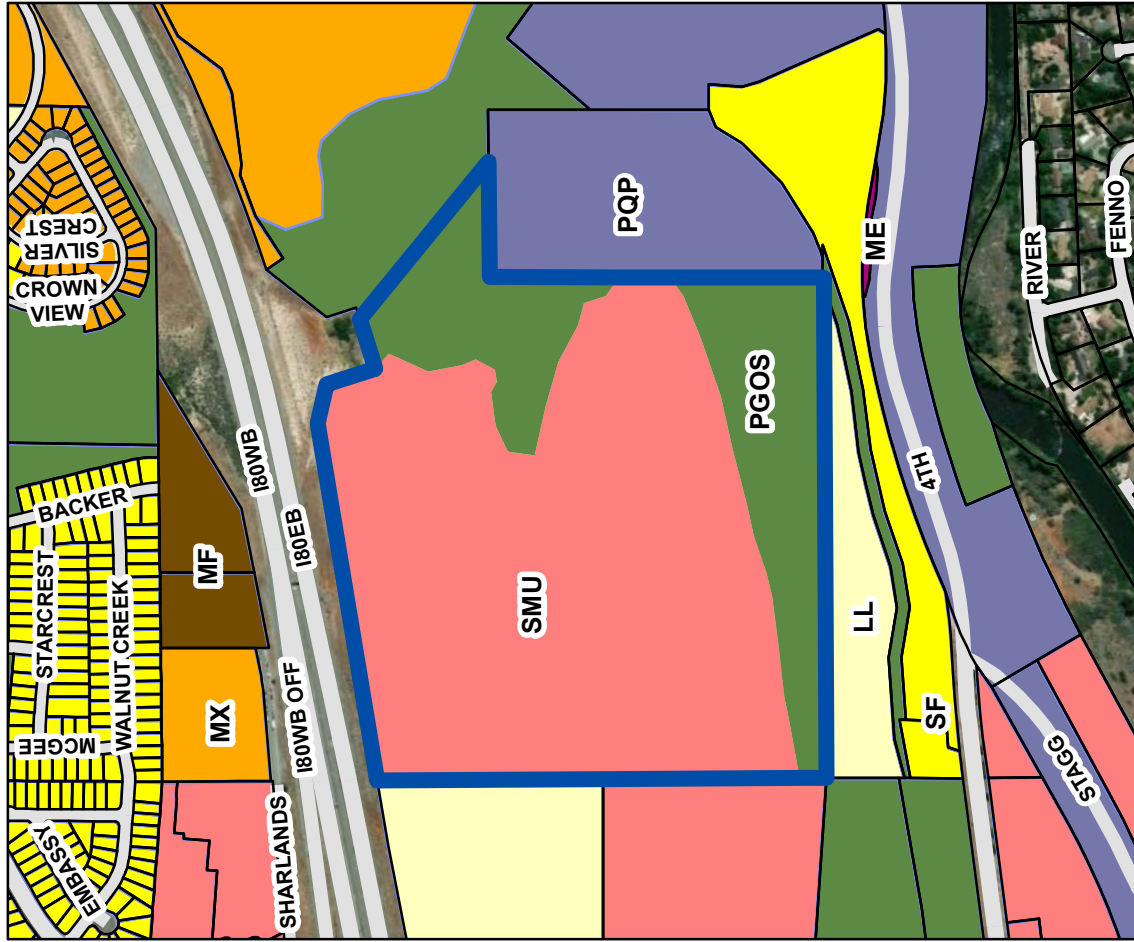

Master Plan Land Use

