

STATE OF NEVADA
WASHOE COUNTY
ASSESSOR'S OFFICE
1001 East Ninth Street, Building D
Reno, Nevada 89512
(775) 328-2231

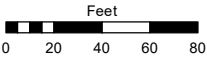

1 inch = 80 feet

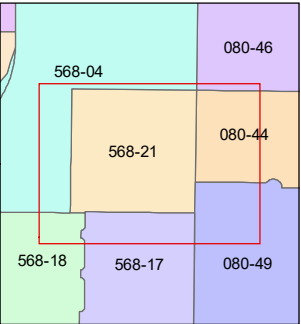
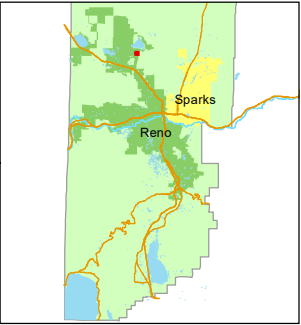

created by: SR 11/10/2020

updated: SR 11/03/21 SR 11/15/21

JRA 10/20/23

area previously shown on map(s):

568-04

NOTE: This map was prepared for the use of the Washoe County Assessor for assessment and illustrative purposes only. It does not represent a survey of the premises. No liability is assumed as to the sufficiency or accuracy of the data delineated hereon.

DEDICATED TO
THE CITY OF RENO

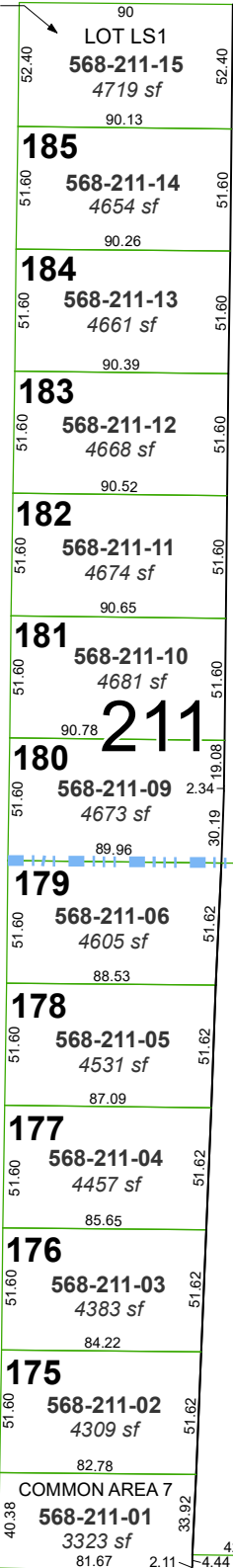

(#5393)

**NORTH VALLEY ESTATES
UNIT 3 - PHASE 1**

McGILL DRIVE

LOGAN CREEK ROAD

LOGAN CREEK ROAD

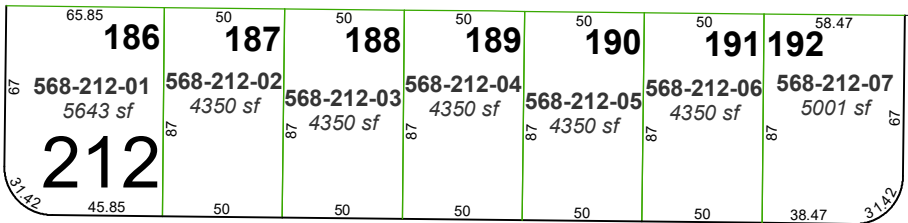

PARADISE VALLEY ROAD

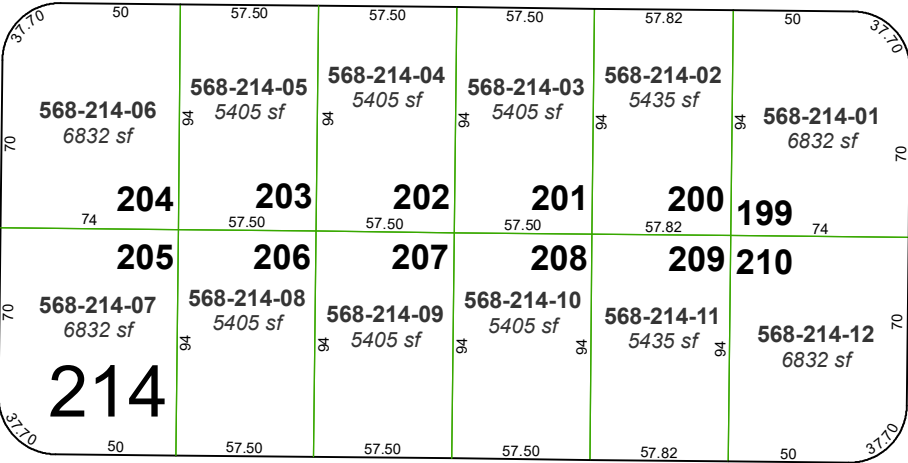

YERINGTON DRIVE



COMMON LOT B

568-215-10
2.644 ac.

(STREET)
568-211-07
12246 sf

FALLON STATION ROAD

McDERMITT ROAD

215

PAN AMERICAN WAY

33 34

COMMON
LOT A
568-213-07
8035 sf

BUDGER WAY

(#5450)

**NORTH VALLEY ESTATES
UNIT 3 - PHASE 2**

PORTION OF SE¼ SECTION 33
T21N - R19E

KIT COURT